

BUCHANAN COUNTY, MISSOURI

2010 PLAT BOOK



Buchanan County Courthouse

Planning and Zoning

411 Jules St, RM 204 | St. Joseph, MO 64501 | 816.271.1429

www.co.buchanan.mo.us

BUCHANAN COUNTY, MISSOURI

COUNTY SEAT * ST. JOSEPH, MISSOURI * 64501

TABLE OF CONTENTS

| | PAGE # |
|---------------------------------------|--------|
| GOVERNMENT DIRECTORY | 1 |
| COMMISSIONER DISTRICTS | 2 |
| KEY MAP | 3 |
| MAP LEGEND | 4 |
| | |
| TOWNSHIP 58 N – RANGE 35 W | 5-6 |
| TOWNSHIP 58 N – RANGE 34 W | 7-8 |
| TOWNSHIP 58 N – RANGE 33 W | 9 |
| | |
| TOWNSHIP 58 & 57 N – RANGE 36 W | 10 |
| TOWNSHIP 57 N – RANGE 35 W | 11-12 |
| TOWNSHIP 57 N – RANGE 34 W | 13-14 |
| TOWNSHIP 57 N – RANGE 33 W | 15 |
| | |
| TOWNSHIP 56 N – RANGE 37 W | 16 |
| TOWNSHIP 56 N – RANGE 36 W | 17-18 |
| TOWNSHIP 56 N – RANGE 35 W | 19-20 |
| TOWNSHIP 56 N – RANGE 34 W | 21-22 |
| TOWNSHIP 56 N – RANGE 33 W | 23 |
| | |
| COUNTY WEB SITE GIS INFORMATION | 24 |
| | |
| TOWNSHIP 55 N – RANGE 38 & 37 W | 25-26 |
| TOWNSHIP 55 N – RANGE 36 W | 27-28 |
| TOWNSHIP 55 N – RANGE 35 W | 29-30 |
| TOWNSHIP 55 N – RANGE 34 W | 31-32 |
| TOWNSHIP 55N – RANGE 33 W | 33 |
| | |
| AMBULANCE DISTRICTS | 34 |
| FIRE DISTRICTS | 35 |
| POLITICAL TOWNSHIPS | 36 |
| SCHOOL DISTRICTS | 37 |
| VOTING PRECINCTS | 38 |
| WATER DISTRICTS | 39 |
| | |
| AGENCY MAP | 40 |
| DEKALB MAP | 41 |
| EASTON MAP | 42 |
| LEWIS & CLARK MAP | 43 |
| RUSHVILLE MAP | 44 |
| ST. JOSEPH MAP | 45 |
| | |
| SUBDIVISIONS LISTING | 46 |
| ALPHABETICAL INDEX OF PROPERTY OWNERS | 47 |



BUCHANAN COUNTY OFFICIALS

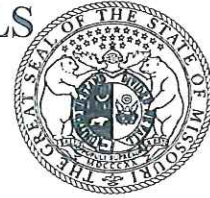

Buchanan County Courthouse
411 Jules Street ~ St. Joseph, MO 64501
www.co.buchanan.mo.us

Buchanan County Commission
816.271.1503

ROYAL TURNER
Presiding Commissioner

RON HOOK
*Western District
Commissioner*

DAN HAUSMAN
*Eastern District
Commissioner*

Buchanan County Office Holders

Assessor ~ Scot Van Meter
Buchanan County Courthouse ~ St. Joseph ~ 816.271.1468

Recorder of Deeds ~ Ed Wildberger
Buchanan County Courthouse ~ St. Joseph ~ 816.271.1437

Collector of Revenue ~ Peggy Campbell
Buchanan County Courthouse ~ St. Joseph ~ 816.271.1407

Auditor ~ Nancy Nash
Buchanan County Courthouse ~ St. Joseph ~ 816.271.1408

County Clerk ~ Mary Baack-Garvey
Buchanan County Courthouse ~ St. Joseph ~ 816.271.1411

Circuit Clerk ~ Mary Beattie
Buchanan County Courthouse ~ St. Joseph ~ 816.271.1505

Treasurer ~ John Nash
Buchanan County Courthouse ~ St. Joseph ~ 816.271.1432

Sheriff ~ Mike Strong
Law Enforcement Center ~ 501 Faraon ~ St. Joseph, MO 64501 ~ 816.236.8899

Prosecuting Attorney ~ Dwight Scroggins, Jr.
Buchanan County Courthouse ~ St. Joseph ~ 816.271.1479

Public Administrator ~ Bill McMurray
310 N. 4th St ~ St. Joseph, MO 64501 ~ 816.271.1442



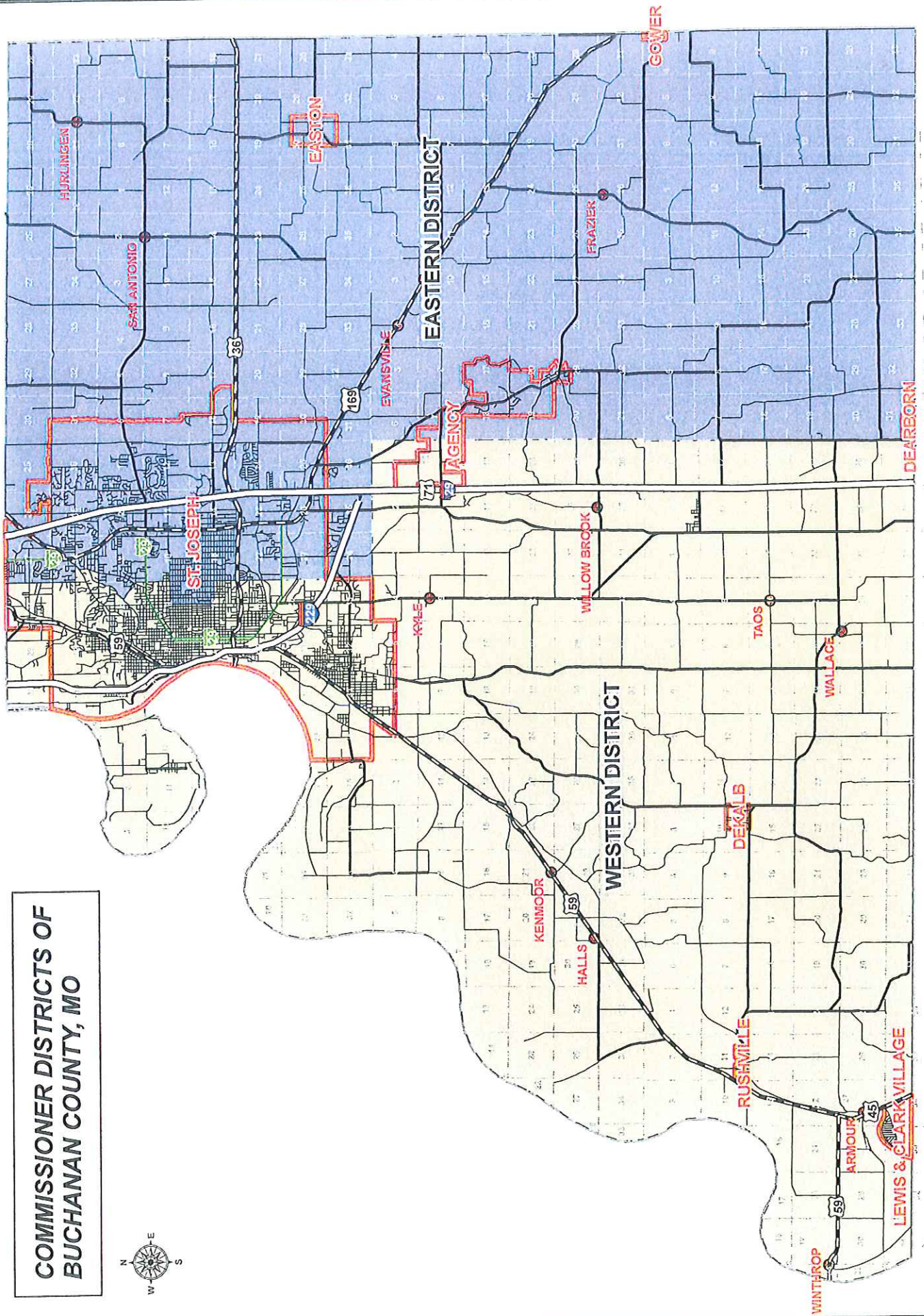
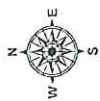



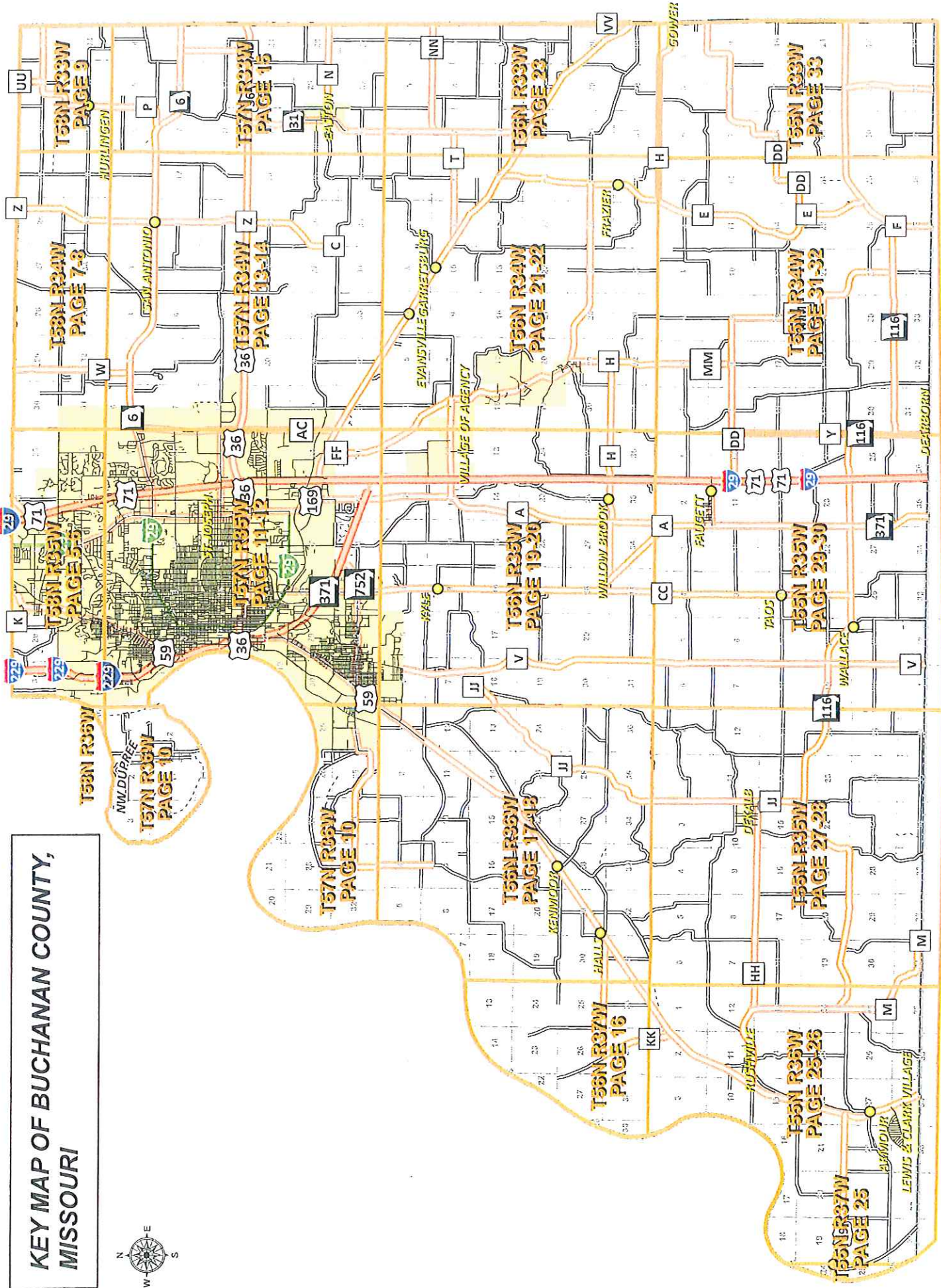
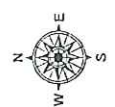







**COMMISSIONER DISTRICTS OF
BUCHANAN COUNTY, MO**



KEY MAP OF BUCHANAN COUNTY, MISSOURI



Map Legend

| | |
|---|---|
|  STATE NUMBERED HWY. |  INCORPORATED AREA |
|  STATE LETTERED HWY. |  <i>SUBDIVISION</i> |
|  US NUMBERED HWY. |  CONSERVATION/STATE PARK AREA |
|  INTERSTATE HWY. |  SMALL LOTS |
|  COUNTY ROAD |  <i>CEMETERY</i> |
|  <i>RAILROAD</i> |  <i>CHURCH</i> |
|  LEVEL |  UNINCORPORATED |
| 911 GRID NUMBERS |  <i>LANDHOOK</i> |

Cartography by Denise Embrey

NOTICE: THIS BOOK IS PUBLISHED AS A GUIDE TO THE PUBLIC. THE PROPERTY LINES AND OWNERS ON THE MAPS ARE CURRENT AS OF SEPTEMBER 10, 2010. DUE TO CONTINUAL SALES AND TRANSFERS OF PROPERTY, THESE MAPS CANNOT BE 100% ACCURATE. THE MAPS HEREIN ARE NOT INTENDED FOR ANY LEGAL USE OR CONVEYANCES. ALL INFORMATION CONTAINED HEREIN WAS OBTAINED FROM THE BUCHANAN COUNTY COURTHOUSE, ST. JOSEPH, MISSOURI.

TOWNSHIP 58 N

RANGE 34 W

WASHINGTON & MARION POLITICAL TOWNSHIPS

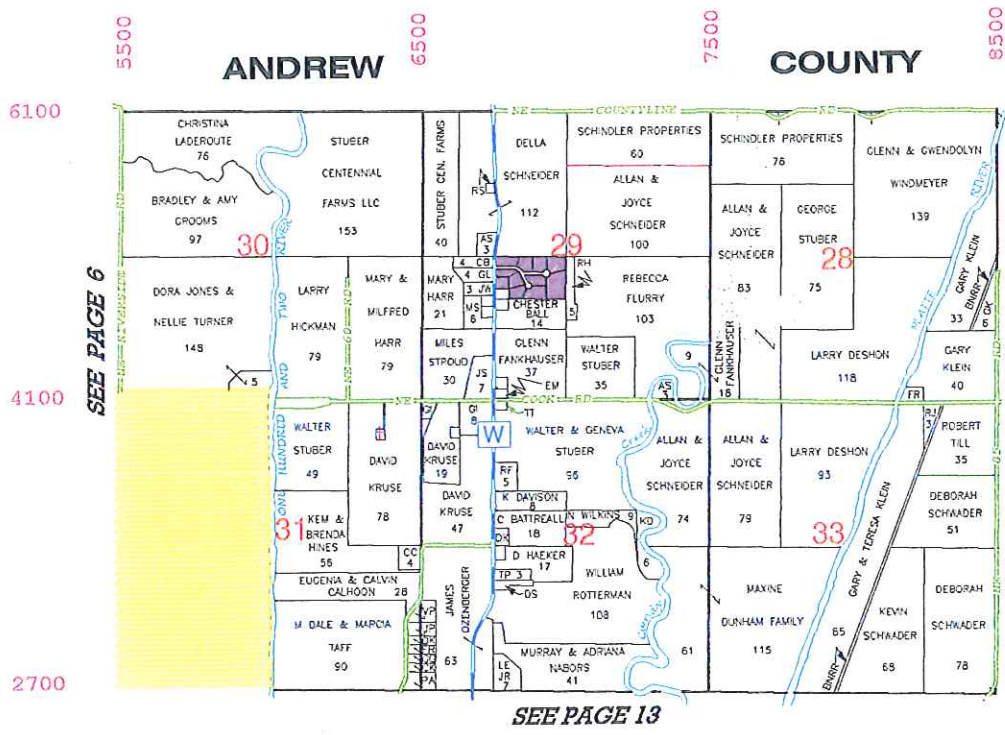

8500 9500 10500 11500

ANDREW COUNTY

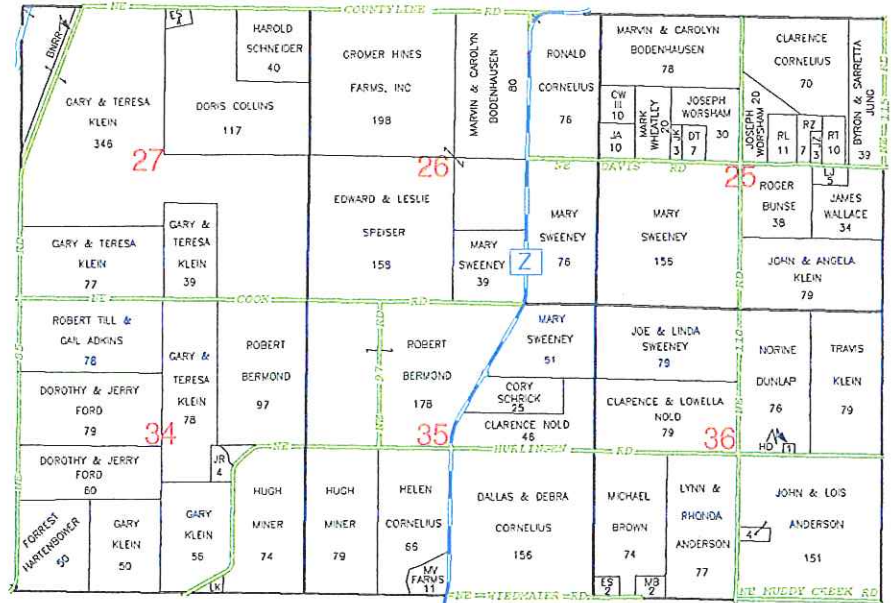

6100
4100
2700

SEE PAGE 9

SEE PAGE 14

WASHINGTON & MARION POLITICAL TOWNSHIPS
TOWNSHIP 58 N
RANGE 34 W

DONIPHAN COUNTY, KANSAS

2700

3600

2600

ARTHUR DUPREE CA

1000

600

SEE PAGE 11

DONIPHAN COUNTY, KANSAS

WASHINGTON POLITICAL TOWNSHIP
TOWNSHIP 57 & 58 N RANGE 36 W

MISSOURI

DONIPHAN COUNTY, KANSAS

RIVER

3500

5600

4600

3600

2600

5000

6800

ST. JOSEPH

SEE PAGE 11

SEE PAGES 17 & 18

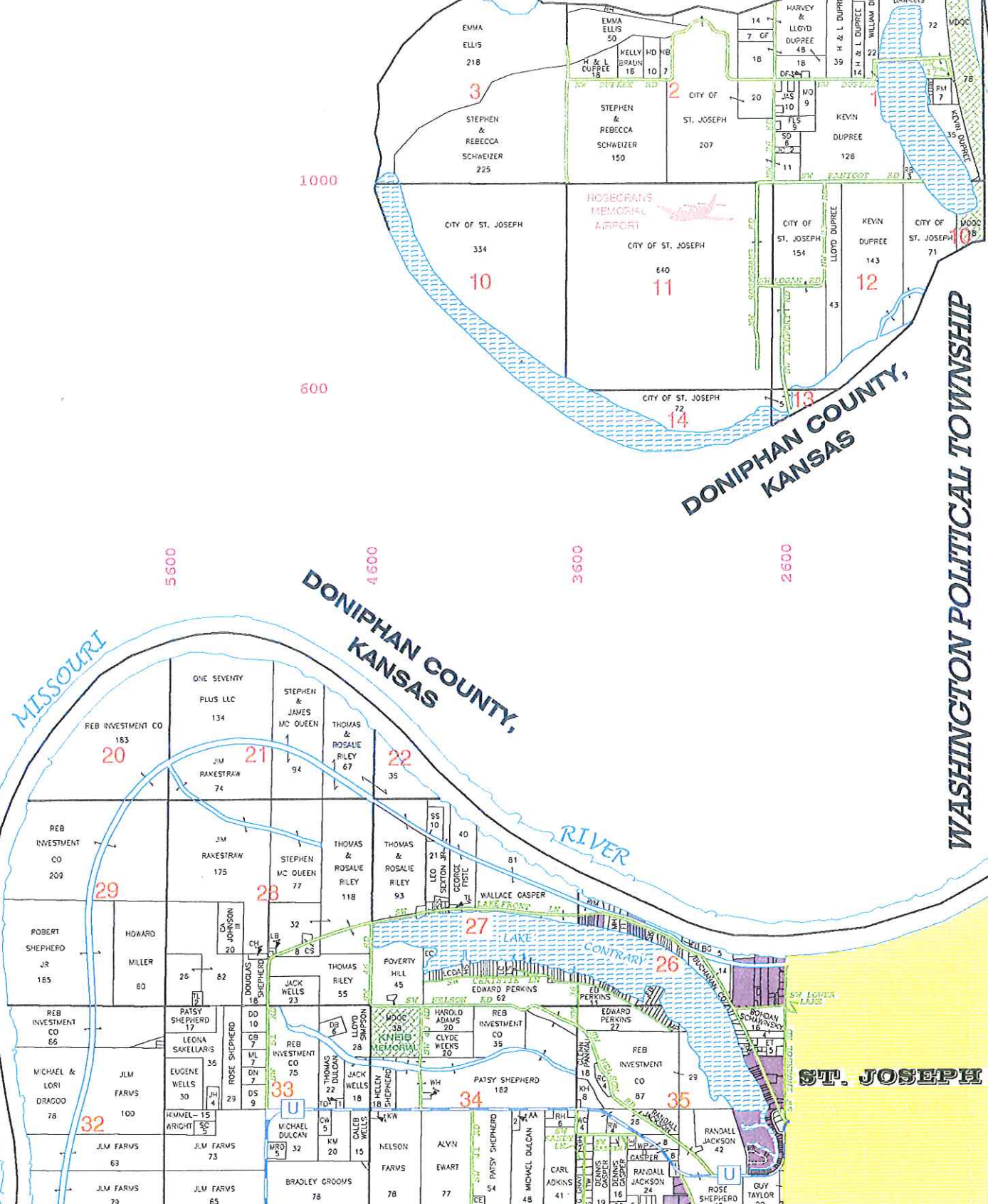

TOWNSHIP 57 N RANGE 35 W
WASHINGTON POLITICAL TOWNSHIP

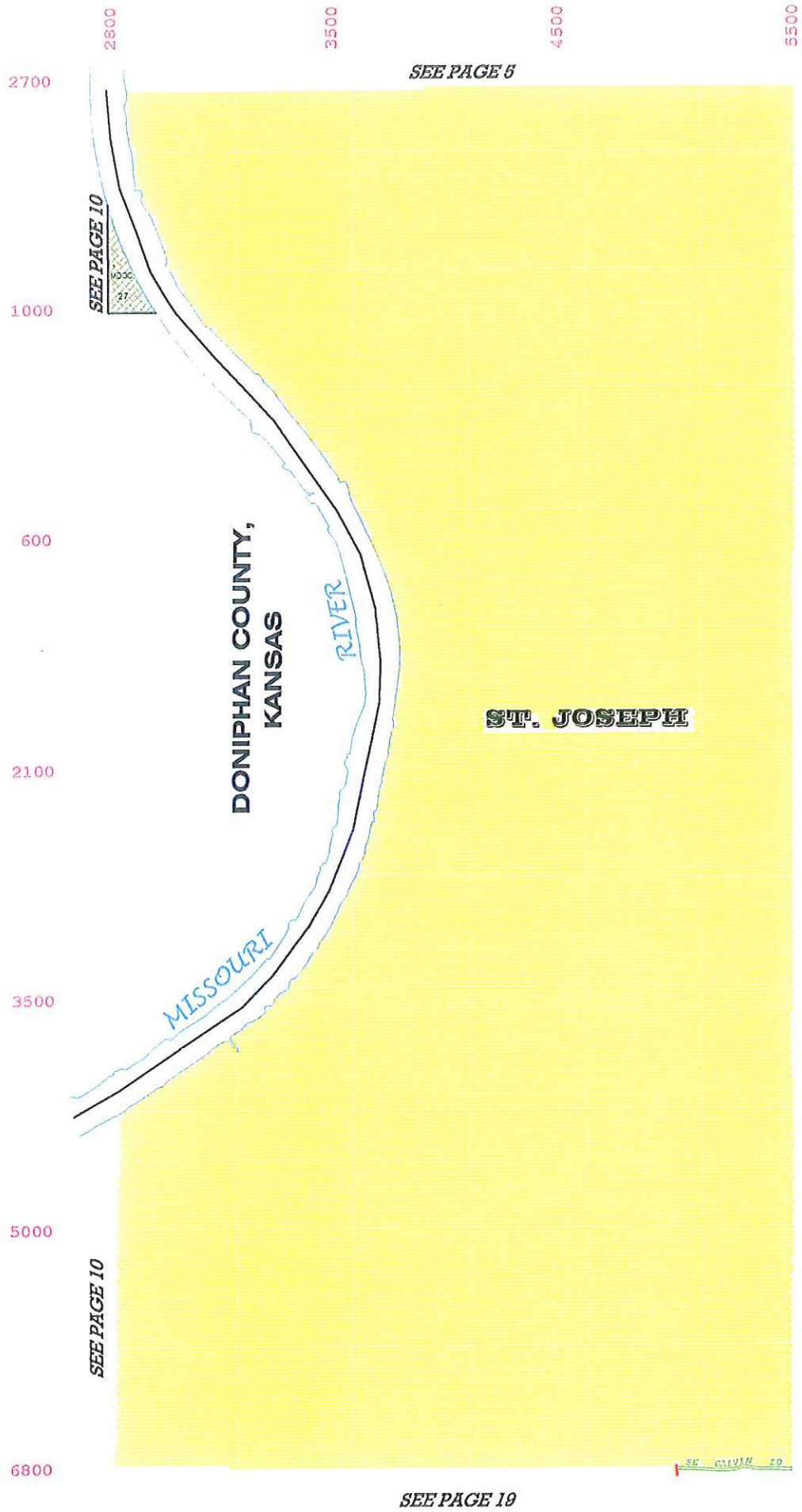

2800

3500

4500

5500

SEE PAGE 6

2700

1000

600

SEE PAGE 13

2100

3500

5000

6800

ST. JOSEPH

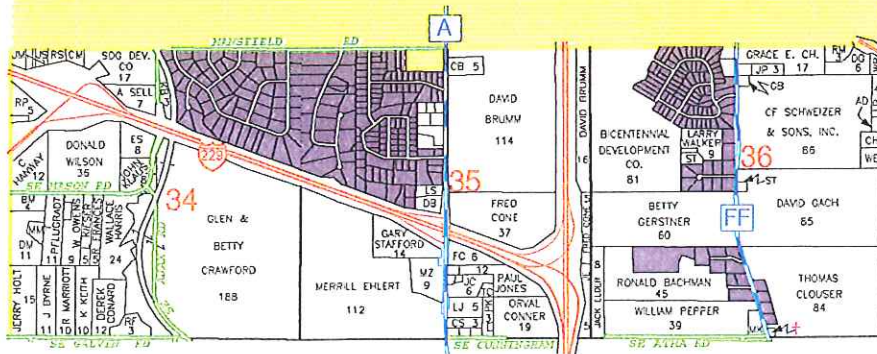

SEE PAGE 20

WASHINGTON POLITICAL TOWNSHIP
TOWNSHIP 57 N RANGE 35 W

TOWNSHIP 57 N
RANGE 34 W
MARION & WASHINGTON POLITICAL TOWNSHIPS

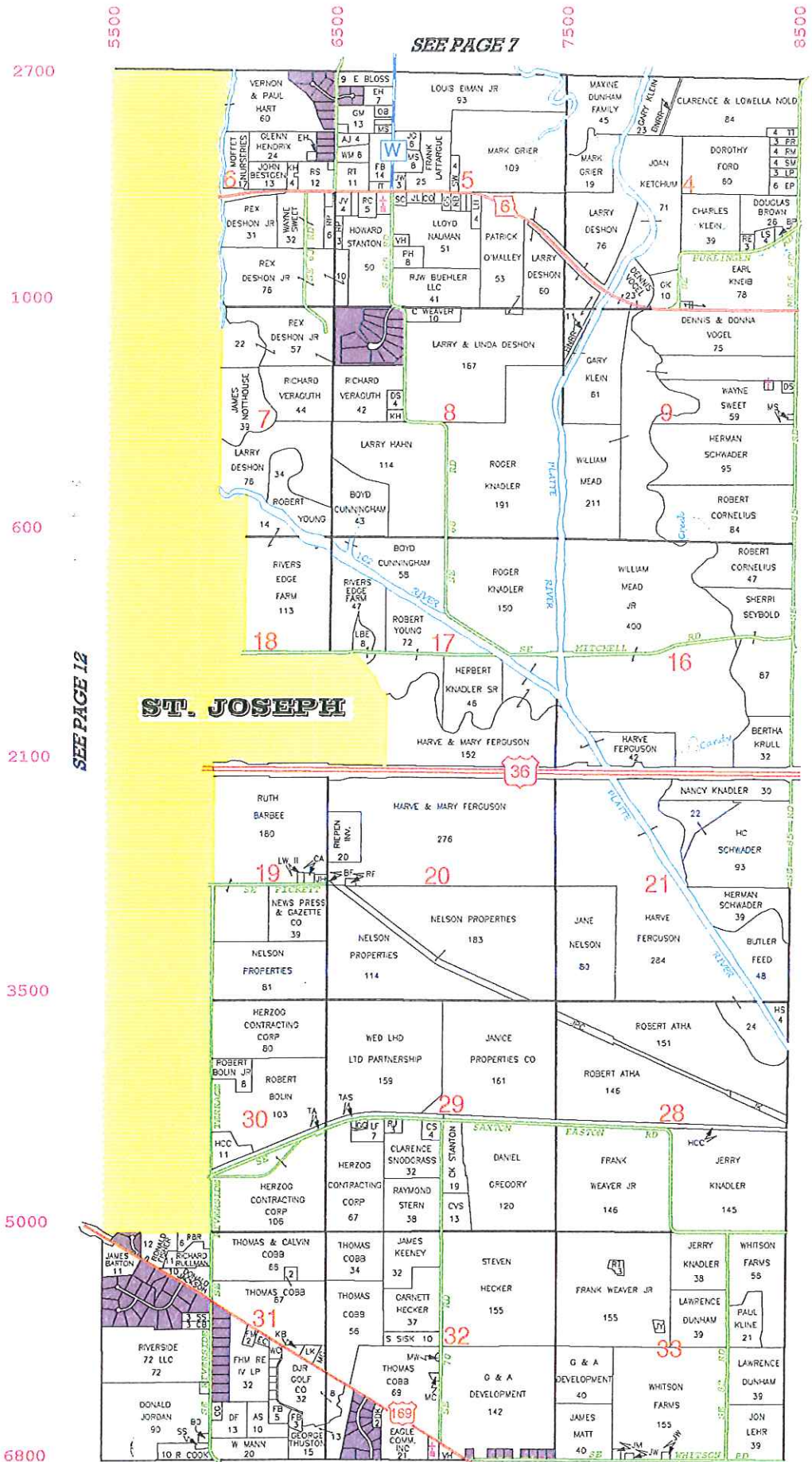

SEE PAGE 7

SEE PAGE 12

SEE PAGE 21

TOWNSHIP 57 N
 MARION TOWNSHIP
 RANGE 33 W

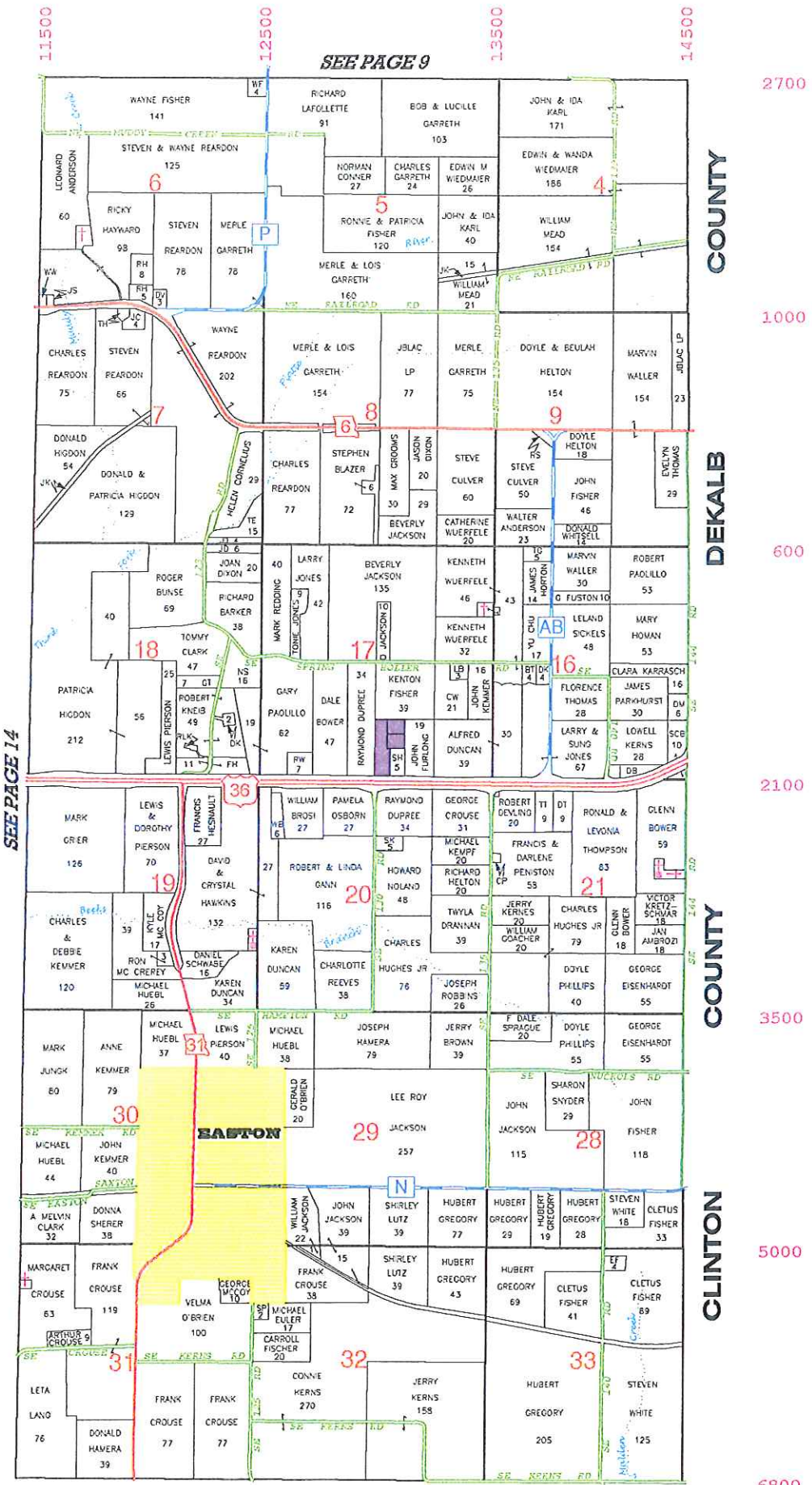

DEKALB COUNTY
 DEKALB COUNTY
 CLINTON COUNTY

4600 3600 2600 1400

SEE PAGE 10

ST. JOSEPH

6800 8000 9400 10400 11400 12400 13400

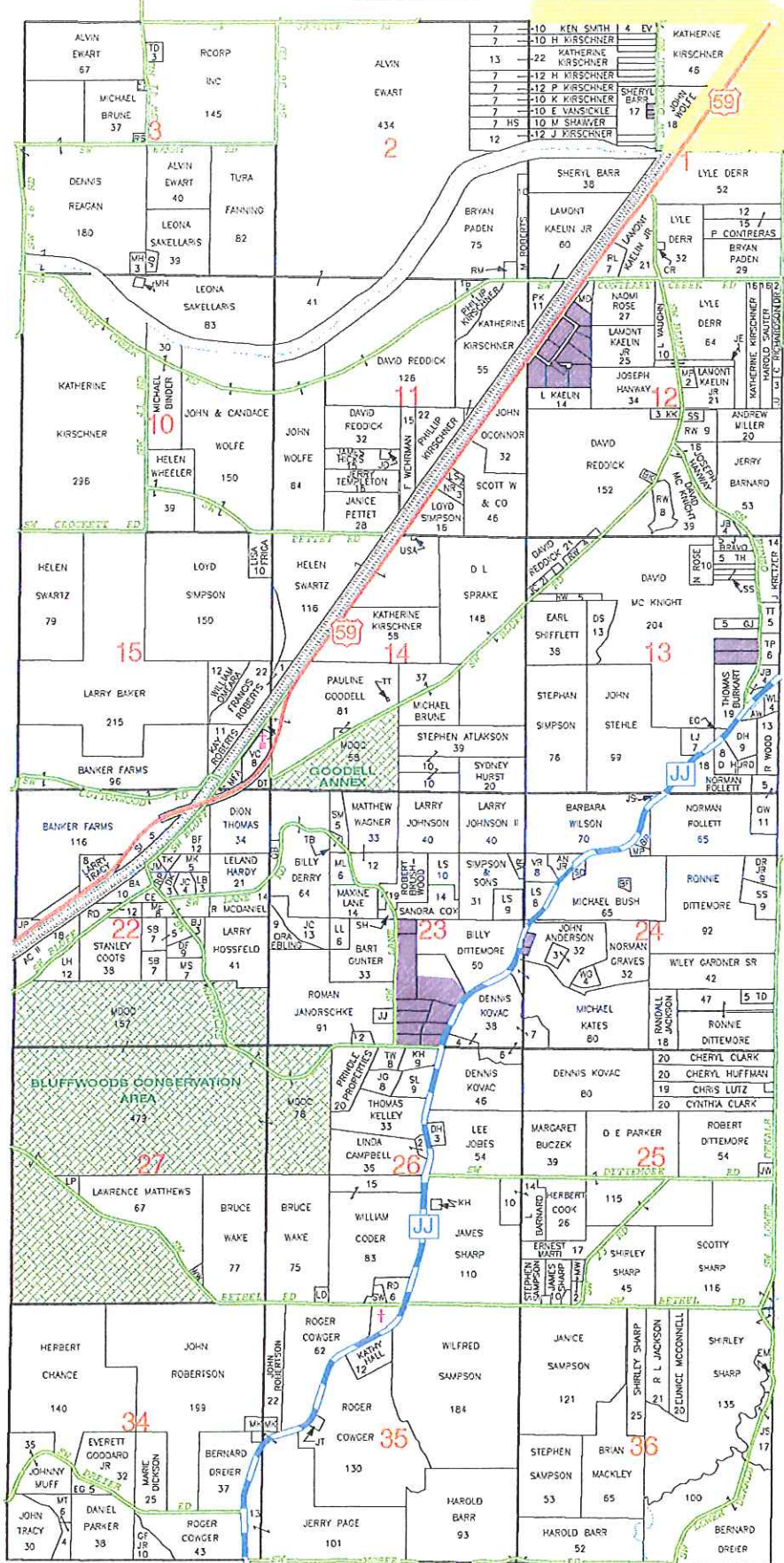

SEE PAGE 19

SEE PAGE 28

WAYNE POLITICAL TOWNSHIP RANGE 36 W TOWNSHIP 56 N

TOWNSHIP 56 N
RANGE 35 W
CENTER POLITICAL TOWNSHIP

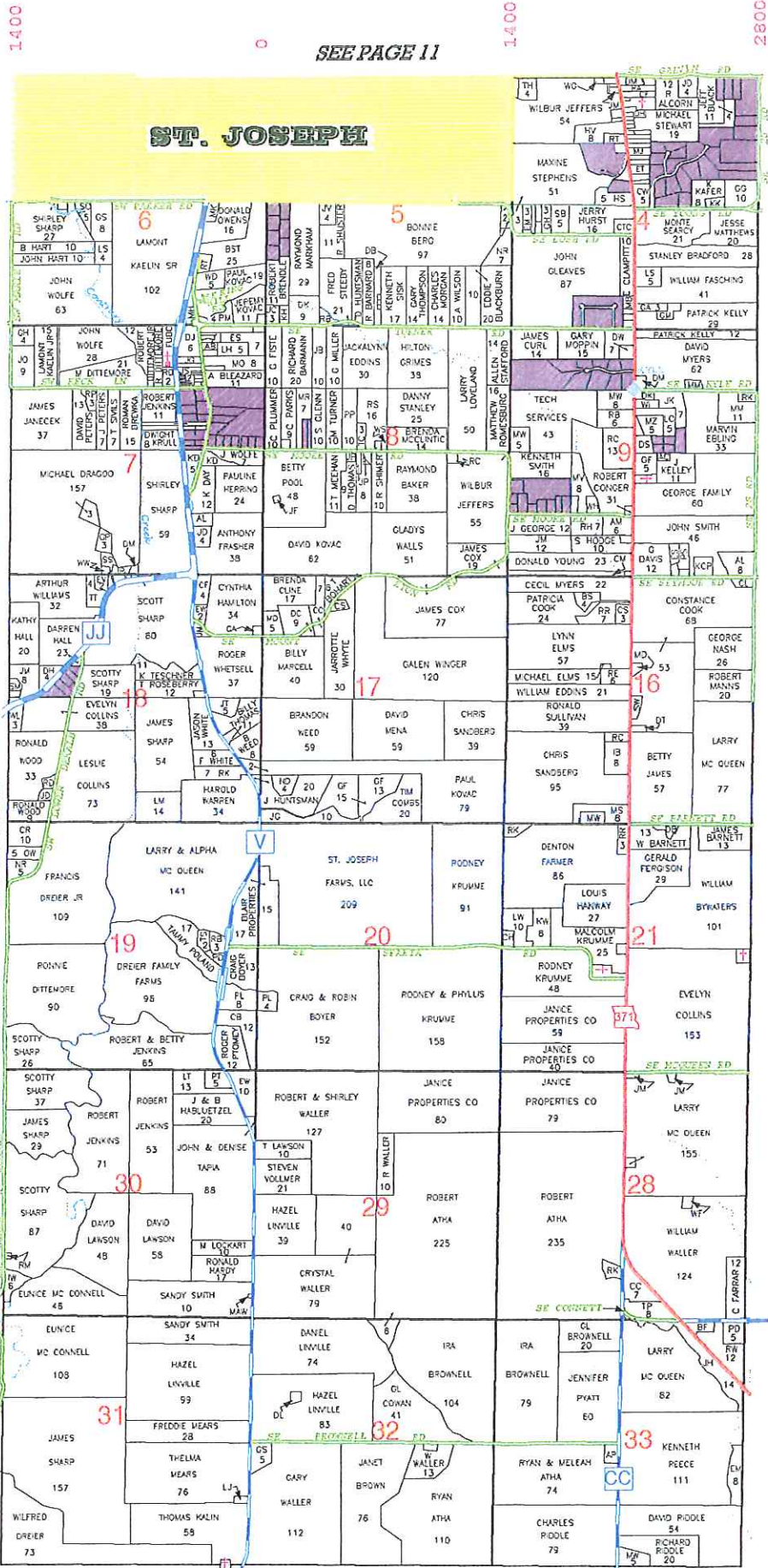

SEE PAGE 11

SEE PAGE 29

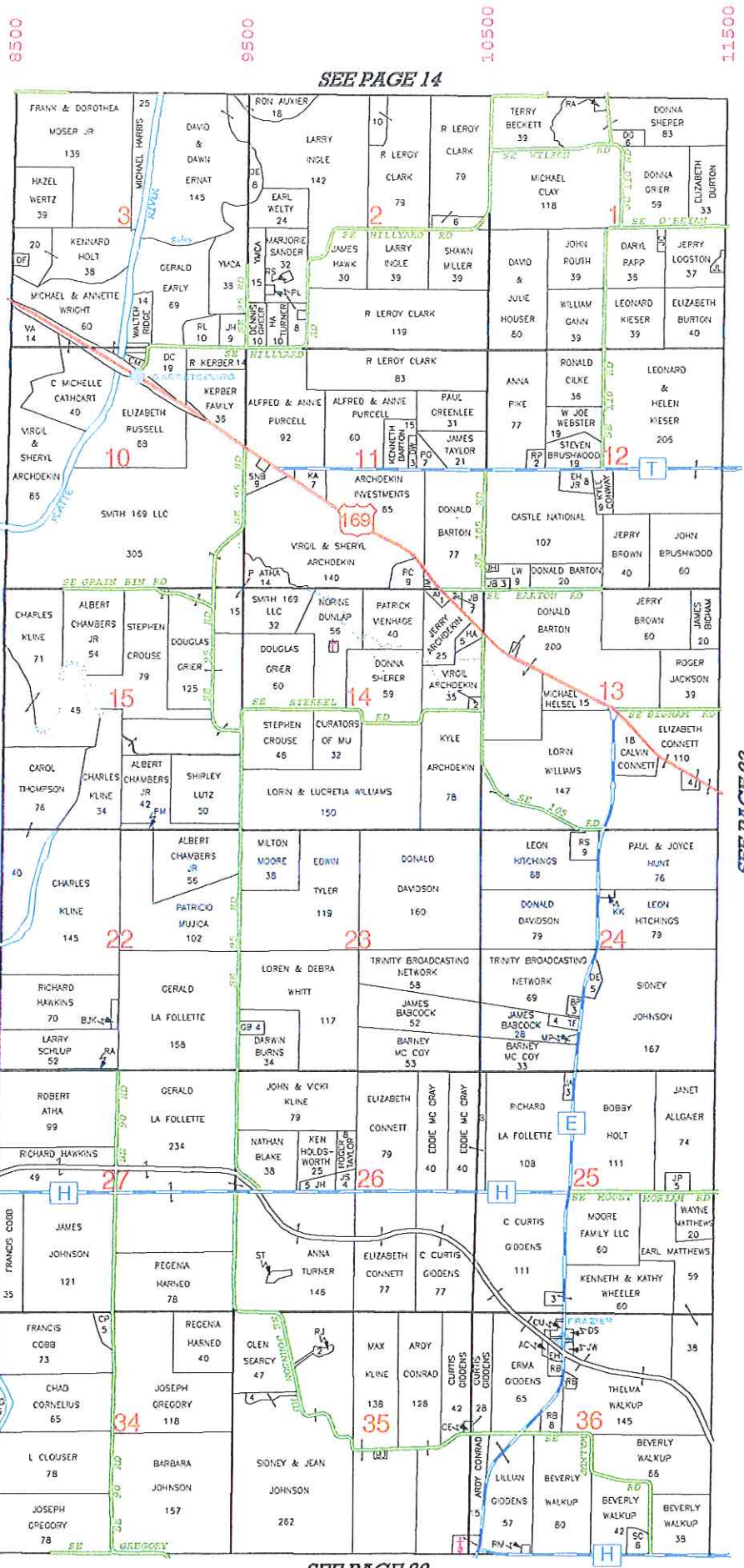

SEE PAGE 14

SEE PAGE 32

SEE PAGE 23

AGENCY & TREMONT POLITICAL TOWNSHIPS
 RANGE 34 W
 TOWNSHIP 56 N

TOWNSHIP 56 N
RANGE 33 W
TREMONT POLITICAL TOWNSHIP

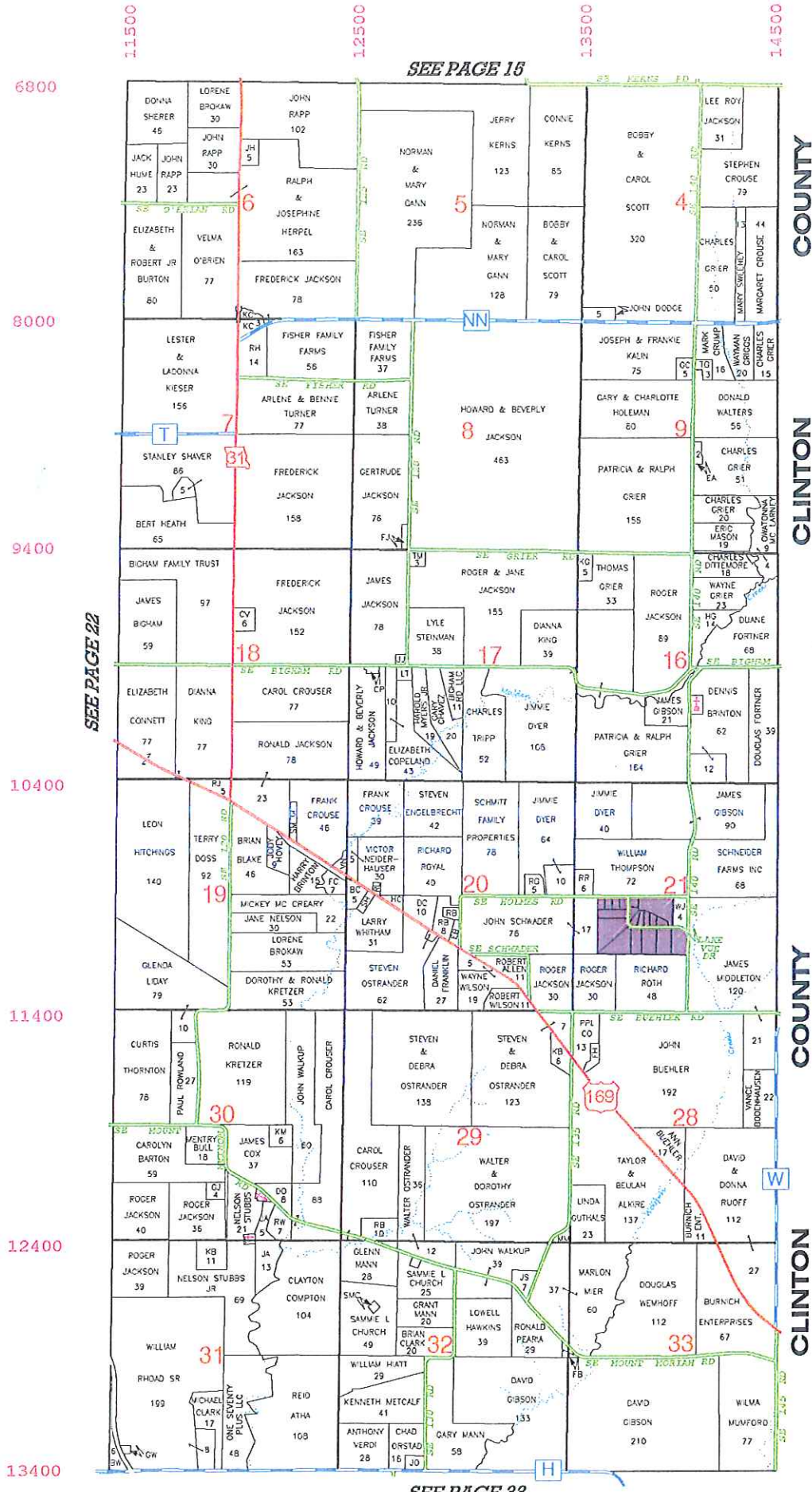

TOWNSHIP 55 N
RANGE 37 & 38 W
RUSH POLITICAL TOWNSHIP

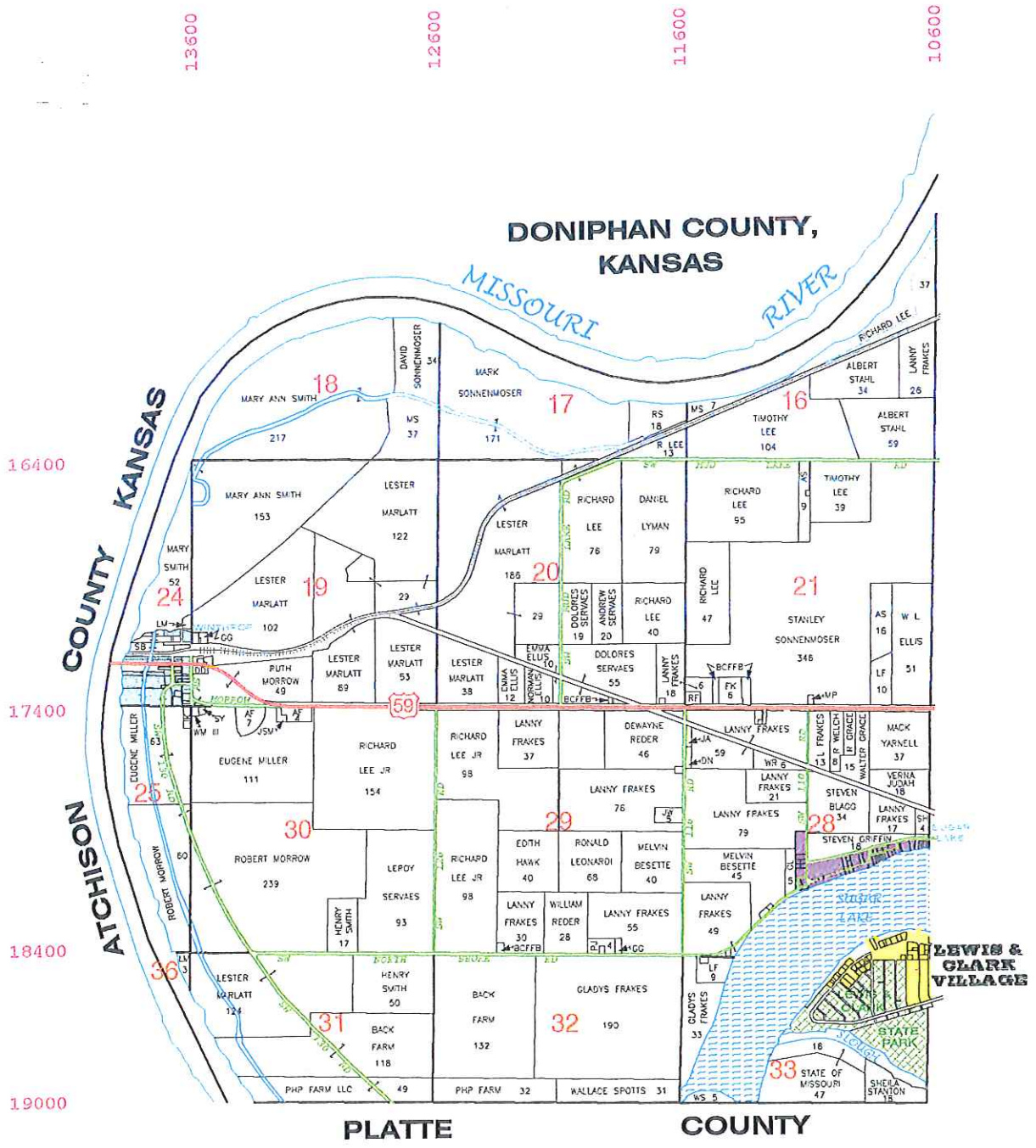

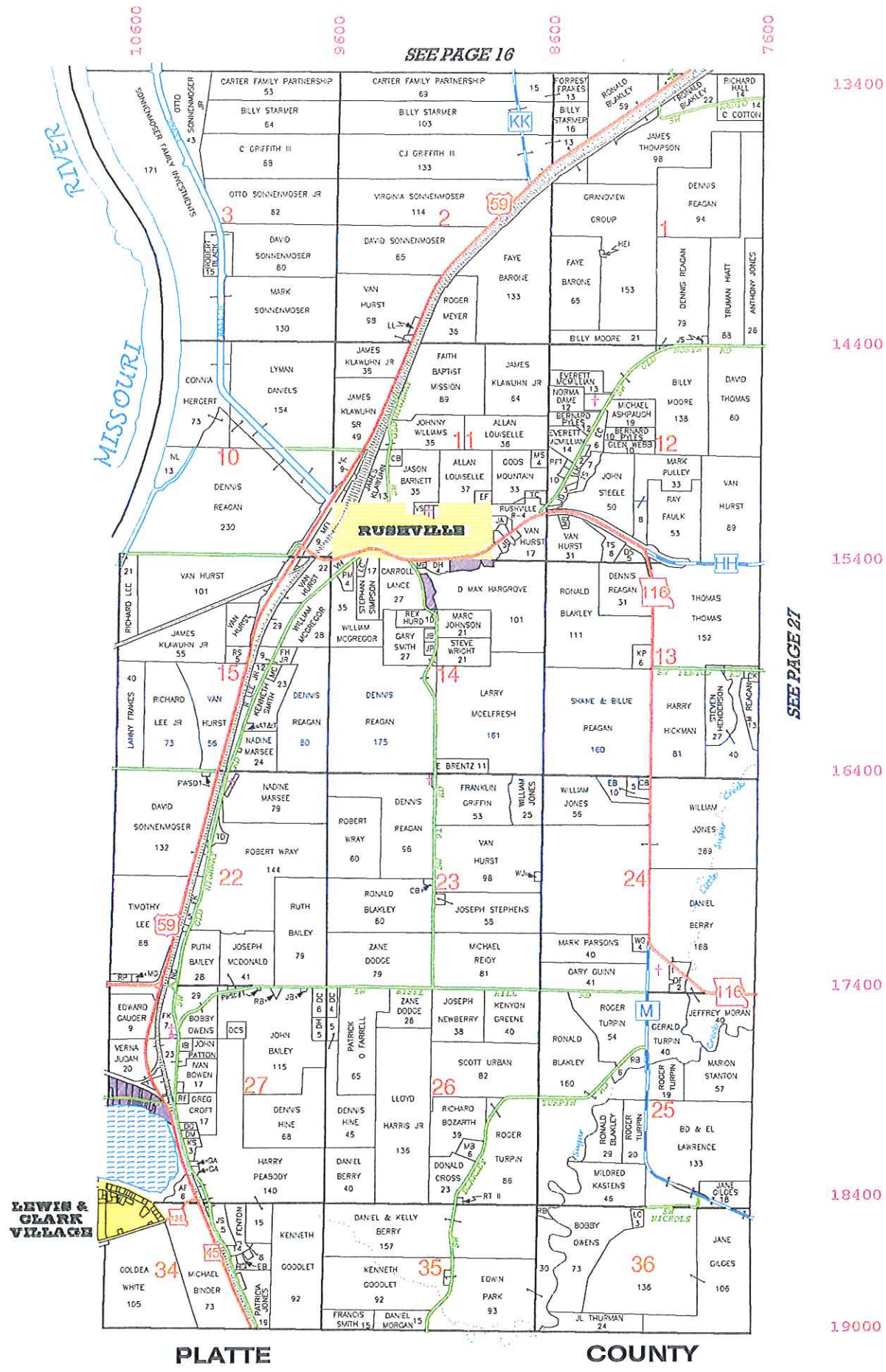

SEE PAGE 16

SEE PAGE 27

RUSH POLITICAL TOWNSHIP
RANGE 37 W
TOWNSHIP 55 N

PLATTE

COUNTY

TOWNSHIP 55 N
RANGE 36 W
BLOOMINGTON POLITICAL TOWNSHIP

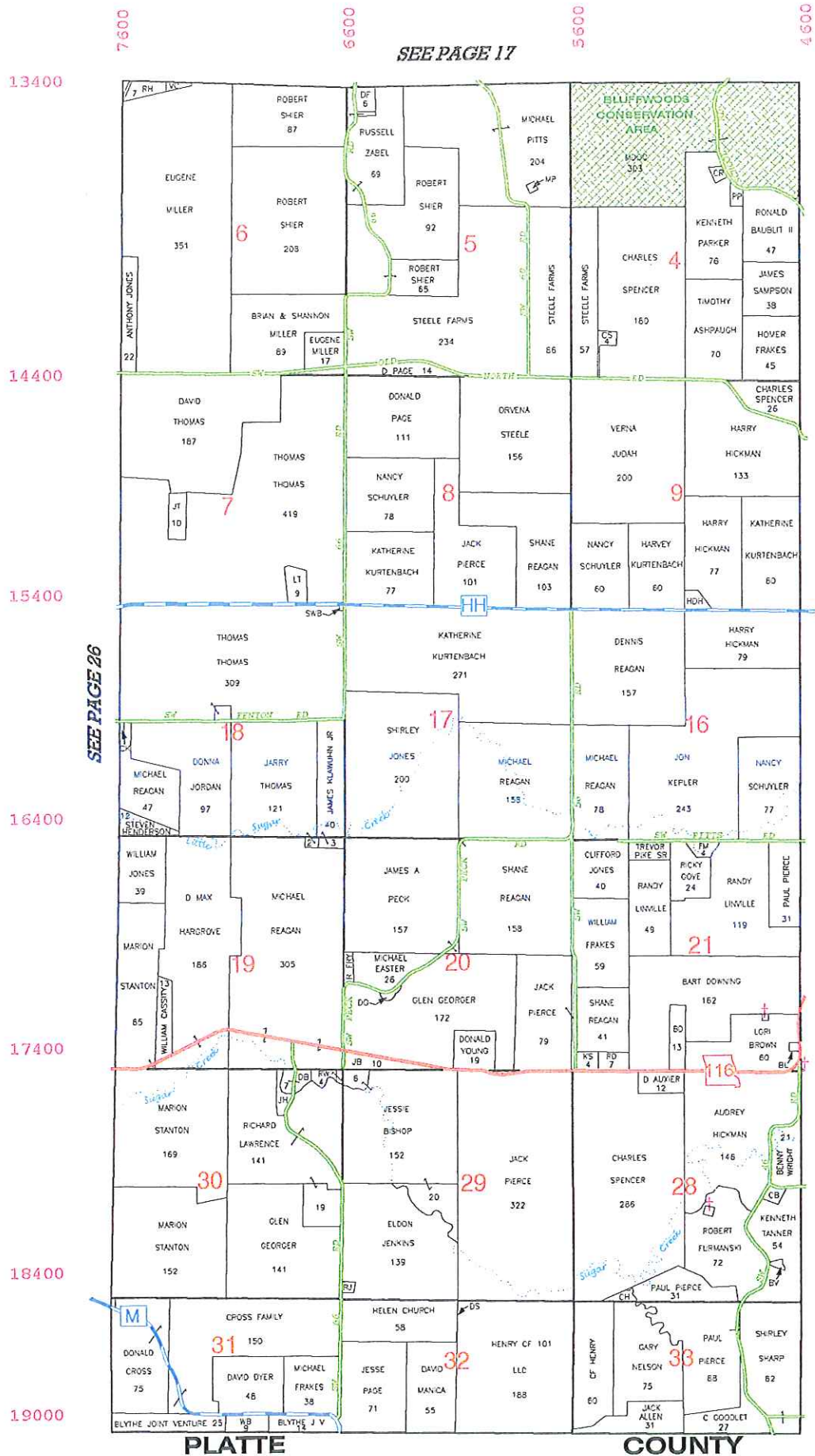

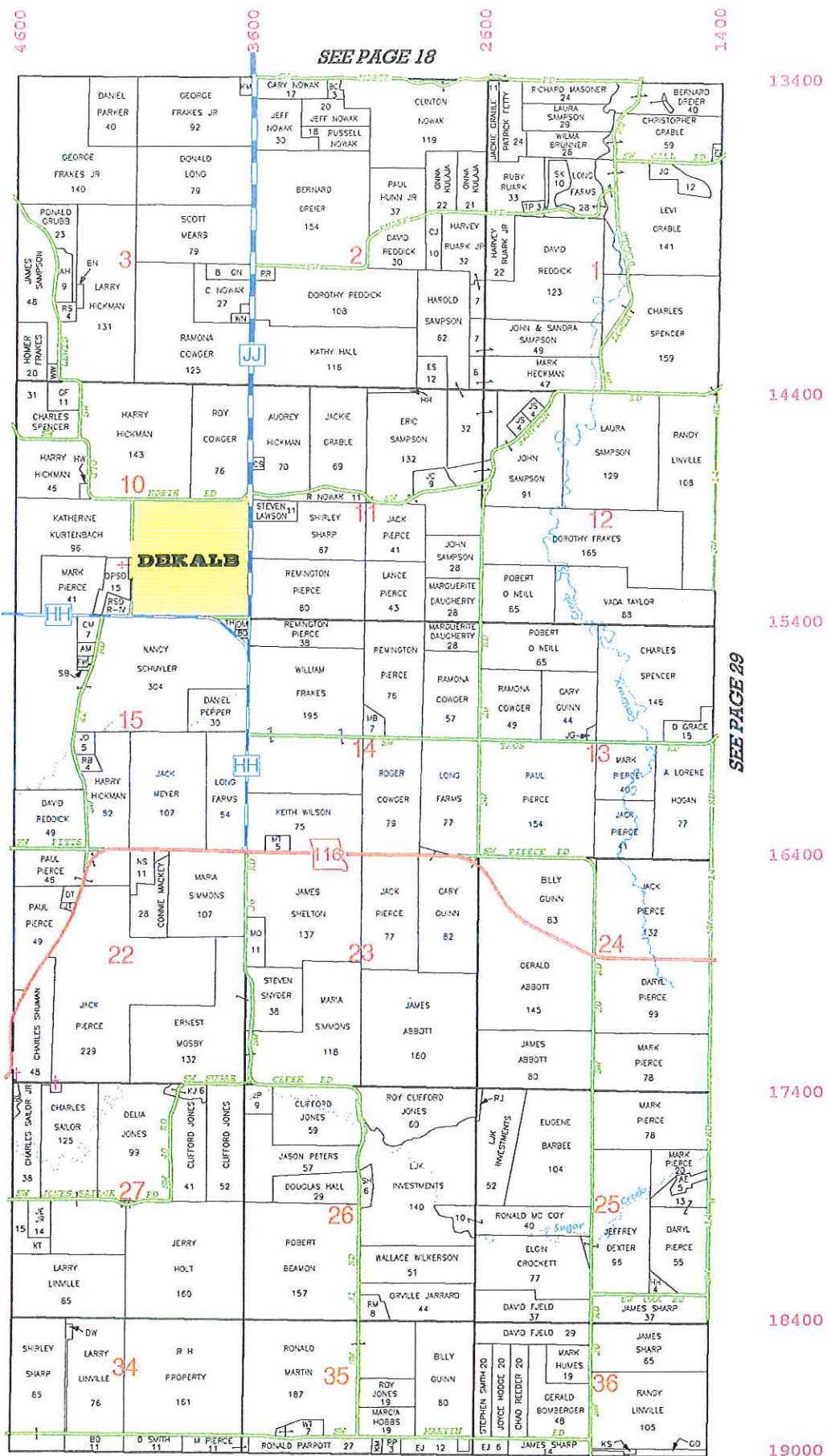

SEE PAGE 18

SEE PAGE 29

PLATTE

COUNTY

BLOOMINGTON POLITICAL TOWNSHIP
 RANGE 36 W
 TOWNSHIP 55 N

TOWNSHIP 55 N
RANGE 35 W
CRAWFORD POLITICAL TOWNSHIP

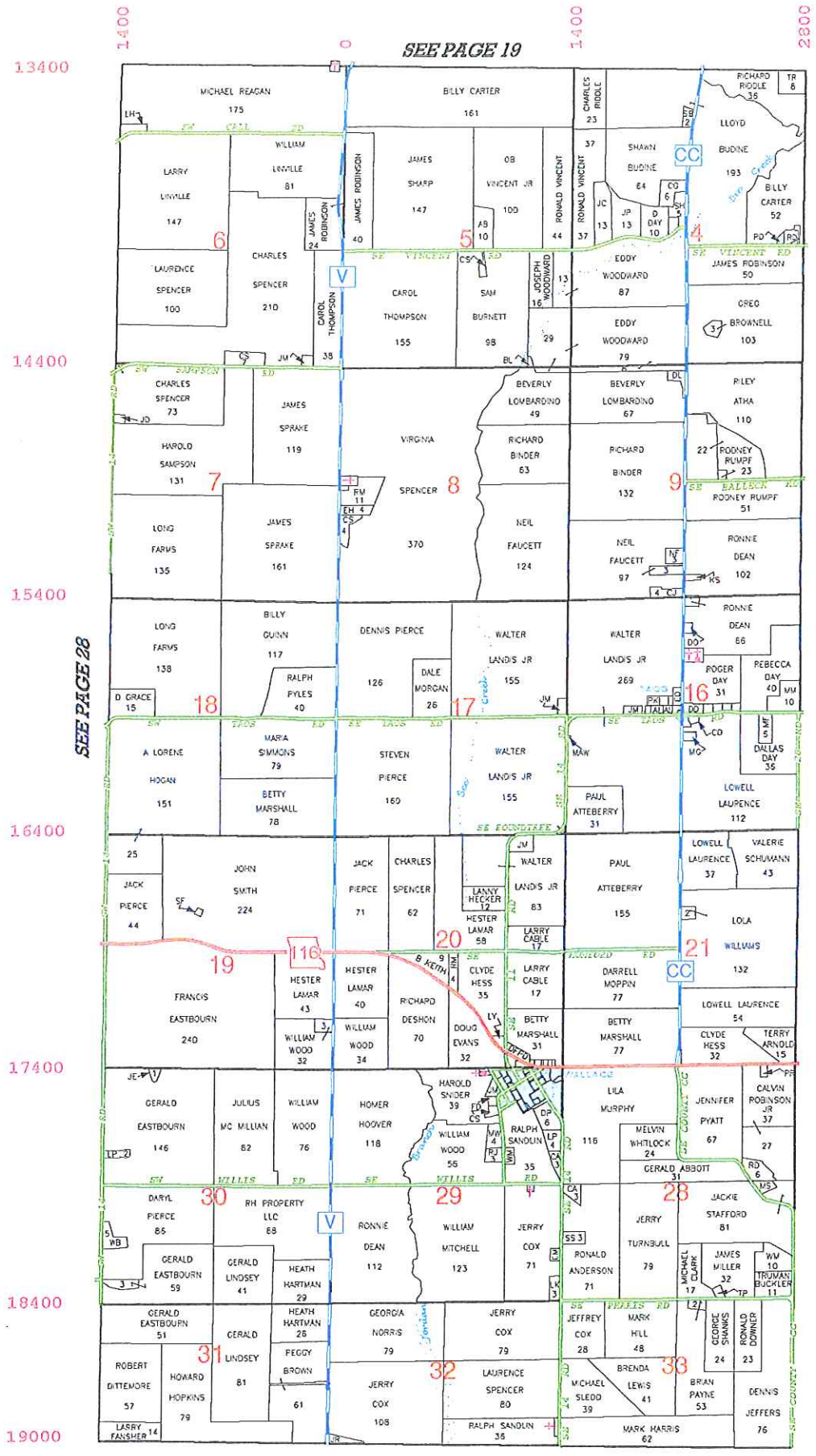

2300 3500 4500 5500
SEE PAGE 20

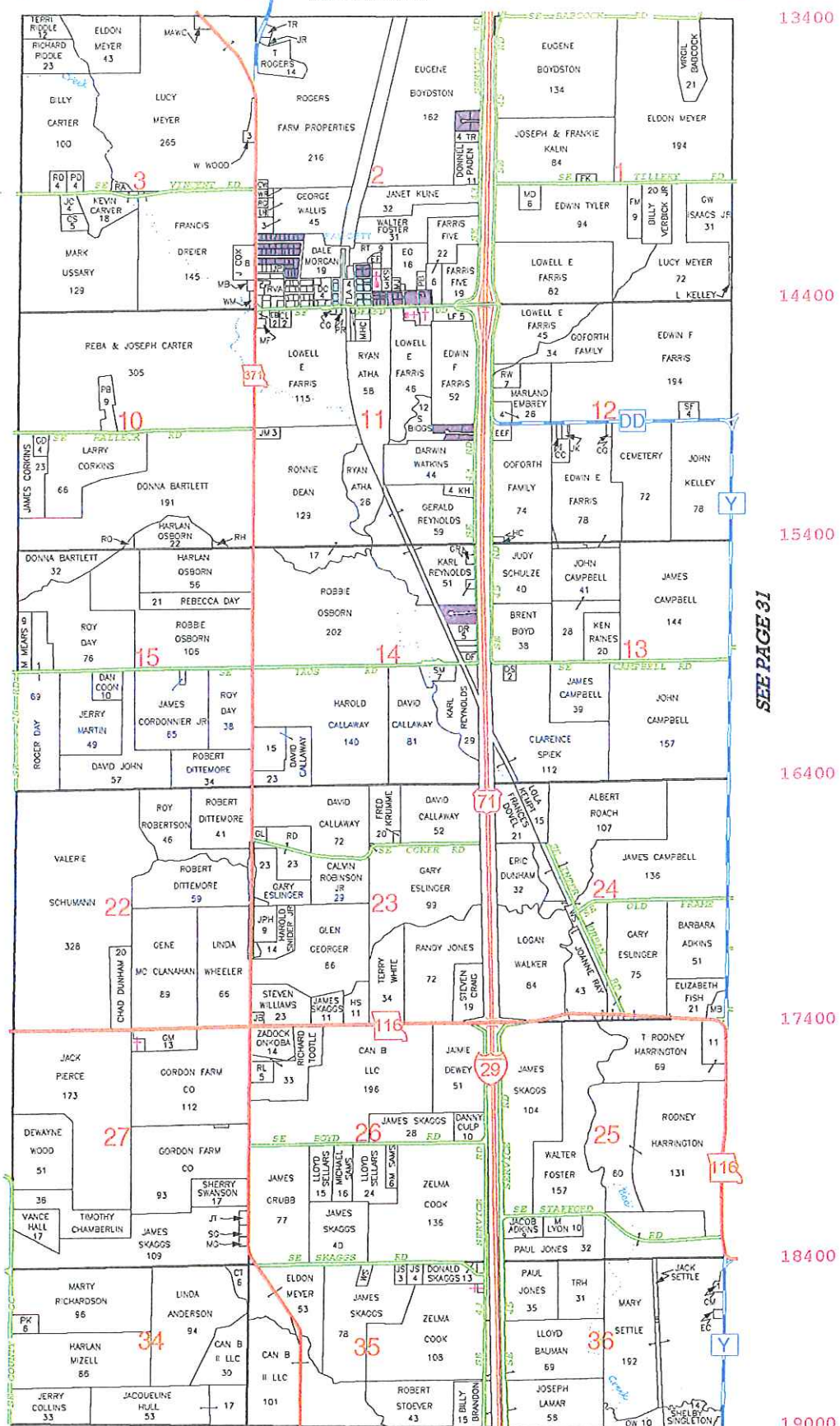

13400
14400
15400
16400
17400
18400
19000
SEE PAGE 31

**CRAWFORD POLITICAL TOWNSHIP
RANGE 35 W
TOWNSHIP 55 N**

PLATTE COUNTY

TOWNSHIP 55 N
RANGE 34 W
PLATTE & JACKSON POLITICAL TOWNSHIPS

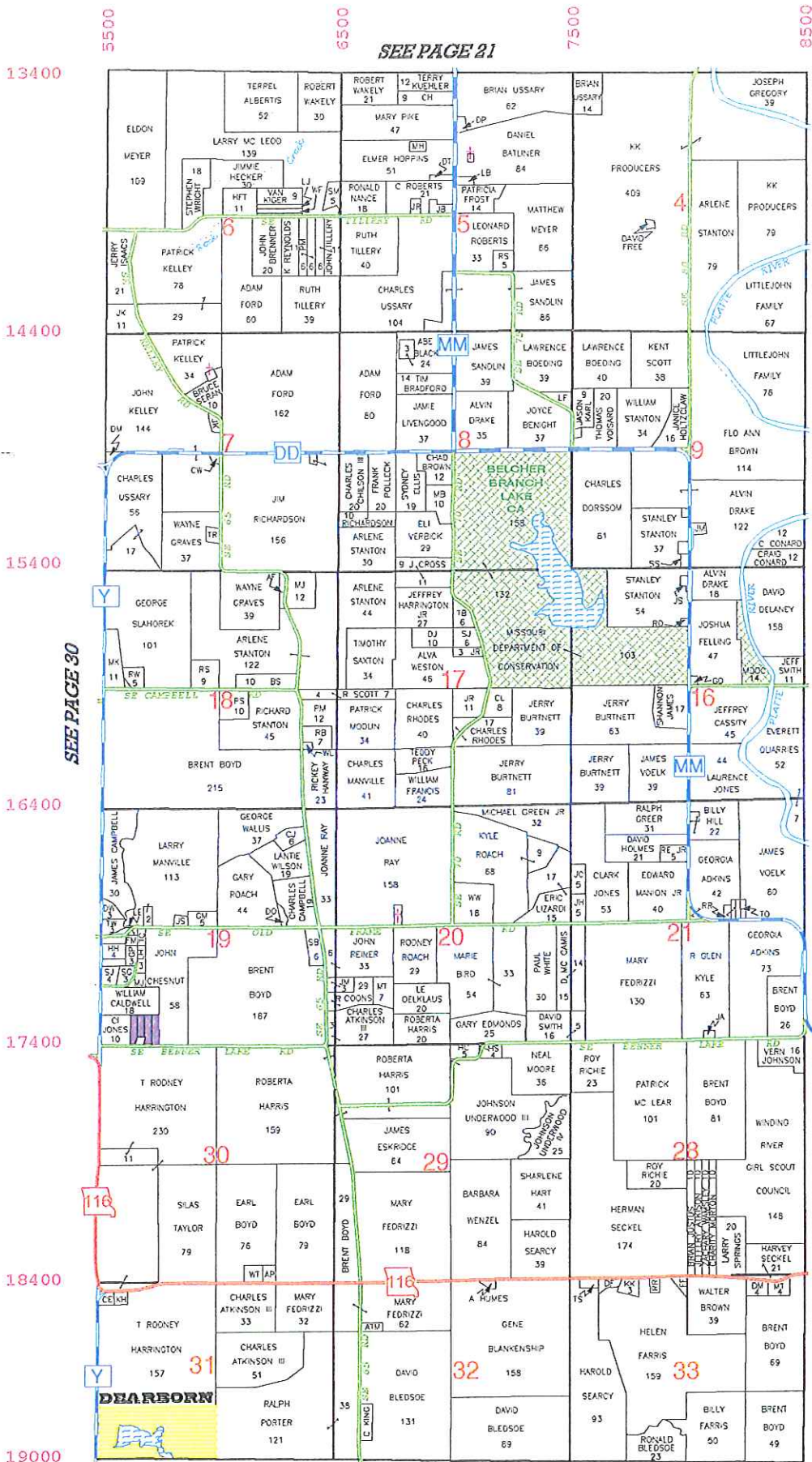

8500

9500

10500

11500

SEE PAGE 22

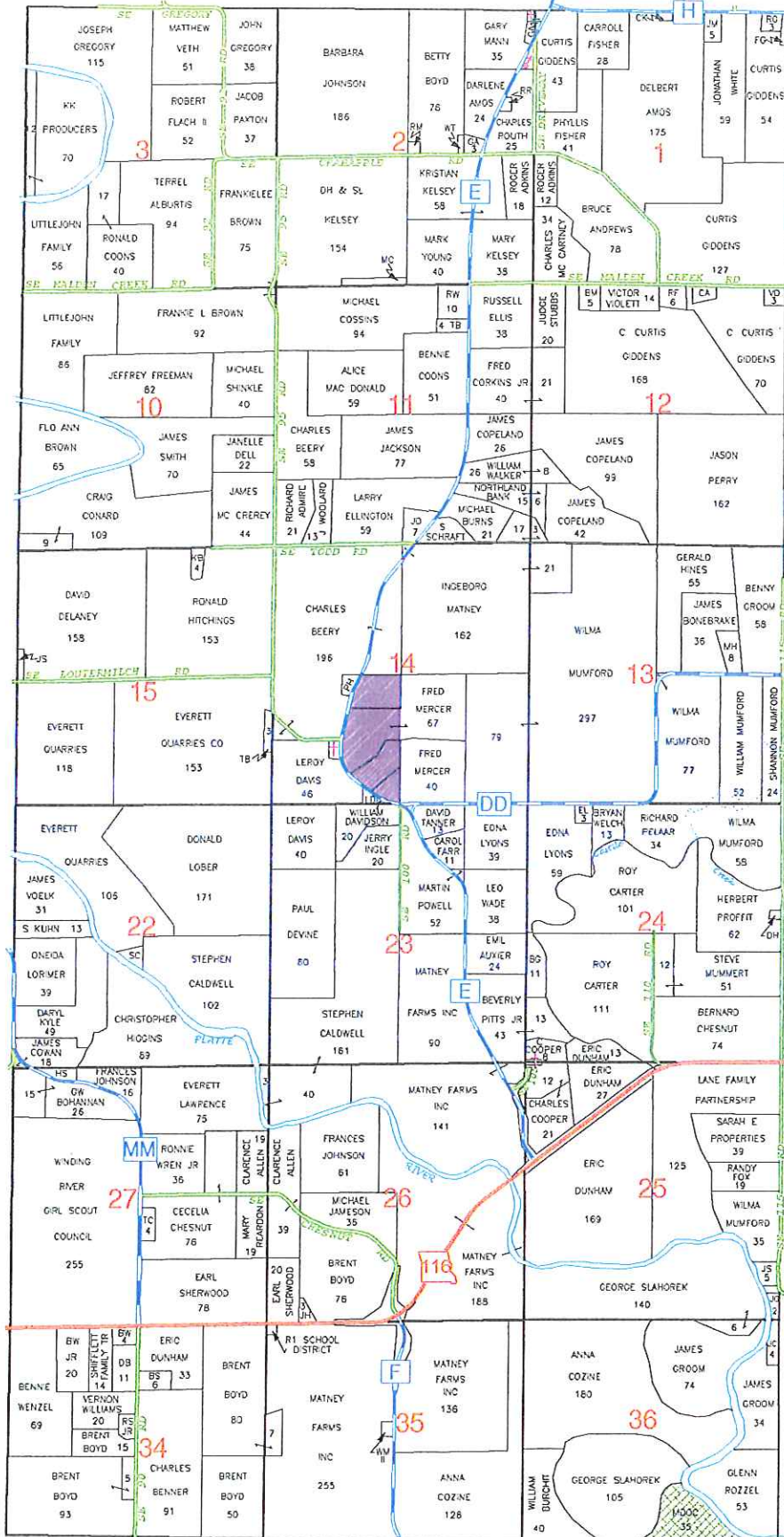

13400

14400

15400

16400

17400

18400

19000

SEE PAGE 33

PLATTE & JACKSON POLITICAL TOWNSHIPS
RANGE 34 W
TOWNSHIP 55 N

PLATTE COUNTY

TOWNSHIP 55 N
RANGE 33 W
PLATTE POLITICAL TOWNSHIP

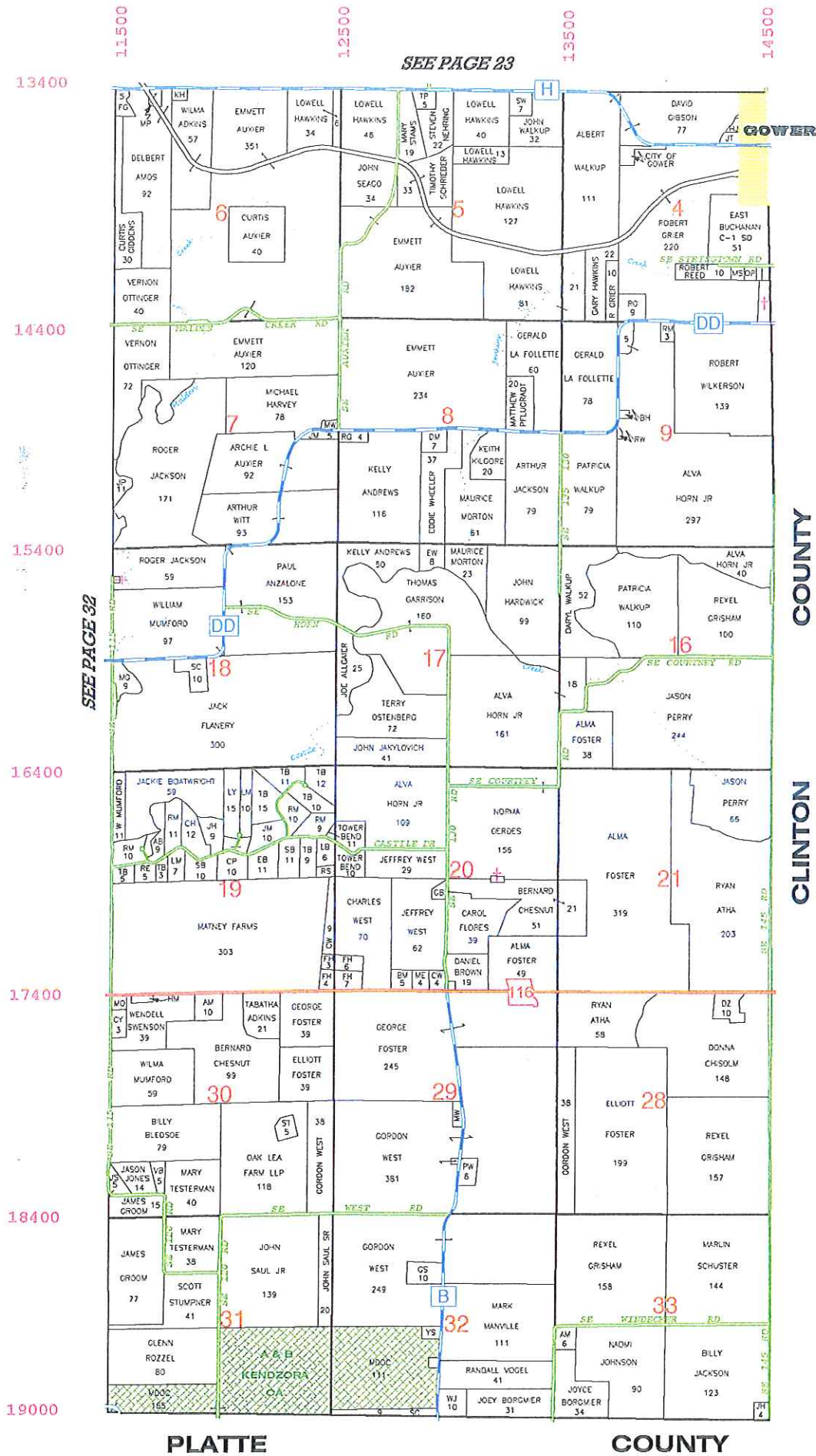

AMBULANCE DISTRICTS OF BUCHANAN COUNTY, MO

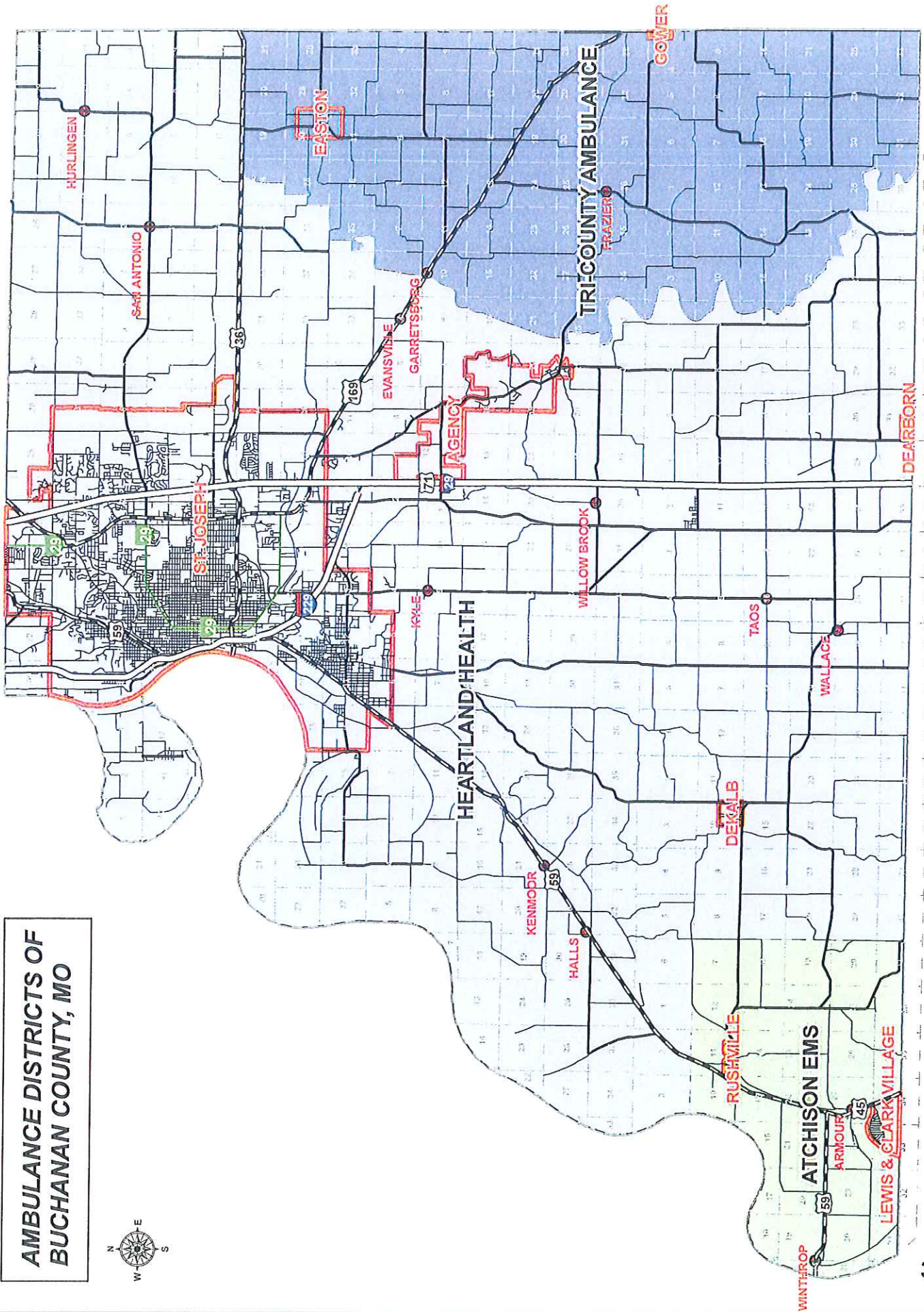

**FIRE DISTRICTS OF
BUCHANAN COUNTY, MO**

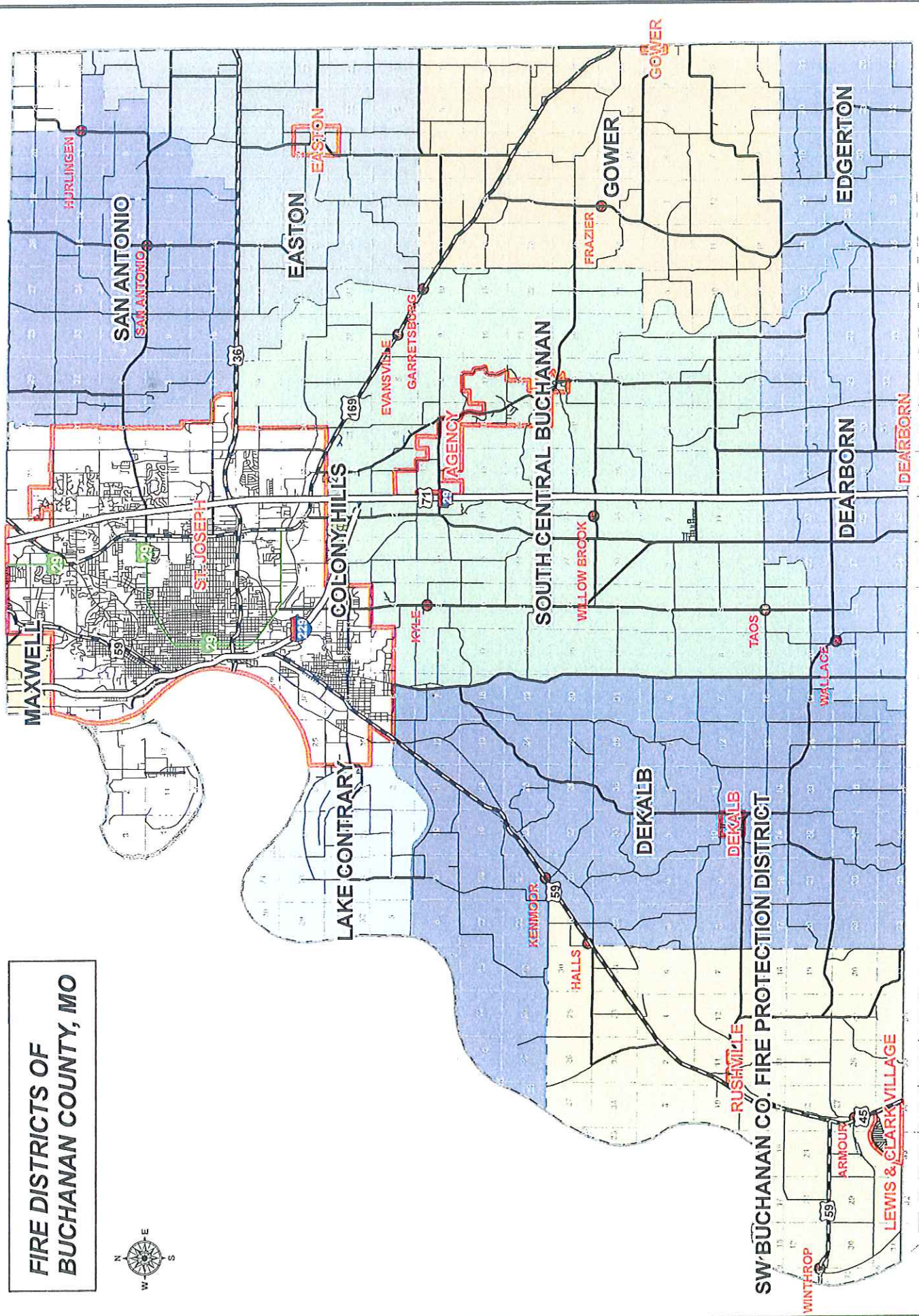

**POLITICAL TOWNSHIPS OF
BUCHANAN COUNTY, MO**

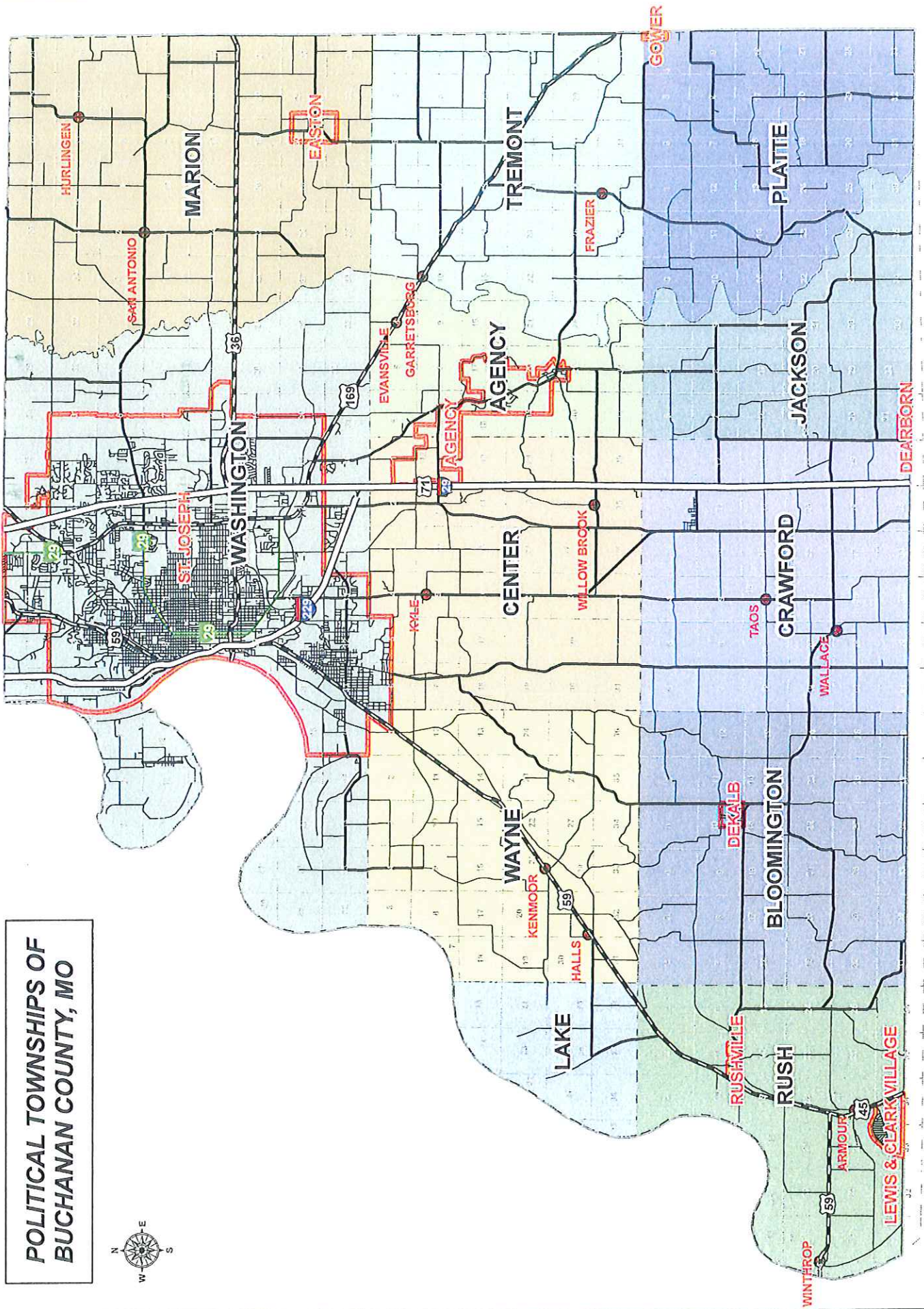

**SCHOOL DISTRICTS OF
BUCHANAN COUNTY, MO**

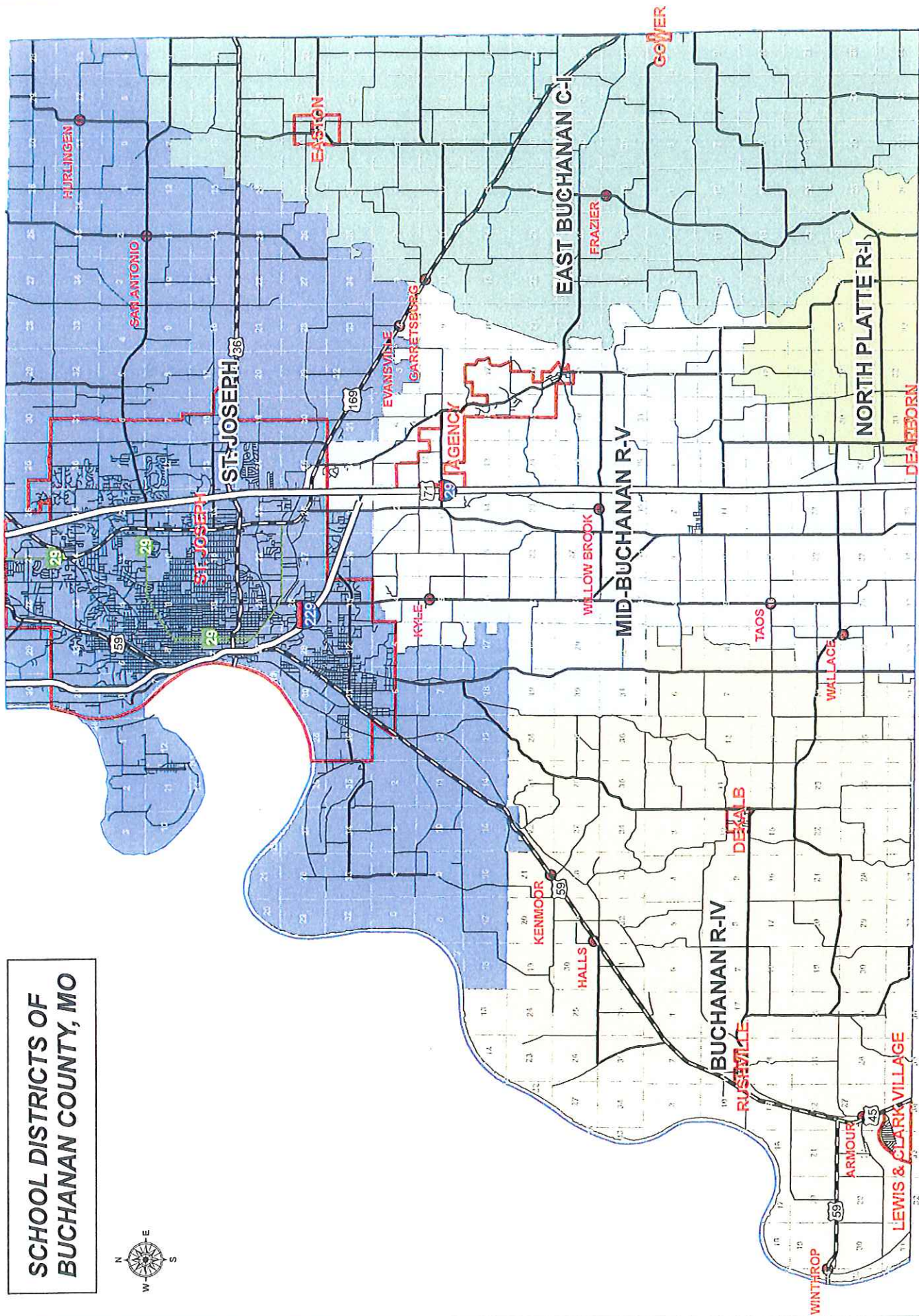

VOTING PRECINCTS OF BUCHANAN COUNTY, MO

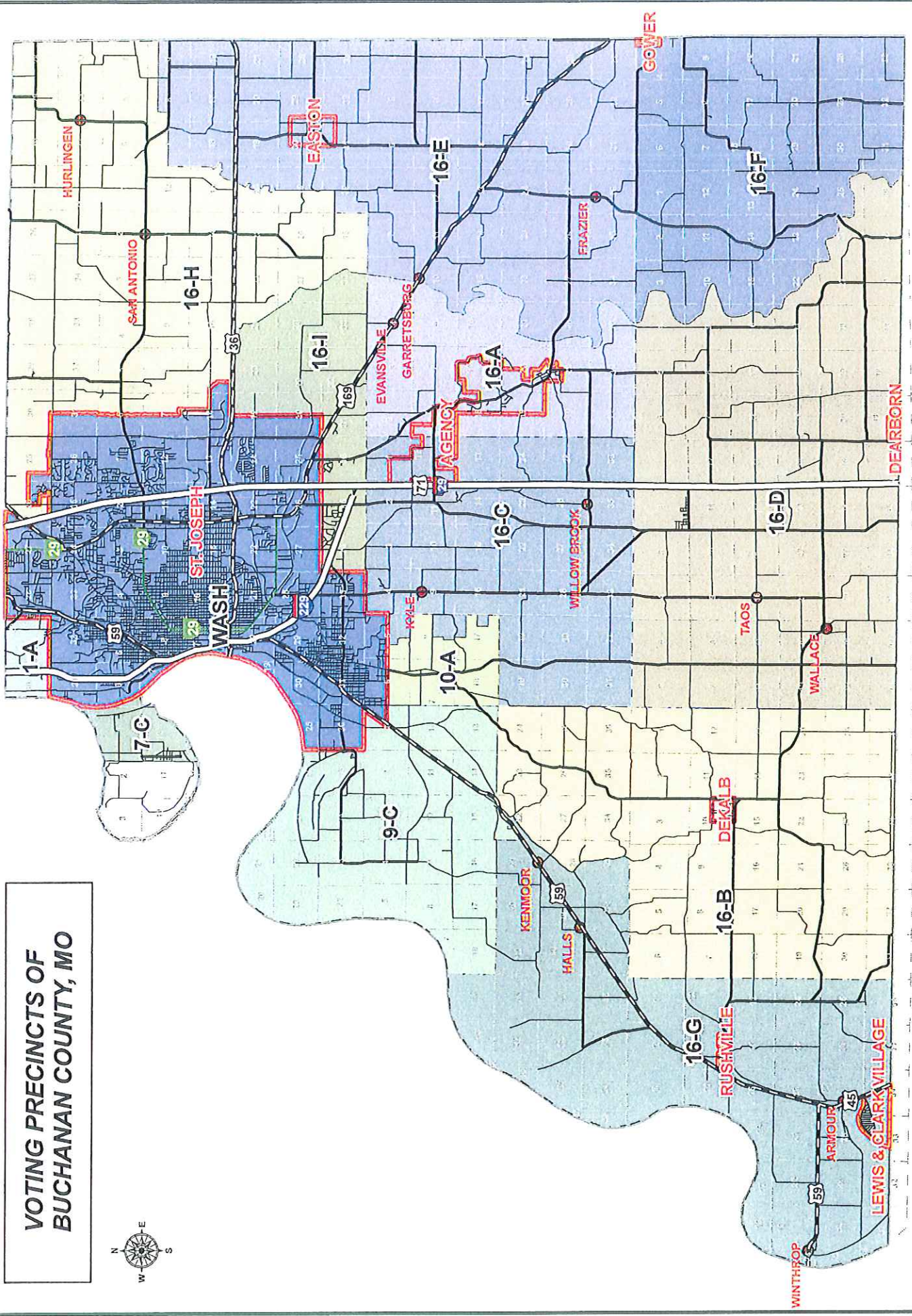

**RURAL WATER DISTRICTS OF
BUCHANAN COUNTY, MO**

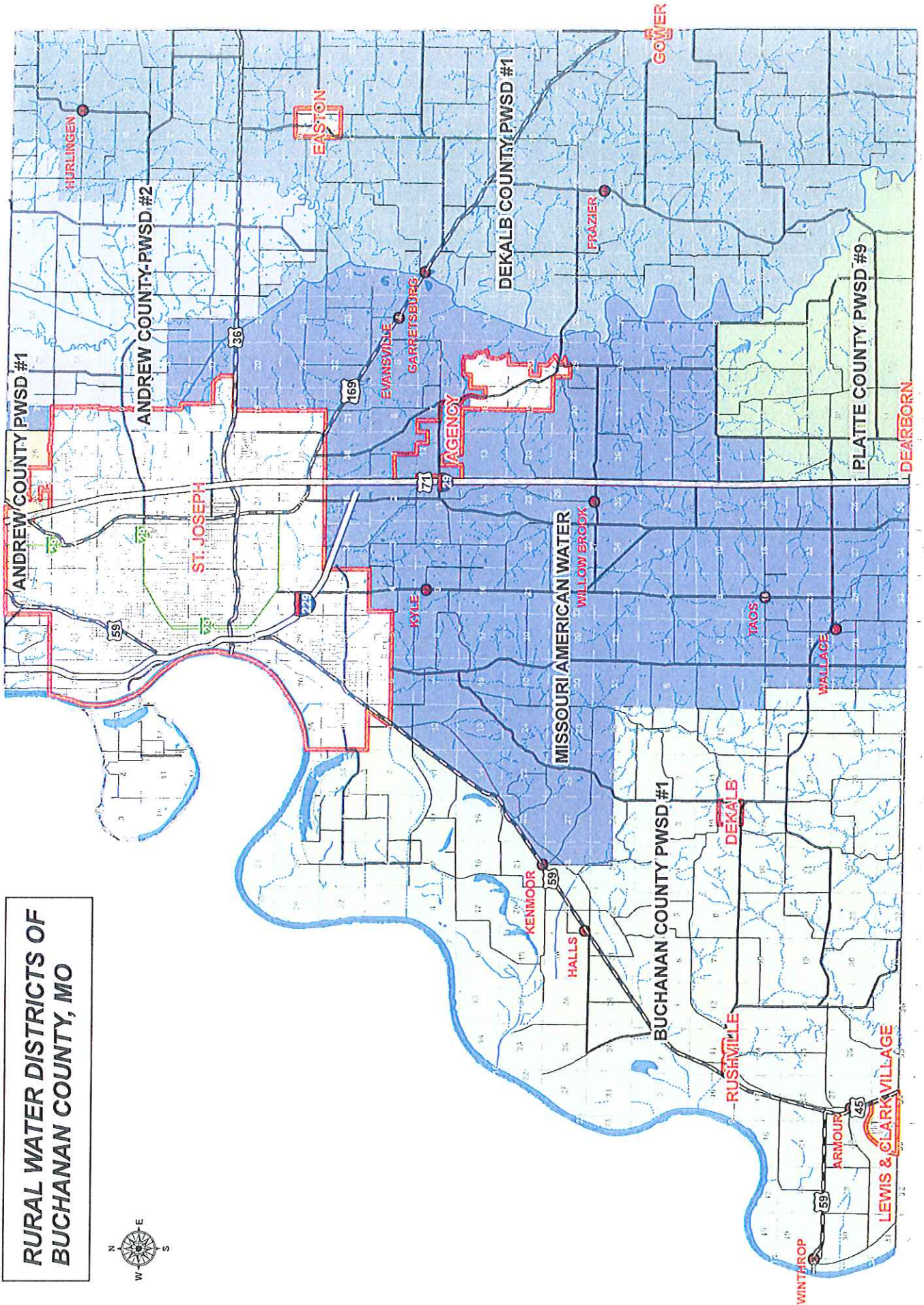

AGENCY, MISSOURI

pop. 599

Legend



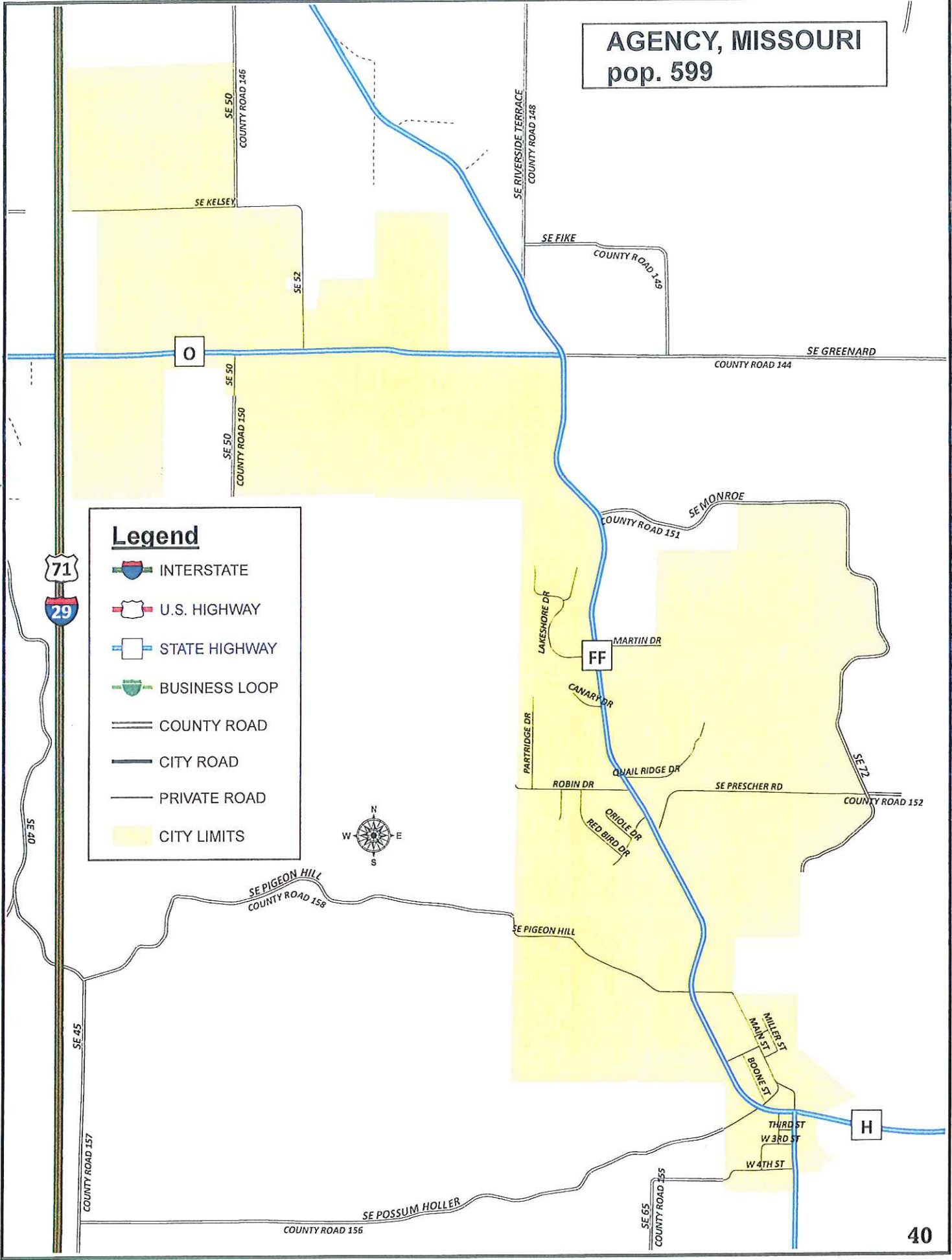



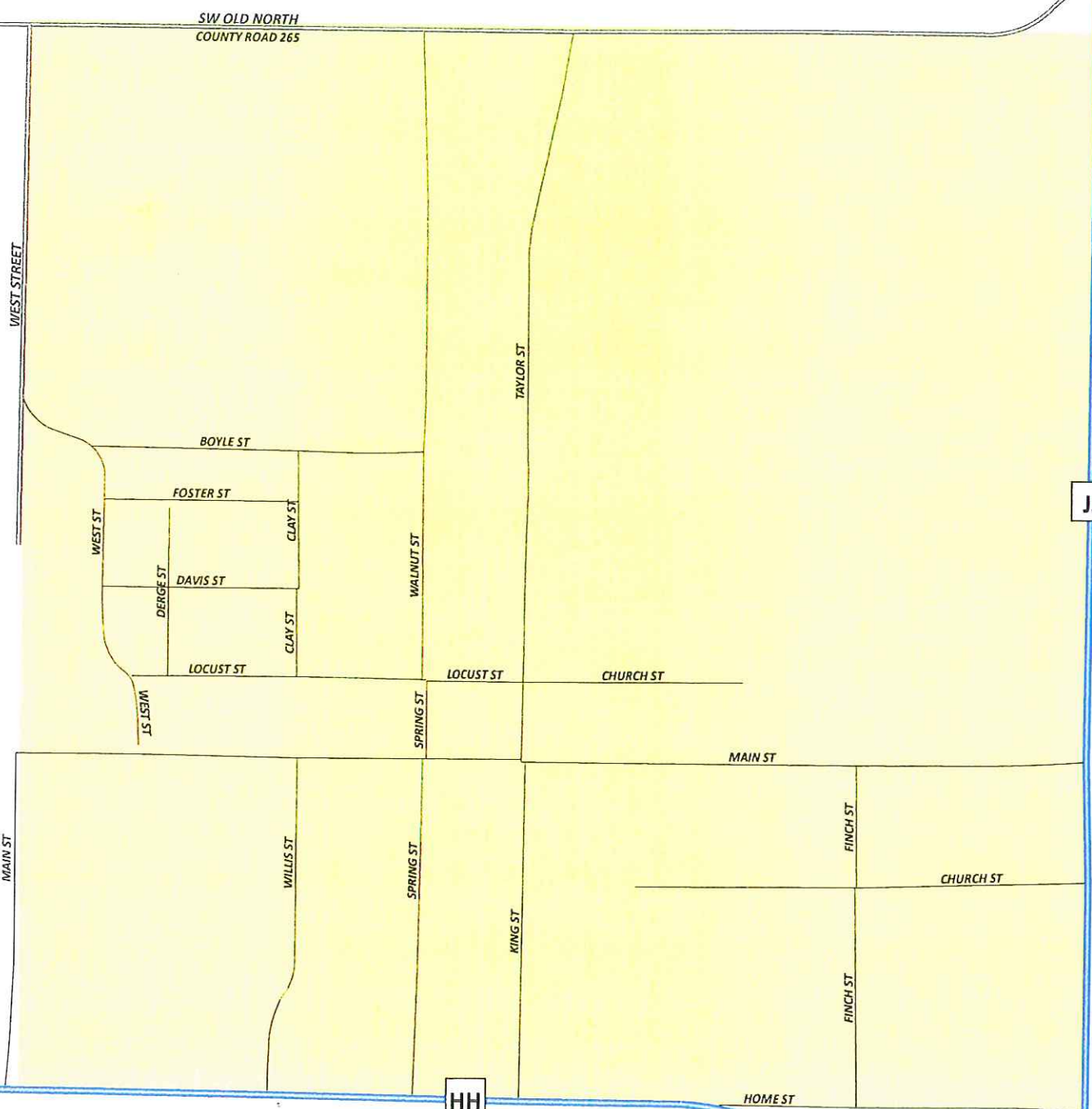
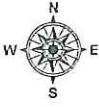

-  INTERSTATE
-  U.S. HIGHWAY
-  STATE HIGHWAY
-  BUSINESS LOOP
-  COUNTY ROAD
-  CITY ROAD
-  PRIVATE ROAD
-  CITY LIMITS



DEKALB, MISSOURI
pop. 256



Legend

| | |
|---|--|
|  INTERSTATE |  COUNTY ROAD |
|  U.S. HIGHWAY |  CITY ROAD |
|  STATE HIGHWAY |  PRIVATE ROAD |
|  BUSINESS LOOP |  CITY LIMITS |

EASTON, MISSOURI

pop. 258

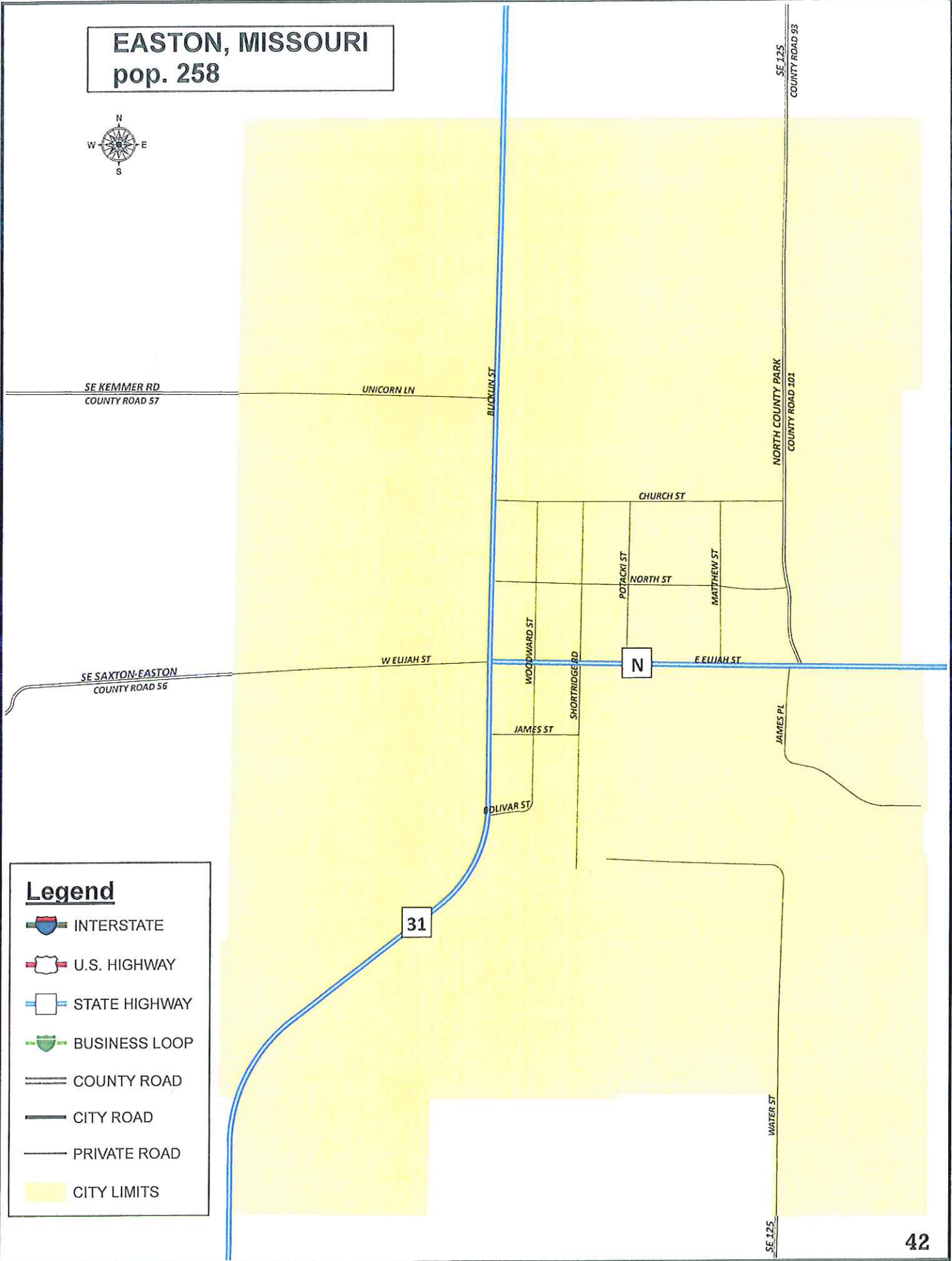

Legend







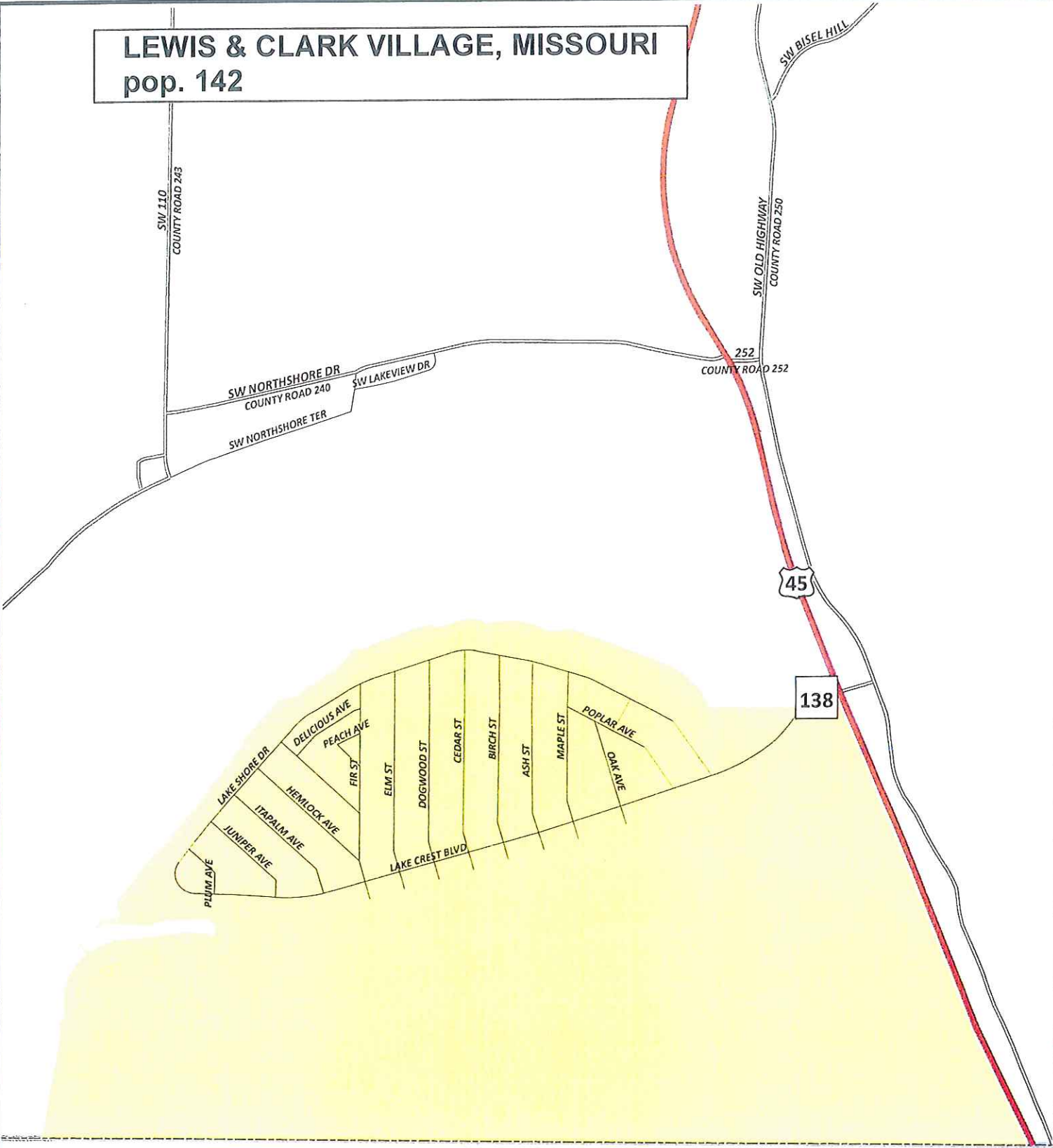

-  INTERSTATE
-  U.S. HIGHWAY
-  STATE HIGHWAY
-  BUSINESS LOOP
-  COUNTY ROAD
-  CITY ROAD
-  PRIVATE ROAD
-  CITY LIMITS

LEWIS & CLARK VILLAGE, MISSOURI

pop. 142



Legend

| | |
|---|--|
|  INTERSTATE |  COUNTY ROAD |
|  U.S. HIGHWAY |  CITY ROAD |
|  STATE HIGHWAY |  PRIVATE ROAD |
|  BUSINESS LOOP |  CITY LIMITS |

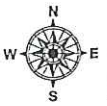

RUSHVILLE, MISSOURI
pop. 280

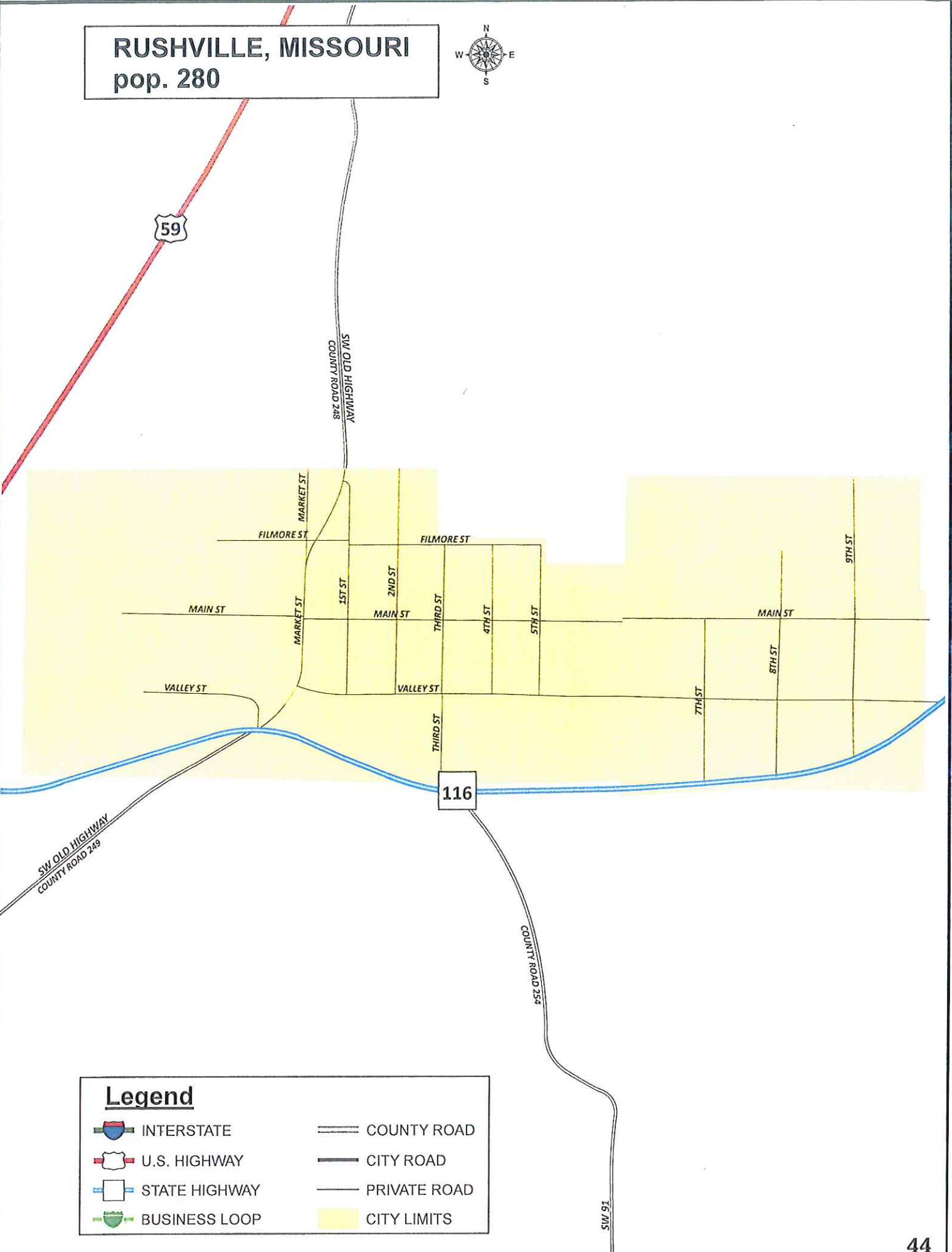









Legend

| | | | |
|--|---------------|--|--------------|
| | INTERSTATE | | COUNTY ROAD |
| | U.S. HIGHWAY | | CITY ROAD |
| | STATE HIGHWAY | | PRIVATE ROAD |
| | BUSINESS LOOP | | CITY LIMITS |

SAINT JOSEPH, MISSOURI
 approx. pop. 74,000

Legend

| | |
|---|--|
|  INTERSTATE |  COUNTY ROAD |
|  U.S. HIGHWAY |  CITY ROAD |
|  STATE HIGHWAY |  PRIVATE ROAD |
|  BUSINESS LOOP |  CITY LIMITS |

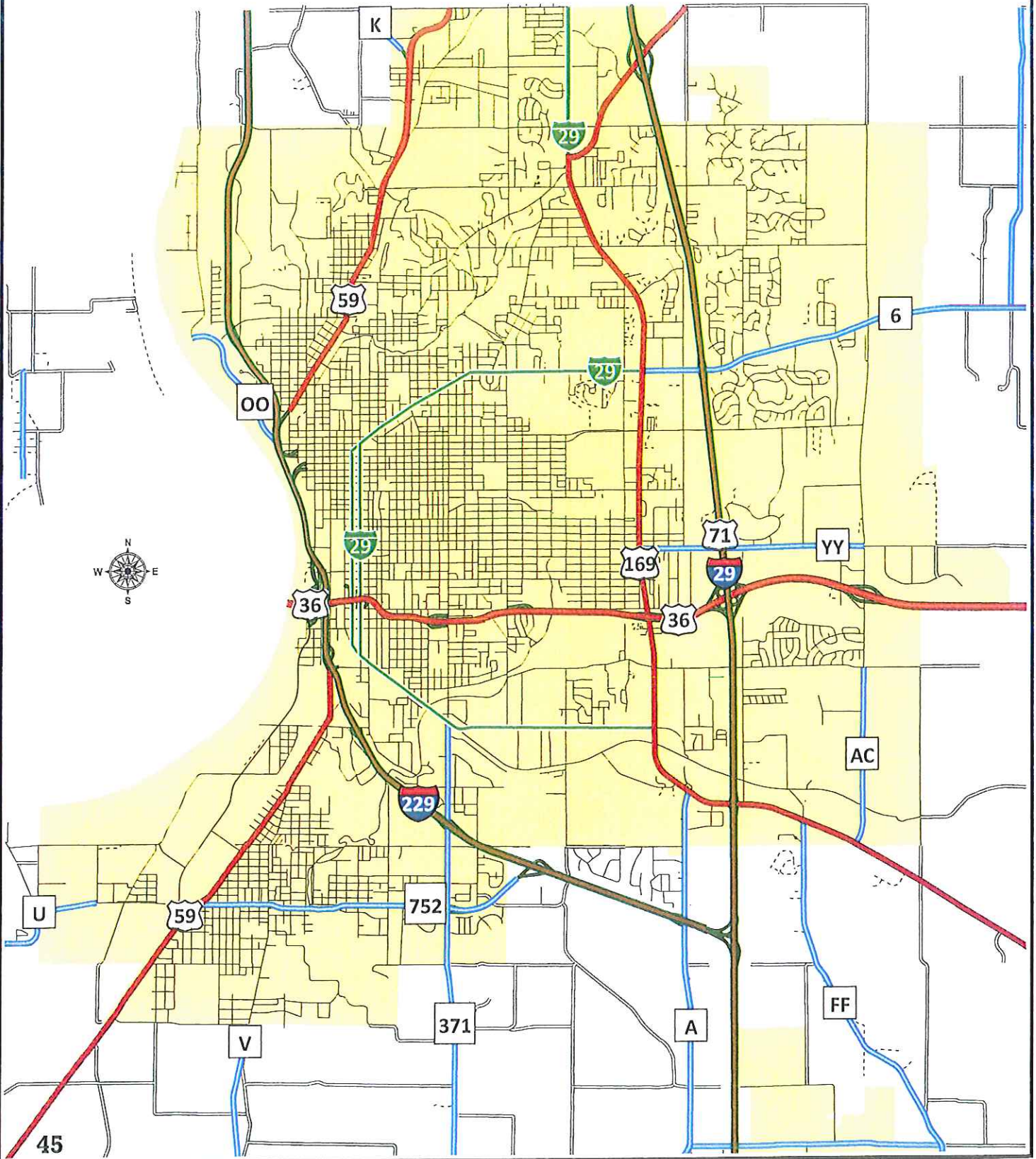

BUCHANAN COUNTY SUBDIVISIONS LISTING

| NAME | SEC | TWP | RNG | NAME | SEC | TWP | RNG |
|--------------------------------------|-------|-----|-----|--------------------------------------|---------|-----|-----|
| BLUFFWOODS BUSINESS PARK | 12 | 56 | 36 | KLEINLEINS ADDITION | 11&14 | 56 | 35 |
| BOWERS PARK | 35 | 57 | 36 | KOMER | 26 | 56 | 35 |
| BRENDLEWOOD | 5 | 56 | 35 | LADEROUTE ESTATES I & II | 25 | 58 | 35 |
| BRY-DALL-WILDWOOD ESTATES | 14&23 | 56 | 35 | LAKE SIDE | 26 | 57 | 36 |
| BUTTERFIELD HEIGHTS | 4 | 56 | 35 | LAKE STATION GARDENS | 1 | 56 | 36 |
| CARL-MICHEL | 6 | 56 | 34 | LAKEVIEW ESTATES | 35 | 57 | 36 |
| CARL-MICHEL EXTENSION | 6 | 56 | 34 | LAKE VIEW SUGAR LAKE | 28 | 55 | 37 |
| COLONY WOODS | 35 | 57 | 35 | LAKE VUE ESTATES | 21 | 56 | 33 |
| CONNOR | 28 | 55 | 37 | LE WAYNE HEIGHTS | 18 | 56 | 35 |
| COUNTRY ESTATES | 4 | 56 | 35 | LOST CREEK HILLS | 14 | 55 | 37 |
| COUNTRY MANOR | 2 | 55 | 35 | M & M | 4 | 56 | 35 |
| COUNTRY MEADOWS | 14 | 55 | 34 | MATHEWS ACRES | 7 | 56 | 35 |
| COUNTRY SIDE ACRES PLAT II | 36 | 57 | 35 | MAXWELL HEIGHTS | 29 | 58 | 35 |
| COUNTRY VIEW MANOR | 29 | 58 | 35 | MC MURRAY HILLS | 9 | 56 | 35 |
| CREEK CROSSING PHASE II | 36 | 57 | 35 | MC QUEEN ESTATES | 11 | 55 | 35 |
| CREEK CROSSING PLAT I | 36 | 57 | 35 | MEADOW RIDGE ESTATES | 27 | 56 | 35 |
| DAKOTA TERRITORY PLAT I & II | 32 | 57 | 34 | MONTGOMERY ACRES | 7 | 56 | 35 |
| DAVIS TERRACE ESTATES | 31 | 57 | 34 | MOORE ACRES | 7 | 56 | 35 |
| DEEP WATER BEACH | 26 | 57 | 36 | NORTH HILLS | 2 | 55 | 35 |
| DELANEY ESTATES I & II | 11 | 56 | 35 | NORTHWEST ESTATES | 29 | 58 | 35 |
| DELANEY ESTATES IV | 14 | 56 | 35 | OAK GROVE | 29 | 58 | 35 |
| DELANEY ESTATES VI | 11 | 56 | 35 | OWENS ESTATES | 3 | 56 | 35 |
| DIRK-LYNN ADDITION | 7 | 56 | 35 | PEACEFUL ACRES | 17 | 57 | 33 |
| DUNCAN | 27 | 55 | 37 | PLEASANT RIDGE ESTATES | 4 | 56 | 35 |
| DUNCAN'S SECOND | 27 | 55 | 37 | RANKIN ACRES | 23 | 56 | 35 |
| EAGLE RIDGE ESTATES | 8 | 57 | 34 | RIVER RIDGE ESTATES | 6 | 57 | 34 |
| EAST HILLS ADDITION | 35 | 57 | 35 | RIVER RIDGE ESTATES EAST | 5 | 57 | 34 |
| EAST HILLS EXTENSION | 35 | 57 | 35 | RIVER RIDGE ESTATES SOUTH | 6 | 57 | 34 |
| EAST HILLS 2 ND EXTENSION | 35 | 57 | 35 | RIVERSIDE ESTATES | 31 | 57 | 34 |
| EAST HILLS 3 RD EXTENSION | 35 | 57 | 35 | ROSE ADDITION | 8 | 56 | 35 |
| FAUCETT SOUTH | 14 | 55 | 35 | SADDLE RIDGE | 35 | 56 | 35 |
| FRITZ KLEIN ESTATES | 3 | 57 | 34 | SCHOENTAGE COUNTRY ACRES PLAT I & II | 32 & 33 | 57 | 34 |
| GENTLE SLOPES | 5 | 56 | 34 | SEITZ ESTATES | 26 | 57 | 36 |
| GOLDEN | 13 | 56 | 36 | SHERRI'S | 1 | 56 | 35 |
| GRAND TERRACE ESTATES | 6 | 56 | 34 | SOUTHWOOD HILLS | 4 | 56 | 35 |
| GRAVES & ANDERSON | 24 | 56 | 36 | SUGAR LAKE | 27 & 28 | 55 | 37 |
| GREEN TREE ACRES | 19 | 55 | 34 | SUMMERHILL ADDITION PLAT I & II | 31 | 57 | 34 |
| HANWAY ESTATES | 12 | 56 | 35 | SUNSET TERRACE | 7 | 56 | 34 |
| HAUSMAN ESTATES | 5 | 56 | 34 | TARA | 29 | 58 | 34 |
| HENRY CURRIER | 29 | 58 | 35 | TIMBER VIEW ESTATES | 4 | 56 | 34 |
| HICKORY HILLS | 7 | 56 | 34 | VALLEY LAKES | 7 | 56 | 34 |
| HIGH TOWER ESTATES | 11 | 56 | 35 | VANCE LAKE VIEW | 28 | 55 | 37 |
| HILLCREST | 6 | 56 | 34 | VICTORIAN COURT | 31 | 57 | 34 |
| HILLSIDE (FAUCETT) | 2 | 55 | 35 | WALNUT GROVE ACRES | 36 | 57 | 35 |
| HIRTLER | 6 | 56 | 34 | WALNUT RIDGE ACRES | 9 | 56 | 35 |
| HOOK'S HAPPY HOLLOW | 9 | 56 | 35 | WEISENBURGER CORNER | 35 | 57 | 35 |
| JANSTON ACRES | 35 | 57 | 36 | WEST RIDGE ACRES | 23 | 56 | 36 |
| JEFFERSON HEIGHTS | 4 | 56 | 35 | WHISPERING PINES | 36 | 56 | 35 |
| KECK ACRES | 7 | 56 | 35 | WOODRIDGE | 34 | 57 | 35 |
| | | | | WOODVIEW ADDITION | 36 | 57 | 35 |

| NAME | SEC | TWP | RNG |
|------------------------------------|-----|-----|-----|
| A | | | |
| ABBOTT, GERALD P & GEORGIA E | 24 | 55 | 36 |
| ABBOTT, GERALD P & GEORGIA E | 28 | 55 | 35 |
| ABBOTT, JAMES P & GLADYS M | 23 | 55 | 36 |
| ABBOTT, JAMES P & GLADYS M | 24 | 55 | 36 |
| ADAMS, CHARLEY F JR & CARRIE | 8 | 56 | 35 |
| ADAMS, HAROLD D & WANDA D | 34 | 57 | 36 |
| ADAMS, JOSEPH | 33 | 58 | 33 |
| ADAMS, JOSEPH B & LACEY R (S/D) | 3 | 57 | 34 |
| ADAMS, LINDA | 14 | 56 | 35 |
| ADAMS, LLOYD E & DEANA L (S/D) | 35 | 57 | 35 |
| ADAMS, RANDY D | 1 | 56 | 34 |
| ADAMS, RANDY D | 36 | 57 | 34 |
| ADAMS, TERRY J & CHERYL J | 26 | 56 | 36 |
| ADAMSON, CATHERINE M* | 4 | 56 | 35 |
| ADKINS, ALVIN F & PATRICIA S | 34 | 57 | 36 |
| ADKINS, BARBARA L, GLENN & GARY | 24 | 55 | 35 |
| ADKINS, BOBBY L & GALE E | 3 | 57 | 34 |
| ADKINS, CARL D & MICHAEL W | 34 | 57 | 36 |
| ADKINS, GEORGIA BELL | 21 | 55 | 34 |
| ADKINS, GEORGIA BELL | 29 | 56 | 34 |
| ADKINS, JACOB W | 25 | 55 | 35 |
| ADKINS, JEANEL MARIE | 25 | 56 | 34 |
| ADKINS, PERRY O & KAYE | 31 | 58 | 34 |
| ADKINS, PERRY O & KAYE | 32 | 58 | 34 |
| ADKINS, ROGER D & JODY L | 1 | 55 | 34 |
| ADKINS, ROGER D & JODY L | 2 | 55 | 34 |
| ADKINS, TABATHA J | 30 | 55 | 33 |
| ADKINS, WILMA & KENNETH HOLDER | 6 | 55 | 33 |
| ADMIRE, DAVID L & KAREN F (S/D) | 26 | 57 | 36 |
| ADMIRE, RICHARD A & PEGGY J* | 11 | 55 | 34 |
| ADMIRE, STEPHEN R & CHERYL A* | 4 | 56 | 35 |
| AEBERSOLD, GARY D & LADONNA K | 2 | 55 | 34 |
| AGEE, ROBERT N & SHEILA (S/D) | 6 | 56 | 34 |
| AGEE, ROBERT N & SHEILA (S/D) | 6 | 56 | 34 |
| ALBERT, DONALDA* | 27 | 57 | 36 |
| ALBURTIS, TERREL W | 3 | 55 | 34 |
| ALBURTIS, TERREL W | 31 | 56 | 34 |
| ALBURTIS, TERREL W | 6 | 55 | 34 |
| ALCORN, ROBERT E & SHIRLEY J | 4 | 56 | 35 |
| ALEXANDER, BERNARD J & KAREN A | 11 | 56 | 35 |
| ALKIRE, TAYLOR B & BEULAH I | 28 | 56 | 33 |
| ALLDREDGE, BOYD D & NANCY K (S/D) | 34 | 57 | 35 |
| ALLEN, CLARENCE A & JUNE S | 26 | 55 | 34 |
| ALLEN, CLARENCE A & JUNE S | 27 | 55 | 34 |
| ALLEN, GARRY R & ELVINA* | 26 | 56 | 35 |
| ALLEN, JACK & GEORGIA | 33 | 55 | 36 |
| ALLEN, JAMES | 26 | 57 | 36 |
| ALLEN, JAMES | 26 | 57 | 36 |
| ALLEN, RICHARD A | 10 | 56 | 35 |
| ALLEN, ROBERT J & CHERYL L | 20 | 56 | 33 |
| ALLEN, TRACY R (S/D) | 35 | 57 | 35 |
| ALLGAIER, JANETTE | 25 | 56 | 34 |
| ALLGAIER, JOE & JANETT | 17 | 55 | 33 |
| ALLISON, STEVEN E & NANCY E | 4 | 56 | 34 |
| ALSBURY, BONNIE E | 22 | 56 | 36 |
| AMBROZI, JAN MATTHEW | 21 | 57 | 33 |
| AMERICAN OIL CO PRODUCT PIPELINE | 12 | 57 | 34 |
| AMERICAN TELEPHONE & TELEGRAPH CO* | 15 | 55 | 37 |
| AMERICAN TOWER MANAGEMENT INC | 32 | 55 | 34 |
| AMES, WILLIAM KERRY (S/D) | 35 | 57 | 35 |
| AMOS CONSTRUCTION LLC* | 36 | 56 | 34 |
| AMOS, DARLENE | 2 | 55 | 34 |
| AMOS, DELBERT & DARLENE | 1 | 55 | 34 |
| AMOS, DELBERT & DARLENE | 6 | 55 | 33 |
| AMOS, GENE A & LANA S | 2 | 55 | 34 |
| ANDERS, JOYCE IRENE | 11 | 55 | 37 |
| ANDERSON, AUDREY C & PATRICIA | 27 | 57 | 34 |
| ANDERSON, BARBARA J PENNINGTON | 11 | 57 | 34 |
| ANDERSON, CARL D & NANCY S (S/D) | 34 | 57 | 35 |
| ANDERSON, CHARLES C & JONNA R | 29 | 55 | 35 |
| ANDERSON, CHARLES W* | 29 | 55 | 35 |

| NAME | SEC | TWP | RNG |
|---------------------------------------|-----|-----|-----|
| ANDERSON, CLINTON E & HOLLY L* | 28 | 55 | 35 |
| ANDERSON, DONNIE RAY | 23 | 57 | 34 |
| ANDERSON, DONNIE RAY | 26 | 57 | 34 |
| ANDERSON, GORDON E & OPAL K* | 20 | 55 | 35 |
| ANDERSON, GORDON E & OPAL K* | 20 | 55 | 35 |
| ANDERSON, GORDON E & OPAL K* | 29 | 55 | 35 |
| ANDERSON, JAMES A & LINDA JO (S/D) | 2 | 55 | 35 |
| ANDERSON, LYNN W & RHONDA | 1 | 57 | 34 |
| ANDERSON, JAMES E & KAREN J | 21 | 55 | 34 |
| ANDERSON, JERRY D & REBECCA K | 29 | 58 | 35 |
| ANDERSON, JOHN H & MARTHA (S/D) | 32 | 57 | 34 |
| ANDERSON, JOHN M & BETTY J | 24 | 56 | 36 |
| ANDERSON, JOHN M & BETTY J | 24 | 56 | 36 |
| ANDERSON, JOHN W & LOIS | 31 | 58 | 33 |
| ANDERSON, JOHN W & LOIS | 36 | 58 | 34 |
| ANDERSON, JOHN W & LOIS | 36 | 58 | 34 |
| ANDERSON, JONATHAN WAYNE | 26 | 57 | 34 |
| ANDERSON, KEVIN J & CHRISTY L | 15 | 56 | 35 |
| ANDERSON, LEONARD | 1 | 57 | 34 |
| ANDERSON, LEONARD | 6 | 57 | 33 |
| ANDERSON, LYNN W & RHONDA E | 1 | 57 | 34 |
| ANDERSON, LYNN W & RHONDA E | 36 | 58 | 34 |
| ANDERSON, MARK D & SHERRY E | 1 | 56 | 35 |
| ANDERSON, MARTHA (S/D) | 35 | 57 | 35 |
| ANDERSON, PATRICK A & CONSTANCE A | 1 | 56 | 35 |
| ANDERSON, RONALD E & VICKIE L | 28 | 55 | 35 |
| ANDERSON, ROY J & RAELYN | 12 | 56 | 36 |
| ANDERSON, RUTH & MATTHEW WRIGHT | 1 | 56 | 35 |
| ANDERSON, WALTER C & DARLA N | 9 | 57 | 33 |
| ANDREW COUNTY PUBLIC WATER DIST 2* | 29 | 58 | 34 |
| ANDREWS, BRUCE W & YVONNE A | 1 | 55 | 34 |
| ANDREWS, GARY R & LINDA* | 29 | 58 | 35 |
| ANDREWS, KELLY R | 17 | 55 | 33 |
| ANDREWS, KELLY R | 8 | 55 | 33 |
| ANDREWS, LINDA | 29 | 58 | 35 |
| ANDRIANO, GREGORY A & JUNE T | 4 | 56 | 35 |
| ANDRIANO, RITA M | 4 | 56 | 35 |
| ANDRUS, KENNETH A* | 29 | 58 | 34 |
| ANGSTEN, TRACI | 29 | 58 | 35 |
| ANGST, BRAD & BROOKE EWING (S/D) | 7 | 56 | 34 |
| ANGST, CHAD R & JEAN A | 24 | 56 | 35 |
| ANGST, ERICKA | 34 | 56 | 35 |
| ANGST, ROBERT D & CONSTANCE J | 25 | 56 | 35 |
| ANGST, ROBERT D & JEANETTE | 26 | 56 | 35 |
| ANNIGIAN, GREGORY A & DIANA L | 18 | 56 | 35 |
| ANTIOCH CEMETERY | 31 | 56 | 35 |
| ANTIOCH CEMETERY | 6 | 55 | 35 |
| ANZALONE, PAUL J & KAREN L | 18 | 55 | 33 |
| APPLEBY, SHAWN M | 3 | 56 | 35 |
| ARAMBULA, JAVIER & CASEY M (S/D) | 27 | 56 | 35 |
| ARCHDEKIN INVESTMENTS INC | 11 | 56 | 34 |
| ARCHDEKIN INVESTMENTS INC | 14 | 56 | 34 |
| ARCHDEKIN, CODY & NICOLE (S/D) | 6 | 56 | 34 |
| ARCHDEKIN, FRANCES R (S/D) | 6 | 57 | 34 |
| ARCHDEKIN, FRANK R & MARY V | 25 | 58 | 35 |
| ARCHDEKIN, FRANK R & MARY V | 26 | 58 | 35 |
| ARCHDEKIN, HILDA P | 14 | 56 | 34 |
| ARCHDEKIN, JERRY LEE & JOY | 14 | 56 | 34 |
| ARCHDEKIN, KYLE R & JENNIFER | 11 | 56 | 34 |
| ARCHDEKIN, KYLE R & JENNIFER | 14 | 56 | 34 |
| ARCHDEKIN, THOMAS G & PATRICIA K | 13 | 56 | 34 |
| ARCHDEKIN, VIRGIL R & SHERYL | 10 | 56 | 34 |
| ARCHDEKIN, VIRGIL R & SHERYL | 11 | 56 | 34 |
| ARCHDEKIN, VIRGIL R & SHERYL | 14 | 56 | 34 |
| ARCHDEKIN, VIRGIL R & SHERYL | 14 | 56 | 34 |
| ARCHDEKIN, VIRGIL R & SHERYL | 3 | 56 | 34 |
| ARCHDEKIN, VIRGIL R & SHERYL (S/D) | 9 | 56 | 34 |
| ARCHDEKIN, VIRGIL R & SHERYL* | 4 | 56 | 34 |
| ARCHDEKIN, VIRGIL R & WF | 9 | 56 | 34 |
| ARCHER, JAY W | 26 | 58 | 35 |
| ARMFIELD, KENNETH P & MARILYN M (S/D) | 34 | 57 | 35 |
| ARMONTROUT, GERALD & KELLY | 27 | 55 | 37 |
| ARMONTROUT, GERALD R | 27 | 55 | 37 |

* TOO SMALL TO LABEL

| NAME | SEC | TWP | RNG |
|--------------------------------------|-----|-----|-----|
| ARMSTRONG, JENNIFER M | 30 | 56 | 33 |
| ARMSTRONG, JENNIFER M | 31 | 56 | 33 |
| ARNOLD, HAROLD DEAN (S/D) | 36 | 57 | 35 |
| ARNOLD, JUSTIN D & PENNY J | 25 | 58 | 34 |
| ARNOLD, RONALD R & TERRY (S/D) | 26 | 57 | 36 |
| ARNOLD, TERRY C & ELEANOR L | 21 | 55 | 35 |
| ARTHAUD, BILL & LESA | 28 | 56 | 36 |
| ARTHAUD, BILL & LESA | 28 | 56 | 36 |
| ARTMAN, JACK L | 28 | 55 | 37 |
| ASHLER, CLARENCE F & SANDRA KAY | 19 | 57 | 34 |
| ASHLOCK, THOMAS F & PATRICIA (S/D) | 29 | 58 | 35 |
| ASHPAUGH, JAMES* | 11 | 55 | 37 |
| ASHPAUGH, TIMOTHY W & NICOLLE R | 4 | 55 | 36 |
| ASHPAUGH, TIMOTHY W & NICOLLE R* | 11 | 55 | 37 |
| AT&T CORP | 15 | 55 | 37 |
| ATCHISON HOSPITAL ASSOCIATION* | 24 | 55 | 38 |
| ATCHISON, LOUIS W & MADLYN* | 8 | 56 | 35 |
| ATHA, CHARLES S & VELDA F | 7 | 56 | 34 |
| ATHA, PATRICIA G (S/D) | 36 | 57 | 35 |
| ATHA, PAUL J & MARIE J* | 35 | 57 | 36 |
| ATHA, RILEY P & ASHLEY M | 9 | 55 | 35 |
| ATHA, ROBERT A | 1 | 56 | 35 |
| ATHA, ROBERT A & DOROTHY B | 1 | 56 | 35 |
| ATHA, ROBERT A & DOROTHY B | 12 | 56 | 35 |
| ATHA, ROBERT A & DOROTHY B | 2 | 56 | 35 |
| ATHA, ROBERT J | 1 | 56 | 35 |
| ATHA, ROBERT J | 21 | 56 | 34 |
| ATHA, ROBERT J | 22 | 56 | 34 |
| ATHA, ROBERT J | 27 | 56 | 34 |
| ATHA, ROBERT J | 27 | 57 | 34 |
| ATHA, ROBERT J | 28 | 56 | 34 |
| ATHA, ROBERT J | 28 | 56 | 35 |
| ATHA, ROBERT J | 28 | 57 | 34 |
| ATHA, ROBERT J | 29 | 56 | 35 |
| ATHA, ROBERT J | 32 | 56 | 35 |
| ATHA, RYAN & MELEAH | 11 | 55 | 35 |
| ATHA, RYAN & MELEAH | 11 | 55 | 35 |
| ATHA, RYAN J & MELEAH D | 11 | 55 | 35 |
| ATHA, RYAN J & MELEAH D | 21 | 55 | 33 |
| ATHA, RYAN J & MELEAH D | 28 | 55 | 33 |
| ATHA, RYAN J & MELEAH D | 32 | 56 | 35 |
| ATHA, RYAN & MELEAH | 33 | 56 | 35 |
| ATKINSON, CHARLES L & JENNIFER D | 31 | 55 | 34 |
| ATKINSON, CHARLES L III | 19 | 55 | 34 |
| ATKINSON, CHARLES L III | 20 | 55 | 34 |
| ATKINSON, CHARLES L III | 31 | 55 | 34 |
| ATKINSON, IRA L & MICHELLE R* | 4 | 56 | 35 |
| ATKINSON, WILLIAM M & RAMONA T (S/D) | 35 | 57 | 35 |
| ATKISON, JEFFERY J | 28 | 55 | 34 |
| ATLAKSON, STEPHEN E | 14 | 56 | 36 |
| ATLAKSON, STEPHEN E | 14 | 56 | 36 |
| ATLAKSON, STEPHEN E | 14 | 56 | 36 |
| ATTEBERRY, PAUL & PATRICIA (S/D) | 2 | 55 | 35 |
| ATTEBERRY, PAUL & PATRICIA | 2 | 55 | 35 |
| ATTEBERRY, PAUL R & PATRICIA A | 21 | 55 | 35 |
| ATTEBERRY, PAUL R & PATRICIA A* | 16 | 55 | 35 |
| ATTEBERRY, PAUL R & PATRICIA | 16 | 55 | 35 |
| ATTEBERRY, RUSSELL E & PENNY A | 3 | 55 | 35 |
| AUXIER, CORY S & KELLEY R | 12 | 55 | 34 |
| AUXIER, CURTIS | 6 | 55 | 33 |
| AUXIER, DANIEL R & MARILYN | 28 | 55 | 36 |
| AUXIER, ELIZABETH L & ERIC C | 9 | 56 | 33 |
| AUXIER, EMIL LAVERN & LORETTA M | 23 | 55 | 34 |
| AUXIER, EMMETT O | 5 | 55 | 33 |
| AUXIER, EMMETT O | 6 | 55 | 33 |
| AUXIER, EMMETT O | 7 | 55 | 33 |
| AUXIER, EMMETT O | 8 | 55 | 33 |
| AUXIER, H & AUXIER, ARCHIE | 7 | 55 | 33 |
| AUXIER, HOWARD & MARION | 2 | 56 | 34 |
| AUXIER, HOWARD & MARION | 34 | 57 | 34 |
| AUXIER, HOWARD & MARION | 35 | 57 | 34 |
| AUXIER, RONALD H & PATRICIA S | 35 | 57 | 34 |
| AUXIER, RONALD H & PATRICIA S | 2 | 56 | 34 |

| NAME | SEC | TWP | RNG |
|-------------------------------------|-----|-----|-----|
| AUXIER, RONALD H & PATRICIA S | 34 | 57 | 34 |
| AYERS, STEVEN R (S/D) | 7 | 56 | 34 |
| B | | | |
| B NAI YAAKOV CEMETERY ASSO* | 26 | 58 | 35 |
| B P INC | 4 | 56 | 34 |
| BABCOCK, DEBRA A | 7 | 56 | 34 |
| BABCOCK, JAMES MICHAEL | 23 | 56 | 34 |
| BABCOCK, JAMES MICHAEL | 24 | 56 | 34 |
| BABCOCK, MICHAEL G & CORY | 31 | 56 | 34 |
| BABCOCK, SCOTT & SISK, MEAN C J | 27 | 56 | 35 |
| BABCOCK, VIRGIL L & ERNESTINE | 1 | 55 | 35 |
| BACHMAN, GEORGE M JR | 15 | 57 | 34 |
| BACHMAN, RONALD E | 36 | 57 | 35 |
| BACHMAN, RONALD E & CHARLENE (S/D) | 36 | 57 | 35 |
| BACHMAN, RONALD E & CHARLENE (S/D) | 36 | 57 | 35 |
| BACHMAN, RONALD E & CHARLENE (S/D) | 36 | 57 | 35 |
| BACHMAN, RONALD E & CHARLENE (S/D) | 36 | 57 | 35 |
| BACHMAN, RONALD E & CHARLENE (S/D) | 36 | 57 | 35 |
| BACHMAN, RONALD E & CHARLENE (S/D) | 36 | 57 | 35 |
| BACHMAN-BACHMAN TRUSTEES* | 36 | 57 | 35 |
| BACK FARM LLC | 31 | 55 | 37 |
| BACK FARM LLC | 32 | 55 | 37 |
| BAILEY, BERNARD W & MARY A* | 27 | 55 | 37 |
| BAILEY, JOE & LOIS | 11 | 55 | 37 |
| BAILEY, JOHN W & GLORIA | 27 | 55 | 37 |
| BAILEY, MARK E & VIRGINIA L | 21 | 55 | 37 |
| BAILEY, RICKY E & CAROL A | 27 | 55 | 37 |
| BAILEY, RUTH | 22 | 55 | 37 |
| BAILEY, RUTH | 27 | 55 | 37 |
| BAILEY, TIMOTHY P & PATRICIA L | 17 | 55 | 34 |
| BAILEY, TOBY D & HEATHER L* | 4 | 56 | 35 |
| BAILEY, TOM E & CHARLENE | 11 | 56 | 35 |
| BAKER FARMS* | 6 | 56 | 35 |
| BAKER, BRUCE W & JANELLE L | 5 | 56 | 34 |
| BAKER, DAVID D & BETH (S/D) | 6 | 56 | 34 |
| BAKER, KENNETH D & JANE M | 29 | 56 | 33 |
| BAKER, LARRY | 15 | 56 | 36 |
| BAKER, MICHAEL E | 12 | 55 | 37 |
| BAKER, RAYMOND D & JUDITH | 8 | 56 | 35 |
| BAKER, SC & MG; THOMAS, Q & D | 16 | 57 | 33 |
| BAKER, WARREN C & KIM A (S/D) | 11 | 56 | 35 |
| BAKER, WILLIAM J & CATHY (S/D) | 11 | 56 | 35 |
| BALDWIN, DONALD D & CHERYL L | 35 | 57 | 35 |
| BALDWIN, GARY W* | 29 | 58 | 35 |
| BALES, LORETTA JEAN | 5 | 57 | 34 |
| BALES, SIBYL MAE, FLOYD J | 26 | 58 | 35 |
| BALL, CHESTER A & ROSEMARY A | 29 | 58 | 34 |
| BALLOU, GWEN | 20 | 55 | 33 |
| BALLY, FLOYD L & AMY C (S/D) | 35 | 57 | 35 |
| BALTEZOR, WILLIAM K & CAROL J (S/D) | 35 | 57 | 35 |
| BAMFIELD, LARRY J & SANDRA J* | 1 | 56 | 36 |
| BANK OF AMERICA | 15 | 56 | 35 |
| BANKER FARMS | 15 | 56 | 36 |
| BANKER FARMS | 22 | 56 | 36 |
| BANKER FARMS | 22 | 56 | 36 |
| BANKS, EARNEST L | 9 | 56 | 36 |
| BANMAN, DOROTHY JEAN | 16 | 57 | 33 |
| BARBEE, EUGENE | 25 | 55 | 36 |
| BARBEE, MARY K | 12 | 55 | 37 |
| BARBEE, RUTH C | 19 | 57 | 34 |
| BARBER, SUZAN M | 25 | 58 | 35 |
| BARBER, JAMES M & FRANCES E | 24 | 56 | 35 |
| BARBER, WALLY J & SUZAN M (S/D) | 25 | 58 | 35 |
| BARBOSA, E C | 34 | 55 | 37 |
| BARDO, JASON D & MICHAELENE A (S/D) | 4 | 56 | 35 |
| BARGER, ALICE JOAN* | 31 | 57 | 34 |
| BARKER, RICHARD E & LINDA K | 18 | 57 | 33 |
| BARKER, ROBIN L & MARY C (MHP) | 1 | 57 | 36 |
| BARKER, ROBIN L & MARY C* | 26 | 57 | 36 |
| BARMANN, ANTHONY & ELISHA | 5 | 55 | 35 |
| BARMANN, RICHARD D & CATHERINE L | 8 | 56 | 35 |
| BARMANN, RICHARD D & CATHERINE L | 23 | 56 | 35 |
| BARNARD, DARRIN E & JAMIE L | 15 | 56 | 35 |

* TOO SMALL TO LABEL

| NAME | SEC | TWP | RNG | NAME | SEC | TWP | RNG |
|--------------------------------------|-----|-----|-----|--|-----|-----|-----|
| BARNARD, JERRY L | 12 | 56 | 36 | BEAVER, WILLIAM C & CYNTHIA J (S/D) | 23 | 56 | 36 |
| BARNARD, LAWRENCE E & LOTTIE E | 25 | 56 | 36 | BEAVERS, WILLIAM D & LISA S (S/D) | 34 | 57 | 35 |
| BARNARD, LAWRENCE E & LOTTIE E | 26 | 56 | 36 | BECERRA, LEONA L* | 29 | 58 | 35 |
| BARNARD, ROBERT E & ALICE SLAGLE | 6 | 56 | 34 | BECKER, MICHAEL L & CYNTHIA C | 14 | 55 | 36 |
| BARNARD, ROGER D & CHERYL L | 5 | 56 | 35 | BECKETT, SHARON K | 22 | 56 | 36 |
| BARNES, OTHO A JR & VERDA M | 5 | 57 | 34 | BECKETT, SHARON K & KELLY D ANGST | 22 | 56 | 36 |
| BARNES, STEVE R & DIANA L* | 1 | 56 | 35 | BECKETT, SHARON K & KELLY D ANGST | 22 | 56 | 36 |
| BARNETT, ANTHONY L & KATHY J | 34 | 57 | 35 | BECKETT, TERRY L & KATHRYN A | 1 | 56 | 34 |
| BARNETT, CLAUDENA KAY | 11 | 55 | 37 | BECKHAM, CHARLES L & ROXANN (S/D) | 7 | 56 | 35 |
| BARNETT, DONNA F* | 21 | 56 | 35 | BEERY, CHARLES R & SHARON K | 11 | 55 | 34 |
| BARNETT, JAMES E & JULIE A | 21 | 56 | 35 | BEERY, CHARLES R & SHARON K | 14 | 55 | 34 |
| BARNETT, JASON D & LORI GOODPASTURE | 11 | 55 | 37 | BEGGS, THOMAS M & WANDA L (S/D) | 11 | 56 | 35 |
| BARNETT, KEVIN E & MICHELLE A | 31 | 56 | 33 | BELCHER, DOROTHY L & DONALD L | 29 | 56 | 36 |
| BARNETT, KEVIN E & MICHELLE A* | 30 | 56 | 33 | BELCHER, GERALD L & NANCIE L | 30 | 58 | 35 |
| BARNETT, ROY A | 19 | 56 | 35 | BELL, DANNY E & FRANKIE L (S/D) | 11 | 56 | 35 |
| BARNETT, WAYNE D & CAROL S | 15 | 56 | 35 | BELL, FRANCIS L & HILDA M* | 35 | 57 | 35 |
| BARNETT, WAYNE D & CAROL S | 21 | 56 | 35 | BELL, ROBERT L & T CHARLENE | 28 | 56 | 34 |
| BARNETT, WAYNE D & CAROL S | 8 | 56 | 34 | BELL, ROBERT L & T CHARLENE | 29 | 56 | 34 |
| BARNETT, WAYNE D & CAROL S | 8 | 56 | 34 | BELOATE, MAC | 8 | 55 | 34 |
| BARONE, FAYE B | 1 | 55 | 37 | BELOATE, SAMUEL D & AMBER K | 31 | 56 | 34 |
| BARONE, FAYE B | 2 | 55 | 37 | BENEDICT, DOUGLAS W & JENNIFER L | 33 | 57 | 36 |
| BARR, GERALDINE R | 20 | 56 | 36 | BENIGHT, JOYCE A | 8 | 55 | 34 |
| BARR, HAROLD B JR & LYNETTE C | 35 | 56 | 36 | BENNER, CHARLES R & FRANCES | 34 | 55 | 34 |
| BARR, HAROLD B JR & LYNETTE C | 36 | 56 | 36 | BENNETT, CHRISTOPHER L & KATHRYN C (S/D) | 35 | 57 | 35 |
| BARR, HAROLD B JR & LYNETTE C | 20 | 56 | 36 | BENNETT, DANIEL | 28 | 57 | 36 |
| BARR, HAROLD B JR & LYNETTE C | 20 | 56 | 36 | BENNETT, DANIEL C & TEISHA L | 30 | 55 | 36 |
| BARR, HAROLD B SR & GERALDINE R | 20 | 56 | 36 | BENNETT, ELBERT L & DOROTHY L | 11 | 55 | 35 |
| BARR, SHERYL L | 1 | 56 | 36 | BENNETT, FRANK R & JANET F | 17 | 56 | 34 |
| BARR, SHERYL L | 1 | 56 | 36 | BENNETT, JOAN G & MILLER, DONNA D* | 26 | 57 | 36 |
| BARR, SHERYL L & JAMES W | 4 | 56 | 35 | BENNETT, JULIE A & ROBERT A* | 34 | 56 | 35 |
| BARR, SHERYL L & JAMES W | 4 | 56 | 35 | BENNETT, LACEY NICOLE | 28 | 57 | 36 |
| BARRETT, BOB & LINDA (S/D) | 34 | 57 | 35 | BENSCHOFF, ROBERT L & TRUDIE | 18 | 55 | 34 |
| BARRON, JOHN & KIM* | 34 | 57 | 34 | BENSON, SHAWN & MISTY* | 19 | 55 | 33 |
| BARTELS, RONALD L & DELLA | 3 | 55 | 36 | BENTON, LEONARD & HAZEL M | 22 | 56 | 36 |
| BARTLETT, DONNA K | 10 | 55 | 35 | BENTRUP, CHARMAINE R* | 29 | 58 | 35 |
| BARTLETT, DONNA K | 15 | 55 | 35 | BERG, BONNIE L | 5 | 56 | 35 |
| BARTLETT, SUSAN MAREE | 30 | 58 | 33 | BERG, DANA A & DELPHA W | 8 | 56 | 34 |
| BARTON, BARBARA | 4 | 56 | 34 | BERGNER, LAINIE K | 29 | 58 | 35 |
| BARTON, CAROLYN | 30 | 56 | 33 | BERMEJO, JESUS M & OLGA C | 23 | 55 | 35 |
| BARTON, DONALD R & SUSAN | 10 | 56 | 34 | BERMOND, ROBERT A | 35 | 58 | 34 |
| BARTON, DONALD R & SUSAN B | 11 | 56 | 34 | BERMOND, ROBERT A | 34 | 58 | 34 |
| BARTON, DONALD R & SUSAN B | 12 | 56 | 34 | BERNARD, RICK & CARIE E (S/D) | 23 | 56 | 35 |
| BARTON, DONALD R & SUSAN B | 13 | 56 | 34 | BERRY, DANIEL D & KELLY ANN | 24 | 55 | 37 |
| BARTON, ELAINE B | 2 | 56 | 34 | BERRY, DANIEL D & KELLY ANN | 26 | 55 | 37 |
| BARTON, FRANKLIN | 32 | 56 | 33 | BERRY, DANIEL D & KELLY ANN | 35 | 55 | 37 |
| BARTON, FRANKLIN | 33 | 56 | 33 | BERRY, MICHAEL D | 24 | 55 | 35 |
| BARTON, JAMES M & LINDA | 31 | 57 | 34 | BERRY, RONALD D | 5 | 56 | 35 |
| BARTON, KENNETH L & MARY K | 11 | 56 | 34 | BERTEN CEMETERY | 21 | 55 | 36 |
| BARTON, RANDY | 20 | 56 | 33 | BESETTE, MELVIN E & RUTH E | 28 | 55 | 37 |
| BARTON, REBECCA ANN & BART | 4 | 56 | 34 | BESETTE, MELVIN E & RUTH E | 29 | 55 | 37 |
| BARTON, ROGER D & BARBARA E | 4 | 56 | 34 | BESHEARS, KATHLEEN R & LEROY | 15 | 55 | 34 |
| BASHAM, VICKIE S (S/D) | 29 | 58 | 34 | BEST, ROBERT E JR* | 26 | 57 | 36 |
| BATCHELDER, TERRY & ROBERTA | 15 | 55 | 34 | BESTGEN, JOHN J | 6 | 57 | 34 |
| BATLINER, DANIEL F & STEPHANIE L | 5 | 55 | 34 | BETHEL CEMETERY ASSOCIATION | 35 | 56 | 36 |
| BATLINER, LEO F & MARILYN E | 5 | 55 | 34 | BETTS, MARK* | 24 | 55 | 38 |
| BATLINER, PAUL J | 10 | 55 | 35 | BETTS, S & R CONSTRUCTION CO* | 24 | 55 | 38 |
| BATTREALL, CHARLIE C & CANDICE R | 32 | 58 | 34 | BETTS, STEVEN W* | 24 | 55 | 38 |
| BAUBLIT, RODNEY L | 28 | 56 | 36 | BEYER, NANCY A (S/D) | 35 | 57 | 35 |
| BAUBLIT, RONALD R II & NANCY J | 4 | 55 | 36 | BICENTENNIAL DEVELOPMENT CO | 36 | 57 | 35 |
| BAUBLIT, RONALD R II & NANCY J* | 31 | 56 | 36 | BICENTENNIAL DEVELOPMENT CO (S/D) | 36 | 57 | 35 |
| BAUER, FRANCIS J & KATHERINE R (S/D) | 35 | 56 | 35 | BICENTENNIAL DEVELOPMENT CO (S/D) | 36 | 57 | 35 |
| BAUER, LARRY J & KATHLEEN A | 12 | 57 | 34 | BICENTENNIAL DEVELOPMENT CO (S/D) | 36 | 57 | 35 |
| BAUER, ROBERT L | 15 | 55 | 36 | BICENTENNIAL DEVELOPMENT CO (S/D) | 36 | 57 | 35 |
| BAUMAN, LLOYD W | 36 | 55 | 35 | BICENTENNIAL DEVELOPMENT CO (S/D) | 36 | 57 | 35 |
| BAUMAN, MARTIN M & THERESA G* | 31 | 57 | 34 | BIGGS, SIDNEY J & TIMOTHY A (S/D) | 11 | 55 | 35 |
| BAUR, DANIEL W & EDWINA L (S/D) | 31 | 57 | 34 | BIGHAM FAMILY | 18 | 56 | 33 |
| BEAHLER, EDWARD F & LORI A | 20 | 56 | 33 | BIGHAM ROAD LLC | 17 | 56 | 33 |
| BEAMON, ROBERT L & MICHELLE D | 26 | 55 | 36 | BIGHAM, JAMES E | 13 | 56 | 34 |
| BEASLEY, JASON M & CARA D* | 29 | 58 | 35 | BIGHAM, JAMES E | 18 | 56 | 33 |
| BEATTIE, HUBERT W & DONNA (S/D) | 25 | 58 | 35 | BILLER, ERIC C & STACIE A | 19 | 56 | 34 |
| BEATTIE, SHERRI L | 15 | 55 | 36 | BILLER, ERIC C & STACIE A (S/D) | 36 | 57 | 35 |
| BEAVER, BETTY RUTH ANDERS | 36 | 56 | 35 | BILLMAN, MICHAEL L & TERRI S (S/D) | 35 | 57 | 35 |
| BEAVER, EDWIN J JR & PATSY J* | 14 | 55 | 35 | BINDER, MICHAEL K | 10 | 56 | 36 |

* TOO SMALL TO LABEL

| NAME | SEC | TWP | RNG | NAME | SEC | TWP | RNG |
|---------------------------------------|-----|-----|-----|--------------------------------------|-----|-----|-----|
| BOYER, CRAIG A & ROBIN L | 20 | 56 | 35 | BROWN, FRANKIE LEE | 3 | 55 | 34 |
| BOYER, JOHN M & RUTH J | 5 | 55 | 34 | BROWN, JAMES R & JANICE* | 24 | 55 | 38 |
| BOYER, RODD B & LEIGH A | 29 | 56 | 33 | BROWN, JAMES RUSSELL (S/D) | 2 | 55 | 35 |
| BOYER, WILLIAM L & JESSICA A | 23 | 56 | 35 | BROWN, JANET KAY | 32 | 56 | 35 |
| BOZARTH, MICHAEL LEE & JAMIE | 14 | 55 | 37 | BROWN, JAY & BERTHA M* | 25 | 56 | 36 |
| BOZARTH, RICHARD D & NANCY | 26 | 55 | 37 | BROWN, JERRY & CAROLYN (S/D) | 4 | 56 | 34 |
| BRADFORD, CHAD & STACEY (S/D) | 35 | 57 | 35 | BROWN, JERRY G & CAROLYN L | 12 | 56 | 34 |
| BRADFORD, STANLEY J & KIMBERLY S | 4 | 56 | 35 | BROWN, JERRY G & CAROLYN L | 13 | 56 | 34 |
| BRADFORD, TIMOTHY & SANDRA | 8 | 55 | 34 | BROWN, JERRY G & CAROLYN L | 14 | 56 | 34 |
| BRADSHAW, JOSEPH E & IRENE M (S/D) | 35 | 57 | 35 | BROWN, JERRY G | 29 | 57 | 33 |
| BRADY, SAMUEL G & DONNA E | 19 | 55 | 34 | BROWN, JERRY G & CAROLYN L | 29 | 57 | 33 |
| BRAMBLE, CHRISTOPHER E & NATALIE L | 23 | 55 | 37 | BROWN, JUANITA M & MARVIN | 36 | 58 | 34 |
| BRANCH BANKING & TRUST COM | 24 | 56 | 34 | BROWN, LARRY DEAN & STACEY RAE (S/D) | 35 | 57 | 35 |
| BRAND, JUSTIN* | 26 | 57 | 36 | BROWN, LORI L VOLLMAN & DARRELL | 21 | 55 | 36 |
| BRANDON, BILLY & IDA J | 35 | 55 | 35 | BROWN, LOYD* | 19 | 55 | 33 |
| BRANDT, RODMAN R & STACI L | 9 | 56 | 35 | BROWN, MARVIN E | 36 | 58 | 34 |
| BRANSTETTER, MICHAEL G & PAMELA J | 3 | 55 | 35 | BROWN, MARY R (S/D) | 35 | 57 | 35 |
| BRANT, BART E & JILL C | 25 | 56 | 35 | BROWN, MERLIN R & GLORIA M (S/D) | 9 | 56 | 35 |
| BRANT, GARY L | 36 | 57 | 35 | BROWN, MICHAEL E | 36 | 58 | 34 |
| BRANT, SHELLY A (S/D) | 36 | 57 | 35 | BROWN, PEGGY E | 31 | 55 | 35 |
| BRASHEARS, LOWELL JR & KIMBERLY | 15 | 56 | 35 | BROWN, SCOTT & SARA | 19 | 55 | 33 |
| BRATCHER, HENRY L & MARY R* | 2 | 55 | 35 | BROWN, WALTER L & MARY K | 33 | 55 | 34 |
| BRAUN, KELLY DIANE | 2 | 57 | 36 | BROWN, WILLIAM I & FRANKIELEE | 3 | 55 | 34 |
| BRAUN, KELLY DIANE | 2 | 57 | 36 | BROWN, WILLIAM G & JEAN G | 34 | 57 | 35 |
| BRAVO, CHARLES K & TERRI A* | 29 | 58 | 34 | BROWNE, STEPHEN KENNETH | 11 | 56 | 35 |
| BRAVO, JOHN G & KAREN L | 13 | 56 | 36 | BROWNE, STEPHEN KENNETH | 14 | 56 | 35 |
| BRENDLE, JAMES C (S/D) | 5 | 56 | 35 | BROWNELL, G L COWAN | 4 | 55 | 35 |
| BRENDLE, JEFFREY S (S/D) | 5 | 56 | 35 | BROWNELL, G L COWAN | 4 | 55 | 35 |
| BRENDLE, JERRY D (S/D) | 5 | 56 | 35 | BROWNELL, G L COWAN | 32 | 56 | 35 |
| BRENDLE, JOHN E (S/D) | 5 | 56 | 35 | BROWNELL, G L COWAN | 33 | 56 | 35 |
| BRENDLE, JOSEPH O (S/D) | 5 | 56 | 35 | BROWNELL, GREG L & DEBRA | 4 | 55 | 35 |
| BRENDLE ROBERT JR & JOSEPH BRENDLE | 5 | 56 | 35 | BROWNELL, IRA | 33 | 56 | 35 |
| BRENDLE, ROBERT N JR & MARSHA K (S/D) | 5 | 56 | 35 | BROWNELL, IRA | 32 | 56 | 35 |
| BRENNER, JERRY L & CINDY M | 30 | 56 | 34 | BROWNING, AARON M & KAYLA R | 7 | 56 | 35 |
| BRENNER, JOHN F & DOROTHY L | 6 | 55 | 34 | BROWNING, CHARLES W & PAMELA K | 24 | 55 | 37 |
| BRENTZ, EDWIN E & MICHELLE L | 14 | 55 | 37 | BROWNING, EDWIN D & NANCY C | 24 | 55 | 37 |
| BRESSMAN, LEE & LISA | 35 | 57 | 36 | BROWNING, EDWIN DEAN & ROBERTA | 24 | 55 | 37 |
| BREUCKMANN, CLARA A* | 7 | 56 | 35 | BROWNING, WILLIAM M & LORETTA L | 31 | 55 | 36 |
| BREWER, ALAN W & MARGARET J | 34 | 56 | 35 | BROWNLEE, LONNIE | 22 | 56 | 37 |
| BREWKA, ROMAN & TRACY E | 7 | 56 | 35 | BRUCE, DAVID A & ANITA M (S/D) | 31 | 57 | 34 |
| BRIDGER, STEVEN L & EMMA | 11 | 56 | 34 | BRUCE, EDWIN D (S/D) | 18 | 56 | 35 |
| BRIDGER, STEVEN N & ANGELA K | 11 | 56 | 34 | BRUCE, RICHARD D & SHEILA L (S/D) | 14 | 55 | 37 |
| BRIDGES, JACK & CARRIE | 1 | 57 | 34 | BRUCE, RICHARD D & SHEILA L* | 12 | 55 | 37 |
| BRIDGES, JACK & CARRIE | 2 | 57 | 34 | BRUHLING, JOHN H & JUDY A* | 3 | 57 | 34 |
| BRIDGES, JACK L & CARRIE A | 30 | 58 | 33 | BRUMLEY, GEORGE E & IRMA JEAN | 33 | 57 | 36 |
| BRINGUS, EMILIO JR & WILMA J | 5 | 56 | 34 | BRUMM, CHARLES B & MONA LISA | 35 | 57 | 35 |
| BRINTON CEMETERY | 5 | 55 | 34 | BRUMM, DAVID BRIAN | 35 | 57 | 35 |
| BRINTON, DENNIS L & SONDR A K | 16 | 56 | 33 | BRUNE, MICHAEL | 3 | 56 | 36 |
| BRINTON, HARRY L & BEVERLY A | 19 | 56 | 33 | BRUNE, MICHAEL E | 14 | 56 | 36 |
| BRINTON, PAT, WOLLENMAN JT & RD* | 27 | 57 | 36 | BRUNNER, WILMA H | 1 | 55 | 36 |
| BROADUS, KELLY KRISTINE | 1 | 57 | 36 | BRUSHWOOD, JOHN P | 12 | 56 | 34 |
| BROCK, MARK E & SHARON M (S/D) | 34 | 57 | 35 | BRUSHWOOD, MARY & FREDERICK | 4 | 56 | 35 |
| BROCK, TERENCE A & ANN M | 11 | 55 | 34 | BRUSHWOOD, ROBERT L | 23 | 56 | 36 |
| BROKAW, LORENE M | 19 | 56 | 33 | BRUSHWOOD, ROWENA R | 35 | 57 | 35 |
| BROKAW, LORENE M | 6 | 56 | 33 | BRUSHWOOD, STEVEN D & RENEE A | 12 | 56 | 34 |
| BROMLEY, GEORGE E & IRMA J | 33 | 57 | 36 | BRUSHWOOD, STEVEN D & RENEE A | 10 | 56 | 34 |
| BROOKS, KENNETH R & TAMMY J | 29 | 56 | 36 | BRYAN, DAVID A | 34 | 55 | 34 |
| BROOKS, ROGER L & SUSAN E | 5 | 57 | 34 | BRYAN, GARTH L & RUTH | 23 | 56 | 36 |
| BROONER, KENT D & DEBRA A (S/D) | 34 | 57 | 35 | BRYSON, JESSE R & NORMA J* | 4 | 56 | 35 |
| BROSI, WILLIAM & JEAN | 20 | 57 | 33 | BST PROPERTIES | 6 | 56 | 35 |
| BROWN, AMY L & BROOKS | 19 | 55 | 33 | BUCHANAN COUNTY | 2 | 55 | 34 |
| BROWN, CHAD E & JENNIFER | 8 | 55 | 34 | BUCHANAN COUNTY | 20 | 56 | 33 |
| BROWN, CHARLES & PATRICIA | 15 | 57 | 34 | BUCHANAN COUNTY | 23 | 55 | 37 |
| BROWN, CLIFTON & ERMADEAN P | 28 | 55 | 36 | BUCHANAN COUNTY | 26 | 57 | 36 |
| BROWN, DANIEL L & JOYCE E | 20 | 55 | 33 | BUCHANAN COUNTY | 3 | 55 | 36 |
| BROWN, DAVID M & LORI L (S/D) | 32 | 57 | 34 | BUCHANAN COUNTY | 9 | 56 | 35 |
| BROWN, DONALD V & CAROL S (S/D) | 35 | 57 | 35 | BUCHANAN COUNTY BUYOUT* | 20 | 55 | 37 |
| BROWN, DOUGLAS W | 4 | 57 | 35 | BUCHANAN COUNTY BUYOUT* | 21 | 55 | 37 |
| BROWN, ERIC & KATIE OWEN | 31 | 56 | 34 | BUCHANAN COUNTY BUYOUT* | 24 | 55 | 38 |
| BROWN, EILEEN J* | 19 | 55 | 33 | BUCHANAN COUNTY BUYOUT* | 27 | 55 | 37 |
| BROWN, FLO ANN | 10 | 55 | 34 | BUCHANAN COUNTY BUYOUT* | 27 | 55 | 37 |
| BROWN, FLO ANN | 9 | 55 | 34 | BUCHANAN COUNTY BUYOUT* | 27 | 55 | 37 |
| BROWN, FRANKIE LEE | 10 | 55 | 34 | BUCHANAN COUNTY BUYOUT* | 27 | 55 | 37 |

| NAME | SEC | TWP | RNG | NAME | SEC | TWP | RNG |
|--|-----|-----|-----|--|-----|-----|-----|
| BUCHANAN COUNTY BUYOUT* | 27 | 55 | 37 | BURLINGTON NORTHERN SANTA FE RR | 27 | 58 | 34 |
| BUCHANAN COUNTY BUYOUT* | 27 | 55 | 37 | BURLINGTON NORTHERN SANTA FE RR | 28 | 58 | 34 |
| BUCHANAN COUNTY BUYOUT* | 27 | 55 | 37 | BURLINGTON NORTHERN SANTA FE RR | 33 | 58 | 34 |
| BUCHANAN COUNTY BUYOUT* | 28 | 55 | 37 | BURLINGTON NORTHERN SANTA FE RR | 4 | 57 | 34 |
| BUCHANAN COUNTY BUYOUT* | 29 | 55 | 37 | BURLINGTON NORTHERN SANTA FE RR | 9 | 57 | 34 |
| BUCHANAN COUNTY BUYOUT* | 33 | 55 | 37 | BURLINGTON NORTHERN SANTA FE RR (BNRR) | 27 | 55 | 37 |
| BUCHANAN COUNTY* | 27 | 57 | 36 | BURNES, CLIFTON R & LA DONNA | 31 | 57 | 34 |
| BUCHANAN COUNTY FEDERAL | 28 | 56 | 37 | BURNETT, JERRY G & NORA | 27 | 56 | 37 |
| BUCHANAN COUNTY FEDERAL | 28 | 56 | 37 | BURNETT, ROBERT M & CATHERINE M | 30 | 58 | 35 |
| BUCHANAN COUNTY FEDERAL | 28 | 56 | 37 | BURNETT, SAM | 5 | 55 | 35 |
| BUCHANAN COUNTY FEDERAL | 28 | 56 | 37 | BURNEY, CYNTHIA | 6 | 56 | 34 |
| BUCHANAN COUNTY FEDERAL | 28 | 56 | 37 | BURNHAM, JANEEN H | 15 | 56 | 35 |
| BUCHANAN COUNTY FEDERAL | 28 | 56 | 37 | BURNICH ENTERPRISES LLC | 28 | 56 | 33 |
| BUCHANAN COUNTY FEDERAL | 28 | 56 | 37 | BURNICH ENTERPRISES LLC | 33 | 56 | 33 |
| BUCHANAN COUNTY FEDERAL | 28 | 56 | 37 | BURNS, BOBBY D & CAROLYN S* | 29 | 58 | 35 |
| BUCHANAN COUNTY FEDERAL | 28 | 56 | 37 | BURNS, CLAUDINA & ALBERT W | 3 | 56 | 35 |
| BUCHANAN COUNTY FEDERAL | 28 | 56 | 37 | BURNS, DARWIN E & ELENITA* | 23 | 56 | 34 |
| BUCHANAN COUNTY FEDERAL | 28 | 56 | 37 | BURNS, DAVID L & PATTY L | 29 | 58 | 34 |
| BUCHANAN COUNTY FEDERAL | 28 | 56 | 37 | BURNS, GREG & PAULA | 23 | 56 | 34 |
| BUCHANAN COUNTY FEDERAL | 28 | 56 | 37 | BURNS, JOHN P (S/D) | 2 | 55 | 35 |
| BUCHANAN COUNTY FEDERAL | 28 | 56 | 37 | BURNS, MARY CATHERINE | 27 | 56 | 35 |
| BUCHANAN COUNTY FEDERAL | 28 | 56 | 37 | BURNS, MARY CATHERINE | 30 | 56 | 34 |
| BUCHANAN COUNTY FEDERAL | 28 | 56 | 37 | BURNS, MICHAEL L & DEBORAH | 11 | 55 | 34 |
| BUCHANAN COUNTY FEDERAL | 28 | 56 | 37 | BURNS, MICHAEL T & MARY | 1 | 56 | 35 |
| BUCHANAN COUNTY FEDERAL | 28 | 56 | 37 | BURNS, SCOT D & LINDA R (S/D) | 8 | 57 | 34 |
| BUCHANAN COUNTY FEDERAL | 28 | 56 | 37 | BURNS, WILLIAM D & BARBARA J (S/D) | 36 | 57 | 35 |
| BUCHER, FLOYD D & SALLY R | 26 | 57 | 36 | BURNSTEIN, ART | 26 | 58 | 35 |
| BUCHER, FLOYD D & SALLY R | 26 | 57 | 36 | BURTNETT, JERRY G | 16 | 55 | 34 |
| BUCKLER, LETA M* | 21 | 55 | 34 | BURTNETT, JERRY G | 17 | 55 | 34 |
| BUCKLER, TRUMAN L & BETTY | 28 | 55 | 35 | BURTON, ARTHUR W & CAROL A | 6 | 56 | 34 |
| BUCKLES, RANDY S & PATRICIA A | 6 | 56 | 34 | BURTON, DELMAS* | 27 | 57 | 36 |
| BUCKLEY, SAMUEL W SR* | 29 | 55 | 35 | BURTON, ED | 8 | 56 | 34 |
| BUCKMAN, BRIAN & KAREN (S/D) | 36 | 57 | 35 | BURTON, ELIZABETH A & ROBERT H JR | 1 | 56 | 34 |
| BUCZEK, GREGORY J & JAMIE L* | 2 | 55 | 35 | BURTON, ELIZABETH A & ROBERT H JR | 1 | 56 | 34 |
| BUCZEK, MARGARET A & BENJAMIN J JR | 25 | 56 | 36 | BURTON, ELIZABETH A & ROBERT H JR | 6 | 56 | 33 |
| BUDINE, LLOYD D & BARBARA A | 4 | 55 | 35 | BURTON, JERRY & KELLIE M | 14 | 55 | 37 |
| BUDINE, RONALD & CHERYL S | 36 | 56 | 34 | BURTON, PHILLIP W & VALERIE* | 4 | 55 | 33 |
| BUDINE, RONALD D & JOY LYNN* | 36 | 56 | 34 | BURTON, RAY E & MARTHA JANE | 29 | 58 | 35 |
| BUDINE, SHAWN L | 4 | 55 | 35 | BUSBY, KEVIN J & JUANITA J | 31 | 57 | 34 |
| BUEHLER, ANN | 28 | 56 | 33 | BUSH, CARROLL & BETH (S/D) | 23 | 56 | 36 |
| BUEHLER, JOHN F | 28 | 56 | 33 | BUSH, MICHAEL PAUL & GEANA R | 24 | 56 | 36 |
| BUERSMEYER, STEVEN J & DENISE K | 31 | 58 | 33 | BUTLER FEED & MILLING INC | 21 | 57 | 34 |
| BUESCHER, WARREN M & MARGIE L (S/D) | 35 | 57 | 35 | BUTLER FEED & MILLING INC | 22 | 57 | 34 |
| BUHMAN, DOUGLAS R & TERRA HECKER* | 6 | 56 | 35 | BUTLER FEED & MILLING INC | 27 | 57 | 34 |
| BUHMAN, GERALD LEE | 33 | 58 | 33 | BUTLER, DENNIS N & ELIZABETH A (S/D) | 9 | 56 | 35 |
| BUIE, HAZEL F | 35 | 56 | 35 | BUTLER, GEORGE M & JUDITH L | 22 | 57 | 34 |
| BUIE, TOMMY RAY & VICTORIA LEE* | 36 | 55 | 35 | BUTLER, MELVIN O | 22 | 57 | 34 |
| BULL, MENTRY & LISA | 30 | 56 | 33 | BUTRUM, GLORIA (S/D) | 35 | 57 | 36 |
| BULLER, ROBERT J (S/D) | 32 | 57 | 34 | BYRD, JOYCE MICHAELS | 16 | 56 | 36 |
| BULLOCK, JAMES F & MABEL J* | 35 | 57 | 36 | BYRNE, JOHN A & JUDITH L | 34 | 57 | 35 |
| BULLOCK, JAMES MICHAEL & BARBARA S (S/D) | 35 | 57 | 35 | BYWATERS, WILLIAM G & LINDA M | 22 | 56 | 35 |
| BULLOCK, KRISTEN D (S/D) | 6 | 56 | 34 | BYWATERS, WILLIAM G & LINDA M | 21 | 56 | 35 |
| BUNDRIDGE, JOHN W | 8 | 56 | 35 | BYWATERS, WILLIAM G JR & LINDA M | 15 | 56 | 35 |
| BUNDY, JOSHUA G & TAWNYA K (S/D) | 29 | 58 | 35 | BYWATERS, BILL & LINDA | 15 | 56 | 35 |
| BUNKER, KERRY E & CYNTHIA I (S/D) | 36 | 57 | 35 | | | | |
| BUNSE, ROGER A & MARTHA J | 18 | 57 | 33 | C | | | |
| BUNSE, ROGER A & MARTHA J | 25 | 58 | 34 | CABEEN, ROBERT W & ELIZABETH* | 35 | 57 | 35 |
| BUNTEN, JK & CJ CROCKETT | 12 | 56 | 36 | CABLE, LARRY R | 20 | 55 | 35 |
| BUNTON, DAVID F & DORIS J | 14 | 56 | 35 | CAHILL, JAMES JOSEPH | 21 | 55 | 34 |
| BUNTON, DAVID F & DORIS J* | 23 | 56 | 35 | CALDWELL, STEPHEN W & KATHERINE S | 22 | 55 | 34 |
| BURCHETT, DALLAS J & ANOLA Z | 5 | 56 | 35 | CALDWELL, STEPHEN W & KATHERINE S | 22 | 55 | 34 |
| BURCHETT, HAROLD O* | 26 | 57 | 36 | CALDWELL, STEPHEN W & KATHERINE S | 32 | 55 | 33 |
| BURCHETT, JEAN* | 5 | 56 | 35 | CALDWELL, STEPHEN W & KATHERINE S | 23 | 55 | 34 |
| BURCHETT, JEANNE RAE | 9 | 56 | 34 | CALDWELL, STEPHEN W & KATHERINE S | 26 | 55 | 34 |
| BURCHETT, ROBERT L & JILL ELLEN* | 5 | 56 | 35 | CALDWELL, STEPHEN W & KATHERINE S | 27 | 55 | 34 |
| BURCHIT, WILLIAM | 36 | 55 | 34 | CALDWELL, STEPHEN W & KATHERINE S | 32 | 55 | 33 |
| BURDICK, PHILLIP A & KATHERINE A | 4 | 56 | 34 | CALDWELL, WILLIAM L & MARIE | 19 | 55 | 34 |
| BURDICK, PHILLIP A & KATHERINE A | 9 | 56 | 34 | CALHOON, EUGENIA K & CALVIN L | 31 | 58 | 34 |
| BURDICK, SANDRA K & ROBERT L (S/D) | 9 | 56 | 34 | CALHOUN, KELLY B & IVANA E (S/D) | 35 | 57 | 36 |
| BURGESS, WILLIAM D III & MARY C (S/D) | 34 | 57 | 36 | CALHOUN, KELLY B & IVANA E (S/D) | 35 | 57 | 36 |
| BURKART, THOMAS L & MICKEY JEAN | 13 | 56 | 36 | CALHOUN, KELLY B & IVANA E (S/D) | 35 | 57 | 36 |
| BURKE, IVAN P II & WENDY M | 16 | 56 | 35 | CALHOUN, KELLY B & IVANA E (S/D) | 35 | 37 | 36 |
| BURKS, DOUGLAS R & BRENDA K (S/D) | 26 | 57 | 36 | CALHOUN, LEVITA R | 27 | 57 | 36 |
| | | | | CALLAWAY, DAVID J & PATRICIA | 23 | 55 | 35 |

| NAME | SEC | TWP | RNG |
|--|-----|-----|-----|
| CALLAWAY, DAVID J & PATRICIA | 14 | 55 | 36 |
| CALLAWAY, HAROLD C | 14 | 55 | 35 |
| CALLAWAY, LENNIE | 14 | 55 | 37 |
| CALVERT, PAUL E & CAROLYN * | 28 | 55 | 37 |
| CALVERT, PAUL E & CAROLYN K (S/D) | 7 | 56 | 35 |
| CAMERON, ALFRED G II | 21 | 56 | 36 |
| CAMERON, ALFRED G II | 22 | 56 | 36 |
| CAMERON, ALFRED G II | 28 | 56 | 36 |
| CAMERON, INA F* | 35 | 57 | 35 |
| CAMPBELL, ANNA B | 29 | 56 | 34 |
| CAMPBELL, JAMES T & LOUISE D | 13 | 55 | 35 |
| CAMPBELL, JAMES T & LOUISE D | 24 | 55 | 35 |
| CAMPBELL, JAMES T & LOUISE D | 19 | 55 | 34 |
| CAMPBELL, JEFFERY L & PATRICIA A* | 29 | 58 | 35 |
| CAMPBELL, JOHN C & BARBARA E | 13 | 55 | 35 |
| CAMPBELL, JOHN C & BARBARA E | 13 | 55 | 35 |
| CAMPBELL, JOHN T | 13 | 55 | 35 |
| CAMPBELL, JOSH T & SUSAN | 4 | 55 | 35 |
| CAMPBELL, LINDA K | 26 | 56 | 36 |
| CAMPBELL, RONALD E (S/D) | 9 | 56 | 35 |
| CAN B LLC | 35 | 55 | 35 |
| CAN B LLC | 34 | 55 | 35 |
| CAN B LLC | 26 | 55 | 35 |
| CANCHOLA, SONJA J & LUCIANO J (S/D) | 27 | 56 | 35 |
| CANFIELD, LAWRENCE R (S/D) | 35 | 57 | 35 |
| CANFIELD, RONALD P & JOYCE H* | 25 | 58 | 35 |
| CANNON, JUDY | 25 | 57 | 34 |
| CANTER, BETTY I | 4 | 56 | 34 |
| CANTRELL, KEITH & BRENDA | 6 | 56 | 33 |
| CANTRELL, KEITH & BRENDA | 7 | 56 | 33 |
| CAPPER, DELLON R & JANICE L | 25 | 56 | 35 |
| CARDWELL, JAMES M & MARY A | 11 | 57 | 34 |
| CARGILL, JAMES F & ETHEL A | 15 | 57 | 34 |
| CARLISLE, DAVID W & LINDA M | 11 | 56 | 35 |
| CARPENTER, ROBERT & SUSAN | 3 | 56 | 35 |
| CARPENTER, ROBERT L VIRGINIA K* | 36 | 57 | 35 |
| CARPENTER, RONALD E & ALMA L | 16 | 56 | 35 |
| CARPENTER, VIRGIL E & BERTHA M | 29 | 56 | 34 |
| CARR, JOHN D | 1 | 56 | 34 |
| CARR, JON C & ANDREA L | 5 | 56 | 34 |
| CARREL, SHELLY K | 22 | 56 | 35 |
| CARROLL, THOMAS J & ROBERTA | 8 | 56 | 35 |
| CARSON, RONALD L & BELVA A (S/D) | 7 | 56 | 34 |
| CARTER FAMILY PARTNERSHIP | 2 | 55 | 37 |
| CARTER FAMILY PARTNERSHIP | 3 | 55 | 37 |
| CARTER, ALLAN & JANICE (S/D) | 7 | 56 | 34 |
| CARTER, ALTA I* | 9 | 56 | 35 |
| CARTER, BILLY E & DEBORA A | 5 | 55 | 35 |
| CARTER, BILLY E & DEBORA A | 3 | 55 | 35 |
| CARTER, BILLY E & DEBORA A | 4 | 55 | 35 |
| CARTER, EGAN DALE | 12 | 55 | 37 |
| CARTER, GARY & DEBRA | 9 | 56 | 33 |
| CARTER, HARLAN A | 29 | 55 | 34 |
| CARTER, KEVIN W & ANNE L | 15 | 56 | 35 |
| CARTER, MARLIN G JR & LISA K (S/D) | 36 | 57 | 35 |
| CARTER, P J* | 24 | 55 | 38 |
| CARTER, REBA M & JOSEPH L | 10 | 55 | 35 |
| CARTER, ROBERT P & PATRICIA | 22 | 56 | 35 |
| CARTER, ROY E | 24 | 55 | 34 |
| CARTWRIGHT, KEVIN L & KATHY J | 6 | 56 | 34 |
| CARVER, J S | 6 | 55 | 37 |
| CARVER, KEVIN D & JULIE M | 3 | 55 | 35 |
| CARVER, MATTHEW W & DEBRA* | 16 | 57 | 33 |
| CARVER, RUSSELL D & V BEATRICE (S/D) | 24 | 56 | 36 |
| CARVER, STEVEN H & CYNTHIA L* | 26 | 57 | 36 |
| CASSITY, JEFFREY & JENNIFER L | 16 | 55 | 34 |
| CASSITY, TREVOR R & SARAH S FOWLER (S/D) | 14 | 55 | 37 |
| CASSITY, TREVOR R & SARAH S | 14 | 55 | 37 |
| CASSITY, WILLIAM E JR & RENE ANN | 19 | 55 | 36 |
| CASTLE NATIONAL LLC | 12 | 56 | 34 |
| CASTRO, MELISSA | 29 | 58 | 35 |
| CATHCART, C MICHELLE | 10 | 56 | 34 |
| CATON, GERALD W & ELEONORE H | 26 | 56 | 35 |

| NAME | SEC | TWP | RNG |
|--|-----|-----|-----|
| CATON, ROBIN M & CHARLES M (S/D) | 36 | 57 | 35 |
| CATRON, MARK E & ETHEL M* | 26 | 57 | 36 |
| CAUGHLAN-BAHR, CINDY L (S/D) | 35 | 57 | 36 |
| CAVE, JAMES | 3 | 56 | 35 |
| CAYCE, STEVEN C & JULIANNA K | 18 | 55 | 33 |
| CAYLOR, JERRY L & AMY K (S/D) | 36 | 57 | 35 |
| CBM HOLDINGS, INC* | 35 | 57 | 36 |
| CEMETERY | 31 | 58 | 34 |
| CEMETERY | 14 | 56 | 34 |
| CEMETERY | 32 | 56 | 36 |
| CEMETERY | 22 | 55 | 37 |
| CEMETERY | 23 | 55 | 37 |
| CEMETERY | 12 | 55 | 35 |
| CEMETERY | 32 | 55 | 35 |
| CEMETERY | 1 | 55 | 34 |
| CEMETERY | 2 | 55 | 34 |
| CEMETERY | 14 | 55 | 34 |
| CEMETERY | 18 | 55 | 33 |
| CEMETERY | 2 | 57 | 34 |
| CEMETERY | 9 | 57 | 34 |
| CEMETERY | 12 | 55 | 33 |
| CEMETERY | 16 | 57 | 33 |
| CEMETERY | 24 | 55 | 34 |
| CERONE, NICHALAS J JR* | 20 | 55 | 33 |
| CHACON, JOAQUIN A | 36 | 55 | 34 |
| CHAFEN, ROGER K (S/D) | 35 | 57 | 35 |
| CHAMBERLIN, TIMOTHY L & DIANE L | 27 | 55 | 35 |
| CHAMBERS, ALBERT JR & MELBA M | 15 | 56 | 34 |
| CHAMBERS, ALBERT JR & MELBA M | 15 | 56 | 34 |
| CHAMBERS, ALBERT JR & MELBA M | 22 | 56 | 34 |
| CHAMBERS, DOUGLAS A & JULIA L | 17 | 56 | 35 |
| CHAMBERS, LYNN M & JANICE W | 30 | 58 | 33 |
| CHAMBERS, TOMMY D & TERRY J | 31 | 56 | 34 |
| CHAMP, TIMOTHY E & RITA E | 11 | 55 | 37 |
| CHAN, PAUL D | 20 | 56 | 33 |
| CHAN, HERMAN S | 20 | 56 | 33 |
| CHANCE, BRIAN E & JOYCE C* | 3 | 57 | 34 |
| CHANCE, HERBERT H & DONNA M | 34 | 56 | 36 |
| CHANDLER, HERVEL K & LAVERA J* | 26 | 57 | 36 |
| CHANEY, BUDDY R & JACKIE D* | 7 | 56 | 35 |
| CHANEY, CHAD W (S/D) | 36 | 57 | 35 |
| CHANEY, JOSEPH A* | 4 | 56 | 35 |
| CHANEY, WILLIAM J (S/D) | 26 | 57 | 36 |
| CHAPEL ON THE LAKE BAPTIST CHURCH | 27 | 55 | 37 |
| CHAPIN, LOIS M | 36 | 55 | 37 |
| CHAPMAN, JANET L (S/D) | 28 | 55 | 37 |
| CHAPPELL, JERRY J | 19 | 56 | 34 |
| CHAPPELL, MARION D & DORIS A (S/D) | 18 | 56 | 35 |
| CHAPPELL, MARION D & DORIS A (S/D) | 18 | 56 | 35 |
| CHASE, CATHERINE HELEN | 31 | 58 | 34 |
| CHATFIELD, CARL D & RITA A (S/D) | 35 | 57 | 35 |
| CHATFIELD, CHARLES E & STEPHANIE (S/D) | 8 | 57 | 34 |
| CHATMAN, ROGER L & MARILYN S* | 29 | 55 | 37 |
| CHAVEZ, GARY S & ANGELA D* | 17 | 56 | 33 |
| CHAVEZ, LINDA GAY* | 27 | 57 | 36 |
| CHESNUT, BERNARD BRADLEY | 20 | 55 | 33 |
| CHESNUT, BERNARD BRADLEY | 21 | 55 | 33 |
| CHESNUT, BERNARD B & DEBORAH S | 24 | 55 | 34 |
| CHESNUT, CECELIA | 27 | 55 | 34 |
| CHESNUT, DEBORAH SUE | 24 | 55 | 34 |
| CHESNUT, DEBORAH SUE* | 25 | 55 | 34 |
| CHESNUT, DEBORAH SUE | 30 | 55 | 33 |
| CHESNUT, JOHN WESLEY & CECELIA E | 19 | 55 | 34 |
| CHESNUT, THOMAS F & REGINA M | 19 | 55 | 34 |
| CHESNUT, TIMOTHY A & REBECCA L | 27 | 55 | 34 |
| CHESSER, DONALD E & CHRISTINE A (S/D) | 7 | 56 | 35 |
| CHILCOAT, JAMES P & BARBARA | 22 | 56 | 36 |
| CHILCOAT, JULIE & PERRY* | 13 | 56 | 35 |
| CHILDERS, CLARK | 27 | 56 | 37 |
| CHILDSON, CHARLES C III & PENNY I | 08 | 55 | 34 |
| CHIPPS, JAMES A & CINDY L (S/D) | 2 | 55 | 35 |
| CHRISTENSEN, DONALD D MARCIA K (S/D) | 32 | 57 | 34 |
| CHRISTENSEN, ERIC | 23 | 56 | 35 |

* TOO SMALL TO LABEL

| NAME | SEC | TWP | RNG | NAME | SEC | TWP | RNG |
|---------------------------------------|-----|-----|-----|--------------------------------------|-----|-----|-----|
| CHRISTENSEN, JOHN E & ANNETTE D (S/D) | 35 | 57 | 35 | CLINE, BRENDA D | 17 | 56 | 35 |
| CHRISTENSEN, JUDY A | 23 | 56 | 36 | CLINE, CHARLES K & BRENDA D | 17 | 56 | 35 |
| CHRISTIAN REFORM CHURCH* | 20 | 55 | 35 | CLINE, FANNIE* | 20 | 55 | 35 |
| CHRISTIE, BRETT S | 2 | 55 | 36 | CLINTON, BILL W & DEBI K (S/D) | 35 | 57 | 35 |
| CHRISTIE, ELMER ROBERT | 27 | 57 | 36 | CLINTON, JESSICA F | 23 | 56 | 35 |
| CHRISTMAN, MARTHA* | 1 | 57 | 36 | CLOUSER, L | 33 | 56 | 34 |
| CHU, YU-SHAN | 16 | 57 | 33 | CLOUSER, L | 34 | 56 | 34 |
| CHURCH & CEMETERY | 16 | 55 | 35 | CLOUSER, THOMAS J & HAZEL M | 36 | 57 | 35 |
| CHURCH & CEMETERY | 21 | 57 | 33 | CLOWER, KENNETH W & KATHLEEN A (S/D) | 35 | 57 | 35 |
| CHURCH, HELEN M & TURPIN, DONNA M | 32 | 55 | 36 | CLUCK, WARREN L & SYLVIA L (S/D) | 11 | 56 | 35 |
| CHURCH, JOSHUA E & PAULA* | 32 | 56 | 33 | CLYMER, DELBERT* | 9 | 56 | 35 |
| CHURCH, SAMMIE L & LILLIE M | 32 | 56 | 33 | COALTER, TERRY M & CHRISTINA (S/D) | 6 | 57 | 34 |
| CILKE, RONALD M & CARRIE L | 12 | 56 | 34 | COATS, RONALD LEE JR | 21 | 56 | 36 |
| CITY OF GOWER | 4 | 55 | 33 | COBB, FRANCIS A & DORIS J | 27 | 56 | 34 |
| CITY OF ST JOSEPH | 10 | 57 | 36 | COBB, FRANCIS A & DORIS J | 28 | 56 | 34 |
| CITY OF ST JOSEPH | 13 | 57 | 36 | COBB, FRANCIS A & DORIS J | 33 | 56 | 34 |
| CITY OF ST JOSEPH | 14 | 57 | 36 | COBB, FRANCIS A & DORIS J | 34 | 56 | 34 |
| CITY OF ST JOSEPH | 1 | 57 | 36 | COBB, THOMAS M | 31 | 57 | 34 |
| CITY OF ST JOSEPH | 2 | 57 | 36 | COBB, THOMAS M | 32 | 57 | 34 |
| CITY OF ST JOSEPH | 11 | 57 | 36 | COBB, THOMAS M & MICHELLE R | 32 | 57 | 34 |
| CITY OF ST JOSEPH | 12 | 57 | 36 | COBB, THOMAS M & MICHELLE R | 32 | 57 | 34 |
| CITY OF ST JOSEPH | 18 | 56 | 34 | COCKE, WINSTON H & ANNELL M* | 6 | 56 | 34 |
| CITY OF ST JOSEPH | 13 | 56 | 35 | CODER, WILLIAM B & JOYCE J | 26 | 56 | 36 |
| CITY OF ST JOSEPH | 7 | 57 | 34 | CODER, WILLIAM C & JANICE E | 26 | 56 | 36 |
| CITY OF ST JOSEPH | 18 | 57 | 34 | COEN, TED L & DORIS | 3 | 57 | 34 |
| CLAASSEN, KURT J | 10 | 56 | 35 | COFFEE, MICHAEL B & DEBRA S | 3 | 57 | 34 |
| CLAIR UNITED METHODIST CHURCH | 5 | 57 | 34 | COGDILL, LARRY D & ARLINDA S | 32 | 56 | 34 |
| CLAMPITT, EDWARD C & DELORA D | 4 | 56 | 35 | COHORST, DENNIS & AMY (S/D) | 4 | 56 | 35 |
| CLARK & THOMAS CONSTRUCTION | 4 | 56 | 34 | COKER, DONALD D & NANCY S | 2 | 55 | 35 |
| CLARK & THOMAS PROPERTIES INC | 26 | 58 | 35 | COKER, WILLIAM J | 31 | 57 | 34 |
| CLARK, A MELVIN & MARILYN PATRICIA | 24 | 57 | 34 | COLBURN, JERRI J & WALTER DAVID | 11 | 55 | 36 |
| CLARK, A MELVIN & MARILYN PATRICIA | 36 | 57 | 34 | COLE, DANIEL J & KRISTIE L | 30 | 58 | 35 |
| CLARK, A MELVIN & MARILYN PATRICIA | 23 | 57 | 34 | COLE, M WAYNE & SUSAN | 32 | 58 | 33 |
| CLARK, A MELVIN & MARILYN PATRICIA | 25 | 57 | 34 | COLLINS, DORIS E | 27 | 58 | 34 |
| CLARK, A MELVIN & MARILYN PATRICIA | 35 | 57 | 34 | COLLINS, EVELYN | 18 | 56 | 35 |
| CLARK, A MELVIN & MARILYN PATRICIA | 35 | 57 | 34 | COLLINS, EVELYN | 21 | 56 | 35 |
| CLARK, A MELVIN & MARILYN PATRICIA | 30 | 57 | 33 | COLLINS, HERMAN R & CONNIE B | 12 | 55 | 35 |
| CLARK, BAYNARD T | 34 | 57 | 34 | COLLINS, JANETTE G & LEONARD W (S/D) | 26 | 57 | 36 |
| CLARK, BRIAN A & GARA K | 32 | 56 | 33 | COLLINS, JERRY A & JUDITH E | 34 | 55 | 35 |
| CLARK, CHRISTOPHER M (S/D) | 35 | 57 | 35 | COLLINS, LESLIE | 18 | 56 | 35 |
| CLARK, CYNTHIA R | 25 | 56 | 36 | COLVIN, EDWARD L & MARLENE M | 31 | 58 | 34 |
| CLARK, J BRUCE* | 29 | 58 | 35 | COLVIN, EDWARD L & MARLENE M | 32 | 58 | 34 |
| CLARK, JERRY L | 5 | 56 | 34 | COLWELL, CONNIE S (S/D) | 27 | 55 | 37 |
| CLARK, LESTER F & LINDA C (S/D) | 35 | 57 | 35 | COLWELL, DWAYNE F & AUDREY M* | 35 | 57 | 35 |
| CLARK, LOUIS A & TRINA D | 3 | 56 | 35 | COMAN, MICHAEL S & RHONDA S | 31 | 56 | 34 |
| CLARK, MARK W & MARGARET M | 15 | 55 | 37 | COMBS, JOSHUA A & MICHELLE (S/D) | 36 | 57 | 35 |
| CLARK, MICHAEL M & DIANA S | 28 | 55 | 35 | COMBS, PAUL D & DENISE M | 17 | 56 | 34 |
| CLARK, MICHAEL S & JULIE A | 31 | 56 | 33 | COMBS, TIMOTHY D & CRISHELLA A | 17 | 56 | 35 |
| CLARK, NORMAN F & MARY L | 23 | 57 | 34 | COMMERCE BANK | 25 | 55 | 36 |
| CLARK, R LEROY & MARY ANNE | 11 | 56 | 34 | COMPTON, CLAYTON L | 31 | 56 | 33 |
| CLARK, R LEROY & MARY ANNE | 2 | 56 | 34 | CONARD, CRAIG R | 9 | 55 | 34 |
| CLARK, R LEROY & MARY ANNE | 2 | 56 | 34 | CONARD, CRAIG R | 10 | 55 | 34 |
| CLARK, R LEROY & MARY ANNE | 2 | 56 | 34 | CONARD, DEREK E & CAROL A | 34 | 57 | 35 |
| CLARK, R LEROY & MARY ANNE | 2 | 56 | 34 | CONARD, GALAND C (S/D) | 11 | 56 | 35 |
| CLARK, R LEROY & MARY ANNE | 2 | 56 | 34 | CONARD, MATTHEW T & ERIKA S (S/D) | 11 | 56 | 35 |
| CLARK, R LEROY & MARY ANNE | 35 | 57 | 34 | CONAWAY, KEVIN & KRISTINE* | 4 | 56 | 35 |
| CLARK, RIDGE E | 29 | 58 | 35 | CONAWAY, KYLE & GINA | 12 | 56 | 34 |
| CLARK, SHIRLEY A | 6 | 56 | 35 | CONE, FRED J | 35 | 57 | 35 |
| CLARK, STEVE A & RONNA J (S/D) | 9 | 56 | 35 | CONGER, ROBERT L & GLORIA M | 9 | 56 | 35 |
| CLARK, TOMMY M & STEPHANIE E | 18 | 57 | 34 | CONKLING, KENNETH D | 10 | 56 | 35 |
| CLARK, WILLIAM DENNIS | 23 | 57 | 34 | CONNER, NORMAN W & KATHLEEN E | 5 | 57 | 33 |
| CLARK, WILLIAM DENNIS* | 26 | 57 | 34 | CONNER, ORVAL R & DARLENE L | 23 | 56 | 35 |
| CLARY, WILLIAM F & MARTHA R (S/D) | 26 | 56 | 35 | CONNER, ORVAL R & DARLENE L | 35 | 57 | 35 |
| CLAY, MICHAEL A | 1 | 56 | 34 | CONNER, RODNEY L & TERRI S (S/D) | 2 | 55 | 35 |
| CLAYCOMB, LARRY J & TERESA L (S/D) | 35 | 57 | 36 | CONNETT, CALVIN B & MARY T | 13 | 56 | 34 |
| CLAYCOMB, RICHARD & TAMERA DINNEEN | 11 | 56 | 34 | CONNETT, CHARLES | 28 | 56 | 35 |
| CLAYCOMB, SCOTT | 33 | 57 | 36 | CONNETT, ELIZABETH | 13 | 56 | 34 |
| CLAYTON, D ANNETTE | 10 | 56 | 34 | CONNETT, ELIZABETH | 26 | 56 | 34 |
| CLEFORM TOOL CORP AN MI CORP | 4 | 56 | 35 | CONNETT, ELIZABETH M | 13 | 56 | 34 |
| CLEVELAND, RUSSELL R (S/D) | 25 | 58 | 35 | CONNETT, ELIZABETH M | 18 | 56 | 33 |
| CLIBON, VERNON K* | 29 | 58 | 35 | CONRAD, ARDY P & LINDA D | 36 | 56 | 34 |
| CLIKE, RONALD M CARRIE L | 10 | 56 | 34 | CONRAD, ARDY P & LINDA D | 35 | 56 | 34 |
| CLIMER, JAMES A & DELLA M | 9 | 56 | 36 | CONROY, ROGER | 35 | 57 | 36 |

| NAME | SEC | TWP | RNG |
|---------------------------------------|-----|-----|-----|
| CONROY, DANNY L & SANDRA J* | 11 | 57 | 34 |
| CONSERVATION COMMISSION OF MO | 31 | 55 | 33 |
| CONSERVATION COMMISSION OF MO | 32 | 55 | 33 |
| CONSERVATION COMMISSION OF MO | 30 | 58 | 35 |
| CONSERVATION COMMISSION OF MO | 36 | 58 | 36 |
| CONSERVATION COMMISSION OF MO | 27 | 56 | 36 |
| CONSERVATION COMMISSION OF MO | 4 | 55 | 36 |
| CONSERVATION COMMISSION OF MO | 1 | 57 | 36 |
| CONSERVATION COMMISSION OF MO | 12 | 57 | 36 |
| CONSERVATION COMMISSION OF MO | 34 | 57 | 36 |
| CONSERVATION COMMISSION OF MO | 32 | 57 | 36 |
| CONSERVATION COMMISSION OF MO | 6 | 57 | 35 |
| CONSERVATION COMMISSION OF MO | 27 | 57 | 34 |
| CONSERVATION COMMISSION OF MO | 14 | 56 | 34 |
| CONSERVATION COMMISSION OF MO | 32 | 56 | 34 |
| CONSERVATION COMMISSION OF MO | 13 | 56 | 35 |
| CONSERVATION COMMISSION OF MO | 13 | 56 | 35 |
| CONSERVATION COMMISSION OF MO | 14 | 56 | 35 |
| CONSERVATION COMMISSION OF MO | 23 | 56 | 35 |
| CONSERVATION COMMISSION OF MO | 24 | 56 | 35 |
| CONSTABLE, SHERRI L & WINTON L* | 27 | 57 | 36 |
| CONSTABLE, VIOLET J & BENJAMIN L* | 7 | 56 | 35 |
| CONTREAS, PEDRO F & CYNTHIA A | 1 | 56 | 36 |
| CONWAY, PAT TRUSTEE | 32 | 57 | 36 |
| CONWAY, PAT TRUSTEE | 12 | 56 | 35 |
| CONWAY, PAT TRUSTEE | 18 | 55 | 37 |
| CONWAY, PAT TRUSTEE | 10 | 55 | 35 |
| CONWAY, PAT TRUSTEE* | 24 | 55 | 38 |
| COOK, CAREY L & GRACE R | 12 | 55 | 35 |
| COOK, CONSTANCE S & PATRICIA A BRYANT | 16 | 56 | 35 |
| COOK, CONSTANCE SUE | 16 | 56 | 35 |
| COOK, HERBERT B & MARTHA D | 25 | 56 | 36 |
| COOK, JEFFREY A & KATHERINE R | 7 | 57 | 33 |
| COOK, JOYCE A (S/D) | 23 | 56 | 35 |
| COOK, MARION M & LAVONNE M* | 2 | 55 | 35 |
| COOK, PATRICIA A | 16 | 56 | 35 |
| COOK, PATRICIA ANN | 16 | 56 | 35 |
| COOK, RICHARD V & EDITH F | 31 | 57 | 34 |
| COOK, RUSTY L & TANYA S | 35 | 57 | 35 |
| COOK, THOMAS W & CONSTANCE S (S/D) | 36 | 57 | 35 |
| COOK, VICKI & RAYMOND (S/D) | 2 | 55 | 35 |
| COOK, WAYNE E & PAMELA J (S/D) | 29 | 58 | 35 |
| COOK, ZELMA STAGGS | 26 | 55 | 35 |
| COOK, ZELMA STAGGS | 35 | 55 | 35 |
| COON, DANIEL M & VICKI S | 15 | 55 | 35 |
| COON, EARL & EVELYN | 36 | 55 | 35 |
| COON, GREGG L & JULIE R | 29 | 56 | 34 |
| COONES, DANNY C | 26 | 55 | 37 |
| COONES, DANNY C | 27 | 55 | 37 |
| COONS, BENNIE RAY | 11 | 55 | 34 |
| COONS, CAROLYN JEAN | 31 | 56 | 34 |
| COONS, RONALD & LUANN | 3 | 55 | 34 |
| COONS, RONALD & LUANN | 19 | 55 | 34 |
| COONS, RONALD L & LUANN | 20 | 55 | 34 |
| COOPER, CHARLES H & LORRAINE F | 24 | 55 | 34 |
| COOPER, CHARLES H & LORRAINE F | 25 | 55 | 34 |
| COOPER, KEVIN W (S/D) | 35 | 57 | 36 |
| COOPER, MATTHEW A & LEIGHANNA J (S/D) | 36 | 57 | 35 |
| COOTS, STANLEY B & LINN B | 22 | 56 | 36 |
| COPELAND, ELIZABETH A | 17 | 56 | 33 |
| COPELAND, JAMES W & CINDY | 11 | 55 | 34 |
| COPELAND, JAMES W & CINDY | 12 | 55 | 34 |
| CORBET, BRIAN R (S/D) | 9 | 56 | 34 |
| CORBIN, EDWARD M | 15 | 56 | 35 |
| CORCORAN, WAYNE C & DEBORAH A (S/D) | 34 | 57 | 35 |
| CORDER, ROBERT L JR & KAREN L | 5 | 57 | 34 |
| CORDONNIER, JAMES R & NORMA* | 35 | 57 | 36 |
| CORDONNIER, JAMES R JR & MILDRED A | 15 | 55 | 35 |
| CORDONNIER, TIMOTHY R & ANDREA R* | 35 | 57 | 36 |
| CORKINS, FRED S JR & WILMA JO | 11 | 55 | 34 |
| CORKINS, FRED S JR & WILMA JO | 12 | 55 | 34 |
| CORKINS, JAMES M & PATRICIA G | 10 | 55 | 35 |
| CORKINS, LARRY E & CAROLYN S | 10 | 55 | 35 |

| NAME | SEC | TWP | RNG |
|-------------------------------------|-----|-----|-----|
| CORKINS, STANLEY E & GLENDA M (S/D) | 2 | 55 | 35 |
| CORKINS, STANLEY & GLENDA | 11 | 55 | 35 |
| CORKINS, STEVEN B* | 16 | 55 | 35 |
| CORKINS, WINIFRED M & VERA JEAN* | 26 | 56 | 35 |
| CORMAN, TARYN LEESON* | 7 | 56 | 34 |
| CORNELIUS, CHAD A & NANCY JO | 34 | 56 | 34 |
| CORNELIUS, CLARENCE W | 25 | 58 | 34 |
| CORNELIUS, DALLAS K & DEBRA A | 10 | 57 | 34 |
| CORNELIUS, DALLAS K & DEBRA A | 11 | 57 | 34 |
| CORNELIUS, DALLAS K & DEBRA A | 35 | 58 | 34 |
| CORNELIUS, HARRY H & HELEN L | 7 | 57 | 33 |
| CORNELIUS, HARRY H & HELEN L | 11 | 57 | 34 |
| CORNELIUS, HELEN L | 35 | 58 | 34 |
| CORNELIUS, HELEN L | 2 | 57 | 34 |
| CORNELIUS, RAYMOND D | 11 | 57 | 34 |
| CORNELIUS, ROBERT A | 1 | 57 | 34 |
| CORNELIUS, ROBERT A | 2 | 57 | 34 |
| CORNELIUS, ROBERT A | 9 | 57 | 34 |
| CORNELIUS, ROBERT A | 10 | 57 | 34 |
| CORNELIUS, ROBERT A | 16 | 57 | 34 |
| CORNELIUS, ROBERT A | 29 | 58 | 35 |
| CORNELIUS, RONALD D & CAROL R | 29 | 58 | 34 |
| CORNELIUS, RONALD D SR | 30 | 58 | 35 |
| CORTNER, LARRY C | 9 | 56 | 35 |
| C/O SCHOOL DISTRICT R 1 | 35 | 55 | 34 |
| COSSINS, MICHEAL & DEBORAH | 2 | 55 | 34 |
| COSSINS, MICHEAL & DEBORAH | 11 | 55 | 34 |
| COTTER, EMMA C* | 4 | 55 | 36 |
| COTTON, CHARLES G MARJORIE M | 1 | 55 | 37 |
| COTTON, SARAH G | 5 | 57 | 34 |
| COTTRILL, DONALD E & SUSAN K* | 7 | 56 | 35 |
| COTTRILL, EMMETT P* | 7 | 56 | 35 |
| COTTRILL, JEFFREY L & DARLA D* | 7 | 56 | 35 |
| COULDRY, CHARLES R & SHIRLEY A* | 26 | 57 | 36 |
| COULDRY, ROBERT D & PATRICIA | 9 | 56 | 35 |
| COULDRY, ROBERT D & PATRICIA | 10 | 56 | 35 |
| COURTNEY, MARK A & REBECCA (S/D) | 7 | 56 | 35 |
| COWAN, JAMES E & JANE A | 22 | 55 | 34 |
| COWGER, RAMONA LEE | 14 | 55 | 36 |
| COWGER, RAMONA LEE | 13 | 55 | 36 |
| COWGER, RAMONA LEE | 3 | 55 | 36 |
| COWGER, ROGER LEE | 35 | 56 | 36 |
| COWGER, ROGER L | 14 | 55 | 36 |
| COWGER, ROGER L | 34 | 56 | 36 |
| COWGER, ROGER L | 10 | 55 | 36 |
| COX, ERIC JEFFERY | 15 | 56 | 35 |
| COX, JAMES I & DONNA (S/D) | 34 | 57 | 35 |
| COX, JAMES I & DONNA (S/D) | 34 | 57 | 35 |
| COX, JAMES L & SHIRLEY J | 30 | 56 | 33 |
| COX, JAMES R | 8 | 56 | 35 |
| COX, JAMES R | 17 | 56 | 35 |
| COX, JEFFREY S & CONNIE L | 33 | 55 | 35 |
| COX, JERRY S & MARJORIE L | 32 | 55 | 35 |
| COX, JERRY S & MARJORIE L | 29 | 55 | 35 |
| COX, JOHN R & JANICE M | 3 | 55 | 35 |
| COX, LAURA M* | 26 | 57 | 36 |
| COX, RICHARD W & SANDRA K | 8 | 56 | 35 |
| COX, SANDRA SUE | 23 | 56 | 36 |
| COY, WILBUR J & SHERRY S* | 35 | 57 | 36 |
| COY, WILBUR J & SHERRY S | 35 | 57 | 36 |
| COZINE, ANNA LAURA | 36 | 55 | 34 |
| COZINE, ANNA LAURA | 35 | 55 | 34 |
| CRAIG, RICHARD O | 32 | 57 | 36 |
| CRAIG, RICHARD O | 33 | 57 | 36 |
| CRAIG, STEVEN L | 23 | 55 | 35 |
| CRAIL, THEADORE A & DIXIE ANN | 6 | 56 | 34 |
| CRAIL, THEADORE A & DIXIE ANN | 1 | 56 | 35 |
| CRAWFORD, BETTY J | 3 | 56 | 35 |
| CRAWFORD, BRUCE W & MARVA J (S/D) | 31 | 57 | 34 |
| CRAWFORD, ELDON L & MARY L (S/D) | 11 | 56 | 35 |
| CRAWFORD, GLEN L & BETTY J | 3 | 56 | 35 |
| CRAWFORD, GLEN L & BETTY J | 34 | 57 | 35 |
| CRAWFORD, ROBERT G & DIANA (S/D) | 31 | 57 | 34 |

| NAME | SEC | TWP | RNG | NAME | SEC | TWP | RNG |
|-------------------------------------|-----|-----|-----|--------------------------------------|-----|-----|-----|
| DAVIS, JAMES A JR | 2 | 56 | 35 | DELANEY ESTATES LLC (S/D) | 11 | 56 | 35 |
| DAVIS, JAMES | 2 | 56 | 35 | DELANEY, DANIEL T & KIMBERLY A | 11 | 56 | 35 |
| DAVIS, JOHN W & LORETTA M* | 4 | 56 | 35 | DELANEY, DAVID C & GAYLE L | 15 | 55 | 34 |
| DAVIS, JON A & MARY JANE (S/D) | 35 | 57 | 35 | DELANEY, DAVID C & GAYLE L | 16 | 55 | 34 |
| DAVIS, LEE* | 35 | 57 | 36 | DELANEY, DENNIS P & LELANIE | 11 | 56 | 35 |
| DAVIS, LEROY W & PHYLLIS E | 23 | 55 | 34 | DELANEY, GREGORY A & MARY F | 27 | 56 | 35 |
| DAVIS, LEROY W & PHYLLIS E | 14 | 55 | 34 | DELANEY, WILLIAM M & CYNTHIA L (S/D) | 35 | 57 | 35 |
| DAVIS, LINDA ANN | 2 | 56 | 35 | DELL, JANELLE | 10 | 55 | 34 |
| DAVIS, LONNIE L & MARY | 26 | 56 | 36 | DENBOW, RONALD H & GAYLE L | 29 | 58 | 35 |
| DAVIS, LUCILLE A | 2 | 57 | 34 | DENNIS, BOBBY LOREN (S/D) | 2 | 55 | 35 |
| DAVIS, RANDY L & LISA R (S/D) | 34 | 57 | 35 | DENNIS, CHARLES & JENNIFER* | 35 | 57 | 35 |
| DAVIS, SCOTT E & GWENDOLYN | 4 | 56 | 34 | DENNIS, GARY | 29 | 55 | 35 |
| DAVIS, TYRONE & STEPHANIE (S/D) | 31 | 57 | 34 | DENNIS, GARY & MELISSA | 26 | 56 | 35 |
| DAVIS, WILLIAM C & TAMARA S (S/D) | 36 | 57 | 35 | DENNIS, ORVILLE L & VICKI S HEATH* | 20 | 55 | 35 |
| DAVISON, BRIAN C | 23 | 56 | 37 | DENNIS, ORVILLE L* | 29 | 55 | 35 |
| DAVISON, BRIAN C | 36 | 56 | 37 | DENNIS, RICHARD L & VICTORIA L | 28 | 55 | 35 |
| DAVISON, BRIAN C | 36 | 56 | 37 | DERR, LYLE FARM CO | 1 | 56 | 36 |
| DAVISON, BRIAN C | 30 | 56 | 36 | DERR, LYLE FARM CO | 1 | 56 | 36 |
| DAVISON, JERRY & VICTORIA | 36 | 56 | 37 | DERR, LYLE FARM CO | 12 | 56 | 36 |
| DAVISON, JERRY & VICTORIA* | 30 | 56 | 36 | DERR, LYLE FARM CO | 32 | 56 | 36 |
| DAVISON, JERRY & VICTORIA* | 31 | 56 | 36 | DERRY, BILLY J & NANCY S | 23 | 56 | 36 |
| DAVISON, JERRY W & VICTORIA L | 23 | 56 | 37 | DERRY, BILLY J & NANCY S (S/D) | 35 | 57 | 36 |
| DAVISON, KIMMIE J & DONALD | 32 | 58 | 34 | DERRY, LAWRENCE L & ALICE M | 28 | 56 | 36 |
| DAVISON, PHYLLIS J | 33 | 56 | 35 | DERRY, LUIS L & PEGGY S* | 29 | 56 | 36 |
| DAVISON, VICTORIA L & J | 30 | 56 | 36 | DESHON, DANIEL L & ANGELINE S | 29 | 58 | 35 |
| DAWKINS, JAMES M | 36 | 58 | 36 | DESHON, JEAN D | 13 | 56 | 35 |
| DAWKINS, JAMES M | 36 | 58 | 36 | DESHON, LARRY P | 28 | 58 | 34 |
| DAWKINS, JAMES M & ROBERTA E | 1 | 57 | 36 | DESHON, LARRY P | 33 | 58 | 34 |
| DAWSON, HAROLD L & JANICE K (S/D) | 7 | 56 | 35 | DESHON, LARRY P & LINDA A | 8 | 57 | 34 |
| DAWSON, THOMAS E | 33 | 56 | 37 | DESHON, LARRY P & LINDA A | 4 | 57 | 34 |
| DAWSON, THOMAS E | 34 | 56 | 37 | DESHON, LARRY P & LINDA A | 9 | 57 | 34 |
| DAY, DALLAS | 9 | 56 | 36 | DESHON, LARRY P & LINDA A | 5 | 57 | 34 |
| DAY, DALLAS | 16 | 55 | 35 | DESHON, LARRY P & LINDA A | 7 | 57 | 34 |
| DAY, DARRELL E & CHERYL L | 4 | 55 | 35 | DESHON, LARRY P & LINDA A | 6 | 57 | 34 |
| DAY, JOSEPH H | 7 | 56 | 35 | DESHON, REX C JR & LOUISE | 5 | 57 | 34 |
| DAY, KIMBERLY & JOSEPH | 7 | 56 | 35 | DESHON, REX C JR & LOUISE | 5 | 57 | 34 |
| DAY, KIMBERLY K | 7 | 56 | 35 | DESHON, REX C JR & LOUISE | 8 | 57 | 34 |
| DAY, REBECCA J | 9 | 56 | 36 | DESHON, REC C JR & LOUISE | 7 | 57 | 34 |
| DAY, REBECCA J | 9 | 56 | 36 | DESHON, REX C JR | 5 | 57 | 34 |
| DAY, REBECCA J | 15 | 55 | 35 | DESHON, RICHARD A & DARIA E | 20 | 55 | 35 |
| DAY, REBECCA J | 15 | 55 | 35 | DESHON, RICHARD N | 23 | 57 | 34 |
| DAY, REBECCA J | 15 | 55 | 35 | DETWIELER, PATRICIA A | 19 | 56 | 35 |
| DAY, REBECCA J | 15 | 55 | 35 | DEVINE, PAUL D KAY M | 23 | 55 | 34 |
| DAY, REBECCA J | 16 | 55 | 35 | DEVLING, ROBERT J & LAVADA | 21 | 57 | 33 |
| DAY, REBECCA J | 16 | 56 | 36 | DEVORE, JOHN W JR & DARCI E D | 7 | 57 | 33 |
| DAY, REBECCA J | 16 | 56 | 36 | DEVORE, JOHN W JR & DARCI E D | 18 | 57 | 33 |
| DAY, ROGER A & SHIRLEY M | 15 | 55 | 35 | DEW, CHARLES M | 2 | 57 | 34 |
| DAY, ROGER A & SHIRLEY M | 16 | 55 | 35 | DEWEESE, LEONARD D & TANYA L (S/D) | 27 | 56 | 35 |
| DAY, ROY C & REBECCA J | 15 | 55 | 35 | DEWEY JAMIE L & JANET S | 26 | 55 | 35 |
| DAY, ROY C & REBECCA J | 9 | 56 | 36 | DEWEY, TRENT & VANESSA | 34 | 56 | 35 |
| DAY, ROY C & REBECCA J | 16 | 56 | 36 | DEXTER, JEANETTE (S/D) | 2 | 55 | 35 |
| DAY, ROY C & REBECCA J | 15 | 55 | 35 | DEXTER, JEFFREY F & PAMELA | 25 | 55 | 36 |
| DD REAL ESTATE & INVESTMENTS LLC | 34 | 57 | 35 | DEXTER, JEFFREY F & PAMELA | 19 | 55 | 35 |
| DE VALL, SAMUEL K & THERESA BONJOUR | 24 | 56 | 36 | DEXTER, JEFFREY F & PAMELA | 25 | 55 | 36 |
| DEAN, CYNDA F | 29 | 56 | 36 | DICKSON, MARIE E & JOHN ROBERTSON | 34 | 56 | 36 |
| DEAN, RICHARD D & ELIZABETH E | 26 | 58 | 35 | DIDDE, DANIEL J & MARY ANN (S/D) | 29 | 58 | 34 |
| DEAN, RONNIE M TRUST | 9 | 55 | 35 | DIDLO, WILLIAM OLIVER & KONNIE | 1 | 57 | 36 |
| DEAN, RONNIE TRUST | 29 | 55 | 35 | DIEHL, ALICE M | 36 | 57 | 35 |
| DEAN, RONNIE TRUST | 14 | 55 | 35 | DIEHL, ALICE M (S/D) | 31 | 57 | 34 |
| DEAN, RONNIE TRUST | 11 | 55 | 35 | DILLA, CLIFFORD W* | 26 | 57 | 36 |
| DEAN, RONNIE M & CYNDA F | 11 | 55 | 35 | DILLON, DANNY A | 33 | 57 | 36 |
| DEAN, RONNIE TRUST | 16 | 55 | 35 | DINWIDDIE, SHAWN* | 34 | 57 | 35 |
| DEARBORN AREA FIRE PROTECTION DIST | 20 | 55 | 35 | DITTEMORE, BILL & KAREN | 15 | 55 | 36 |
| DEASON, JENNIFER ANN (S/D) | 26 | 57 | 36 | DITTEMORE, BILLY L & KAREN E | 23 | 56 | 36 |
| DEATHERAGE, GENE A & JUDITH | 26 | 56 | 35 | DITTEMORE, MARION D | 7 | 56 | 35 |
| DEATHERAGE, GENE A & JUDITH | 35 | 56 | 35 | DITTEMORE, CYNTHIA | 25 | 56 | 36 |
| DEATHERAGE, LEO D (S/D) | 35 | 57 | 35 | DITTEMORE, CYNTHIA | 25 | 56 | 36 |
| DEATHERAGE, MARK & ALLISON | 1 | 55 | 35 | DITTEMORE, ROBERT A | 25 | 56 | 36 |
| DECKER, CHARLES F & W CRISP (S/D) | 1 | 56 | 36 | DITTEMORE, ROBERT A & SHARON | 22 | 55 | 35 |
| DEFFENBAUGH INDUSTRIES INC | 29 | 58 | 35 | DITTEMORE, ROBERT A & SHARON | 15 | 55 | 35 |
| DEFISHER, JODI F | 3 | 56 | 36 | DITTEMORE, ROBERT A & SHARON | 22 | 55 | 35 |
| DEFOE, DALE C & ELLEN K | 6 | 56 | 34 | DITTEMORE, ROBERT A & SHARON | 23 | 55 | 35 |
| DEJONG, DERRICK & TIGON M (S/D) | 4 | 56 | 34 | DITTEMORE, ROBERT A & SHARON | 31 | 55 | 35 |
| DEKALB WESTLAWN CEMETERY | 10 | 56 | 36 | DITTEMORE, ROBERT S | 7 | 56 | 35 |

* TOO SMALL TO LABEL

| NAME | SEC | TWP | RNG |
|--|-----|-----|-----|
| DITTEMORE, ROBERT S JR & LAURA A | 7 | 56 | 35 |
| DITTEMORE, ROBERT S SR | 7 | 56 | 35 |
| DITTEMORE, RONNIE D | 19 | 56 | 35 |
| DITTEMORE, RONNIE D | 24 | 56 | 36 |
| DITTEMORE, TRAVIS A & JENNIFER L | 24 | 56 | 36 |
| DITTMAR, GLENN E & RHONDA E | 16 | 55 | 34 |
| DIXON, BRETT A & RACHELL R* | 27 | 57 | 36 |
| DIXON, HOWARD W (S/D) | 21 | 56 | 33 |
| DIXON, JASON M & JOANNA L | 8 | 57 | 33 |
| DIXON, JOAN S | 18 | 57 | 33 |
| DJR GOLFCO LLC | 6 | 56 | 34 |
| DJR GOLFCO LLC | 31 | 57 | 34 |
| DJR GOLFCO LLC | 32 | 57 | 34 |
| DOBBS, MARK D & KATHLEEN A (S/D) | 34 | 57 | 35 |
| DODGE, JOHN C & BRENDA J | 4 | 56 | 33 |
| DODGE, ZANE S | 23 | 55 | 37 |
| DODGE, ZANE S | 26 | 55 | 37 |
| DOERFLER, RONDA L* | 26 | 56 | 35 |
| DONAHOO, STANLEY L & NORMA | 29 | 58 | 33 |
| DONALDSON, GERALD R & CINDY | 31 | 56 | 36 |
| DONALDSON, GERALD R & CINDY | 33 | 56 | 37 |
| DONALDSON, JEFFREY B & EMILY J | 7 | 55 | 35 |
| DONALDSON, JERRY II* | 24 | 55 | 38 |
| DONALDSON, JOSEPH* | 24 | 55 | 38 |
| DONALDSON, NINA & DOUGLAS ALDERS | 17 | 56 | 35 |
| DONALDSON, ROBERT F & ANNA M | 22 | 56 | 36 |
| DONALDSON, ROBERT W | 21 | 55 | 36 |
| DONALDSON, SHERRIE* | 29 | 56 | 36 |
| DONALDSON, TERRY & CLAUDINE | 22 | 55 | 37 |
| DONALDSON, TERRY W* | 24 | 55 | 38 |
| DONALDSON, THOMAS B & JENNY | 28 | 56 | 36 |
| DONALDSON, THOMAS L & CYNTHIA | 3 | 56 | 36 |
| DONELSON, KIMBERLY K | 7 | 56 | 35 |
| DONOVAN, JAMES J & JOHNNA L (S/D) | 34 | 57 | 35 |
| DOOLAN, JOSEPH & REBECCA | 18 | 56 | 35 |
| DORSSOM, CHARLES E & SHARON D | 9 | 55 | 34 |
| DOSS, TERRY L & MARILYN J | 19 | 56 | 33 |
| DOUGLAS, DELBERT W & CAROLYN J (S/D) | 7 | 56 | 35 |
| DOUGLAS, LARRY E & TONYA (S/D) | 3 | 56 | 35 |
| DOUGLAS, LARRY I & CHERYL | 5 | 56 | 34 |
| DOUGLAS, MICHAEL J & DOTTIE J* | 4 | 56 | 35 |
| DOVE, RONNIE A & LISA | 26 | 56 | 36 |
| DOVEL, FRANCES F & JOSEPH W | 24 | 55 | 35 |
| DOVEL, FRANCES G | 23 | 55 | 35 |
| DOWDING, ALFRED W & LINDA I (S/D) | 23 | 56 | 35 |
| DOWELL, JEFFREY D | 29 | 56 | 36 |
| DOWNER, RONALD A & KAREN M | 33 | 55 | 35 |
| DOWNING, BART A & STACY* | 22 | 55 | 36 |
| DOWNING, BART A & STACY R | 21 | 55 | 36 |
| DOWNING, BART A & STACY LAWRENCE | 21 | 55 | 36 |
| DOWNING, BART ALLAN | 34 | 55 | 36 |
| DOWNING, JOHN P & LEANN | 12 | 55 | 37 |
| DOWNING, JOHN T & BETTY J | 15 | 55 | 36 |
| DRAGOO, MICHAEL R & LORI L & GR PETERS | 7 | 56 | 35 |
| DRAGOO, MICHAEL & LORI | 32 | 57 | 36 |
| DRAGOO, MICHAEL & LORI (S/D) | 12 | 56 | 36 |
| DRAGOO, MICHAEL & LORI* | 12 | 56 | 36 |
| DRAGOO, MICHAEL & RON HOOK | 12 | 56 | 36 |
| DRAGOO, MICHAEL R & LORI L | 7 | 56 | 35 |
| DRAGOO, STEVEN M & KIM | 27 | 56 | 36 |
| DRAKE, ALVIN & SHERRY | 8 | 55 | 34 |
| DRAKE, ALVIN & SHERRY | 9 | 55 | 34 |
| DRAKE, ALVIN & SHERRY | 16 | 55 | 34 |
| DRAKE, JAMES B & SHEENA S | 3 | 57 | 34 |
| DRAKE, JAMES B & SHEENA S | 3 | 57 | 34 |
| DRAKE, JAMES B & SHEENA S | 3 | 57 | 34 |
| DRANNAN, TWYLA J | 20 | 57 | 33 |
| DRAPER, SK, RAYMOND, RJ & GRACE | 1 | 57 | 36 |
| DREIER, BERNARD | 19 | 56 | 35 |
| DREIER, BERNARD | 34 | 56 | 36 |
| DREIER, BERNARD | 29 | 56 | 36 |
| DREIER, BERNARD & KAREN | 29 | 56 | 36 |
| DREIER, BERNARD & KAREN | 28 | 56 | 36 |

| NAME | SEC | TWP | RNG |
|---------------------------------------|-----|-----|-----|
| DREIER, BERNARD & KAREN | 29 | 56 | 36 |
| DREIER, BERNARD & KAREN | 2 | 55 | 36 |
| DREIER, BERNARD F | 1 | 55 | 36 |
| DREIER, BERNARD F | 36 | 56 | 36 |
| DREIER, FRANCIS H & MARY ANN | 3 | 55 | 35 |
| DREIER, FRANCIS H JR & CARRIE | 19 | 56 | 35 |
| DREIER, FRANCIS H JR & CARRIE J | 29 | 55 | 35 |
| DREIER, JOHN & ROBERTA | 34 | 56 | 35 |
| DREIER, MARY ANN | 34 | 56 | 35 |
| DREIER, PATRICK A | 3 | 55 | 35 |
| DREIER, ROBERT A & JUDITH ANN | 4 | 55 | 35 |
| DREIER, ROBERT LEE & STACY | 3 | 55 | 35 |
| DREIER, TIMOTHY & SHELLY | 1 | 56 | 36 |
| DREIER, TIMOTHY & SHELLY | 2 | 56 | 36 |
| DRENNEN, HENRY S & GLORIA G | 29 | 58 | 35 |
| DRISCOLL, JACQUELINE B | 31 | 56 | 34 |
| DRISKEL, RONALD D & KATHLEEN LILLIAN* | 11 | 56 | 35 |
| DUBACH, MARY J | 28 | 56 | 35 |
| DUCKWORTH, ROGER E* | 5 | 57 | 34 |
| DUDECK, JAMIE | 11 | 56 | 36 |
| DUDLEY, MATHEW & CATINA | 16 | 56 | 35 |
| DUDLEY, N MACON III & SUSAN L | 36 | 56 | 37 |
| DUGAN, KENNETH J & SALLY A* | 2 | 55 | 35 |
| DUGGER, GARY L | 36 | 55 | 36 |
| DUHN, JEFFREY M & BRANDI L | 7 | 56 | 35 |
| DULCAN, DENIS P | 26 | 58 | 35 |
| DULCAN, DENIS P & UNA G (S/D) | 34 | 57 | 35 |
| DULCAN, MICHAEL & NANCY PHILLIPS | 33 | 57 | 36 |
| DULCAN, MICHAEL & NANCY PHILLIPS* | 34 | 57 | 35 |
| DULCAN, MICHAEL G & PATRICIA (S/D) | 34 | 57 | 35 |
| DULCAN, T F | 33 | 57 | 36 |
| DULCAN, THOMAS & WANDA | 33 | 57 | 36 |
| DUNCAN, ALFRED | 26 | 57 | 34 |
| DUNCAN, ALFRED D & DARLENE | 17 | 57 | 33 |
| DUNCAN, ALFRED D & DARLENE | 16 | 57 | 33 |
| DUNCAN, DARLENE L | 36 | 57 | 34 |
| DUNCAN, DONALD W JR & SANDRA G (S/D) | 35 | 57 | 35 |
| DUNCAN, ETHEL L* | 16 | 55 | 35 |
| DUNCAN, GEORGE L | 10 | 55 | 35 |
| DUNCAN, GEORGE L & DANIEL L* | 2 | 55 | 35 |
| DUNCAN, GEORGE W & BETTY J* | 4 | 56 | 35 |
| DUNCAN, KAREN Y | 19 | 57 | 33 |
| DUNCAN, KAREN Y | 20 | 57 | 33 |
| DUNCAN, LARRY E | 4 | 56 | 34 |
| DUNHAM, BILLY & RUTH (S/D) | 2 | 55 | 35 |
| DUNHAM, CHAD & TAMMY L ADDISON | 22 | 55 | 35 |
| DUNHAM, CHAD A | 16 | 55 | 35 |
| DUNHAM, DUSTIN R & TRICIA S* | 29 | 55 | 35 |
| DUNHAM, ERIC W | 24 | 55 | 34 |
| DUNHAM, ERIC W | 34 | 55 | 34 |
| DUNHAM, ERIC W | 25 | 55 | 34 |
| DUNHAM, JERRY DEAN* | 34 | 56 | 35 |
| DUNHAM, LAWRENCE E & PATRICIA | 33 | 57 | 34 |
| DUNHAM, LAWRENCE E & PATRICIA | 34 | 57 | 34 |
| DUNHAM, MAXINE G | 33 | 58 | 34 |
| DUNHAM, MAXINE G | 32 | 58 | 34 |
| DUNHAM, MAXINE G | 4 | 57 | 34 |
| DUNLAP CEMETERY | 28 | 55 | 36 |
| DUNLAP, HAROLD D & EILEEN A | 36 | 58 | 34 |
| DUNLAP, JAMES & BOBBIE LOU (S/D) | 2 | 55 | 35 |
| DUNLAP, JOHN W & REBECCA L | 8 | 56 | 34 |
| DUNLAP, NORINE | 14 | 56 | 34 |
| DUNLAP, NORINE | 36 | 58 | 34 |
| DUNLAP, ROBERT JAMES | 33 | 58 | 33 |
| DUNLAP, ROSE MARIE & PATRICK | 31 | 58 | 33 |
| DUNN, JUSTIN & SHANA | 30 | 56 | 34 |
| DUNNING, DENNEY M | 22 | 57 | 34 |
| DUNNING, JEFFREY L & DELIA E | 11 | 55 | 34 |
| DUPREE, HARVEY L & LLOYD F | 2 | 57 | 36 |
| DUPREE, HARVEY L & LLOYD F | 1 | 57 | 36 |
| DUPREE, KEVIN E | 1 | 57 | 36 |
| DUPREE, KEVIN E | 12 | 57 | 36 |
| DUPREE, LLOYD F | 2 | 57 | 36 |

* TOO SMALL TO LABEL

| NAME | SEC | TWP | RNG |
|---------------------------------|-----|-----|-----|
| DUPREE, RAYMOND L | 17 | 57 | 33 |
| DUPREE, RAYMOND L | 20 | 57 | 33 |
| DURAN, REBECCA E | 16 | 55 | 34 |
| DURBIN, CLARENCE L & KELLY C | 4 | 56 | 34 |
| DUTTWEILER, DEEIS D & EUNICE | 19 | 55 | 37 |
| DUTTWEILER, DEE D & EUNICE* | 24 | 55 | 38 |
| DUTTWEILER, DEE D & EUNICE | 24 | 55 | 38 |
| DUTTWEILER, DEE D & EUNICE* | 24 | 55 | 38 |
| DUTTWEILER, DEE D & EUNICE | 24 | 55 | 38 |
| DYE, JAMES D & VENITA A | 4 | 56 | 35 |
| DYER, DAVID H & DAYNA L | 31 | 55 | 36 |
| DYER, GARY A & EILEEN F | 2 | 57 | 34 |
| DYER, GARY A & EILEEN F | 11 | 57 | 34 |
| DYER, JIMMIE E & PATRICIA | 17 | 56 | 33 |
| DYER, JIMMIE E & PATRICIA | 20 | 56 | 33 |
| DYER, JIMMIE E & PATRICIA | 21 | 56 | 33 |
| DYNES, ROBERT W & KELLY R (S/D) | 31 | 57 | 34 |

E

| | | | |
|------------------------------------|----|----|----|
| EAGLE COMMUNICATIONS INC | 12 | 56 | 35 |
| EAGLE COMMUNICATIONS INC | 32 | 57 | 34 |
| EAGLE RIDGE ESTATES ASSN INC (S/D) | 8 | 57 | 34 |
| EARLEY, CHARLES & KENDRA K | 31 | 55 | 34 |
| EARLY, GERALD L | 3 | 56 | 34 |
| EAST BUCHANAN CI SCHOOL DIST | 4 | 55 | 33 |
| EAST FORK FARMS LLC | 5 | 56 | 34 |
| EAST HILLS CHURCH OF GOD INC | 26 | 58 | 35 |
| EAST HILLS HOME ASSOCIATION (S/D) | 35 | 57 | 35 |
| EASTBOURN, FRANCIS M & HELEN F | 19 | 55 | 35 |
| EASTBOURN, GERALD L | 30 | 55 | 35 |
| EASTBOURN, GERALD L & CYNTHIA A | 31 | 55 | 35 |
| EASTBOURN, JONATHAN N & MELISSA | 30 | 55 | 35 |
| EASTER, DAVID S & CHERYL R* | 35 | 57 | 36 |
| EASTER, DONALD D & ROBERT SHIMER* | 35 | 57 | 36 |
| EASTER, MICHAEL T & THRESA | 14 | 55 | 37 |
| EASTER, MICHAEL T & THRESA F | 20 | 55 | 36 |
| EATON, ANGELA | 35 | 57 | 36 |
| EATON, DALE R & JANICE M* | 29 | 58 | 35 |
| EATON, LEE E & ANNA | 35 | 57 | 36 |
| EATON, MICHAEL L & GINA ALEXANDER | 11 | 56 | 35 |
| EBENEZER UNITED METHODIST CHURCH | 32 | 57 | 34 |
| EBLING, DON* | 2 | 56 | 36 |
| EBLING, DONALD L | 11 | 56 | 35 |
| EBLING, MARVIN & CAREN R (S/D) | 23 | 56 | 36 |
| EBLING, MARVIN* | 9 | 56 | 35 |
| EBLING, ORA MAY | 23 | 56 | 36 |
| ECHTERLING, WAYNE L & MARY N | 36 | 57 | 35 |
| ECHTERLING, WAYNE L & MARY N (S/D) | 31 | 57 | 34 |
| ECKSTEIN, STEVEN L & TIFFANY | 4 | 56 | 34 |
| EDDINS, CHAD W | 10 | 56 | 35 |
| EDDINS, JACKALYNN R | 8 | 56 | 35 |
| EDDINS, WILLIAM A JR & GAIL J | 10 | 56 | 35 |
| EDDINS, WILLIAM A JR & GAIL J | 16 | 56 | 35 |
| EDDINS, WILLIAM A & MARY | 10 | 56 | 35 |
| EDMONDS, GARY W & PATRICIA J | 20 | 55 | 34 |
| EDWARDS, LARRY & LAURA | 15 | 57 | 34 |
| EDWARDS, MARK L & KARLA MARIE | 20 | 55 | 33 |
| EDWARDS, SEAN & LORIS | 34 | 56 | 35 |
| EGGLESTON, MINNIE F* | 35 | 57 | 36 |
| EGGLESTON, STEPHEN D (S/D) | 6 | 56 | 34 |
| EHLERT, MERRILL L & SHERYL J | 35 | 57 | 35 |
| EHNEN, RUSSELL D (S/D) | 24 | 56 | 36 |
| EHRNMAN, ROBERT M & SUSAN L | 4 | 57 | 34 |
| EHRNMAN, ROBERT M & SUSAN L | 3 | 57 | 34 |
| EICHMAN, CASSIE G | 22 | 56 | 36 |
| EICHMAN, MARY L & FRANKLIN T | 22 | 56 | 36 |
| EIDENSHANK, JOHN S & BARBARA M | 12 | 56 | 36 |
| EIGHMY, MICHAEL | 36 | 57 | 35 |
| EIMAN, JOHN F* | 29 | 58 | 34 |
| EIMAN, LOUIS E JR & SUZANNE M | 32 | 58 | 34 |
| EIMAN, LOUIS E JR & SUZANNE M | 5 | 57 | 34 |
| EISENHARDT, GEORGE & BARBARA L | 21 | 57 | 33 |
| EISENHARDT, GEORGE & BARBARA L | 28 | 57 | 33 |

| NAME | SEC | TWP | RNG |
|--------------------------------------|-----|-----|-----|
| ELDER, BARBARA V & DENNY G (S/D) | 7 | 56 | 34 |
| ELDER, JACK & KELLY | 35 | 57 | 35 |
| ELDER, JACK & KELLY | 36 | 57 | 35 |
| ELDREDGE, TROY D & STEFFANIE | 7 | 57 | 33 |
| ELIFRITS, GARY R & BRENDA L (S/D) | 35 | 57 | 35 |
| ELLINGTON, LARRY R & DAYNA S | 11 | 55 | 34 |
| ELLIOTT, JOHN P JR & NICHOLE M | 27 | 55 | 36 |
| ELLIS, EMMA MAY | 3 | 57 | 36 |
| ELLIS, EMMA MAY | 2 | 57 | 36 |
| ELLIS, EMMA MAY | 20 | 55 | 37 |
| ELLIS, JAMES L JR & TIFFANY R (S/D) | 4 | 56 | 34 |
| ELLIS, JAMES L SR & JUDITH A (S/D) | 7 | 56 | 35 |
| ELLIS, JEFFREY R & ELLEN M (S/D) | 34 | 57 | 35 |
| ELLIS, NORMAN H & JANE E CHURCH | 20 | 55 | 37 |
| ELLIS, RUSSELL L & FELISHA E | 11 | 55 | 34 |
| ELLIS, SYDNEY J | 8 | 55 | 34 |
| ELLIS, TIMOTHY D & JAYNE G (S/D) | 35 | 57 | 35 |
| ELLIS, W L, N B, M C & DENNIS C | 21 | 55 | 37 |
| ELLISON, JEFFREY K & REBECCA (S/D) | 11 | 56 | 35 |
| ELLSWORTH, HENRY E (S/D) | 29 | 58 | 35 |
| ELMS, LYNN L | 16 | 56 | 35 |
| ELMS, MICHAEL D & TAMMY R | 16 | 56 | 35 |
| ELMS, RODNEY A & BRITTANY | 16 | 56 | 35 |
| EMBRY, JOHN A & JANET (S/D) | 36 | 57 | 35 |
| EMBREY, MARLAND E & LINDA S | 12 | 55 | 35 |
| EMBREY, MARLAND E | 12 | 55 | 35 |
| EMBREY, ROBERT L & REBECCA (S/D) | 11 | 56 | 35 |
| EMBREY, RONALD D & BETTY J (S/D) | 32 | 57 | 34 |
| EMBREY, ROSALEE | 28 | 56 | 36 |
| EMBREY, TIMMY R & RHONDA L (S/D) | 4 | 56 | 35 |
| EMMENDORFER, DARLA G* | 19 | 55 | 34 |
| EMS, RODNEY & ROGER | 19 | 55 | 33 |
| ENGELBRECHT, STEVEN R | 20 | 56 | 33 |
| ENGLAND, JESSE W & LORI L | 3 | 57 | 34 |
| ENGNELL, BRENT R & LAURA P | 31 | 56 | 34 |
| EPPERSON, DAVID B | 26 | 58 | 35 |
| ERGANIAN, NSHAN R & TANDY R | 9 | 56 | 35 |
| ERICKSON, CLARENCE E JR | 4 | 55 | 33 |
| ERICKSON, MARJORIE A (S/D) | 35 | 57 | 36 |
| ERK, ROBERT L | 29 | 58 | 35 |
| ERNAT, DAVID J & DAWN R | 2 | 56 | 34 |
| ERNAT, DAVID J & DAWN R | 3 | 56 | 34 |
| ERNAT, DAVID J & DAWN R | 34 | 57 | 34 |
| ERNAT, EDWARD & JENNIFER | 33 | 58 | 33 |
| ERNAT, EDWARD & JENNIFER | 35 | 57 | 34 |
| ERNAT, EDWARD & MARILYN | 26 | 57 | 34 |
| ERNAT, EDWARD & MARILYN | 34 | 57 | 34 |
| ERNST, PAUL D | 29 | 58 | 35 |
| ESKRIDGE, JAMES W & ELLEN A | 29 | 55 | 34 |
| ESLINGER, GARY & PAMELA | 23 | 55 | 35 |
| ESLINGER, GARY & PAMELA | 24 | 55 | 35 |
| ESTENSON, PHILLIP L & DENISE M (S/D) | 29 | 58 | 34 |
| ESTES, TROY A & TARA L | 14 | 56 | 35 |
| ESTRELLA, GLENN D (S/D) | 35 | 57 | 35 |
| ETHETTON, STEVEN E & DEBORAH K (S/D) | 2 | 55 | 35 |
| EULER, MICHAEL S & LISA J | 32 | 57 | 33 |
| EULER, PATRICIA E | 27 | 56 | 35 |
| EUREKA VALLEY BAPTIST CHURCH (S/D) | 7 | 56 | 35 |
| EVANS, CARL D & CORA J | 36 | 56 | 34 |
| EVANS, CARL D & CORA J | 35 | 56 | 34 |
| EVANS, DONALD W & TERESA A | 24 | 56 | 34 |
| EVANS, DOUGLAS E & S DAWN* | 20 | 55 | 35 |
| EVANS, EDWARD C & FRANCES L | 17 | 56 | 34 |
| EVANS, KIMBERLY M | 29 | 58 | 35 |
| EVANS, LARRY H* | 19 | 55 | 34 |
| EVANS, LLOYD LYNN* | 35 | 57 | 36 |
| EVANS, ROBERT L & CHERYL M | 4 | 56 | 34 |
| EVANS, ROBERT S & LINDA | 26 | 56 | 35 |
| EVANS, ROBERT S & LINDA K | 23 | 56 | 35 |
| EVANS, ROBERT S & LINDA K | 23 | 56 | 35 |
| EVANS, ROBERT S & LINDA K | 26 | 56 | 35 |
| EVANS, THADEUS J & NANCY | 3 | 57 | 34 |
| EVERALL, CHARITY* | 12 | 55 | 35 |

| NAME | SEC | TWP | RNG |
|------------------------------------|-----|-----|-----|
| EVERETT QUARRIES CO INC | 15 | 55 | 34 |
| EVERETT QUARRIES CO INC | 15 | 55 | 34 |
| EVERETT QUARRIES CO INC | 16 | 55 | 34 |
| EVERETT QUARRIES CO INC | 21 | 55 | 34 |
| EVERETT QUARRIES CO INC | 22 | 55 | 34 |
| EVERETT, JACK L & PATRICIA A (S/D) | 28 | 55 | 37 |
| EVERETT, RONDA & CHRIS WHITMORE* | 32 | 58 | 34 |
| EWART, ALVIN L | 34 | 57 | 36 |
| EWART, ALVIN L | 2 | 56 | 36 |
| EWART, ALVIN L | 11 | 56 | 36 |
| EWART, ALVIN L | 3 | 56 | 36 |
| EWART, ALVIN L | 3 | 56 | 36 |
| EWART, CHARLA G & RODNEY A | 34 | 57 | 36 |
| EWART, DORA M & ALVIN E | 9 | 56 | 36 |
| EWING, ROBERT JAMES JR | 21 | 55 | 34 |
| EYRE, ROSALIND P | 9 | 56 | 36 |
| EZZELL, ORVILLE H III* | 9 | 56 | 35 |

F

| | | | |
|----------------------------------|----|----|----|
| FABER, RONALD P & LUELLA D | 29 | 58 | 33 |
| FADDEN, ZACHERY | 12 | 56 | 36 |
| FAITH BAPTIST MISSION | 11 | 55 | 37 |
| FAITH UNITED BAPTIST CHURCH | 7 | 56 | 35 |
| FALK, D B INC | 26 | 58 | 35 |
| FALK, SHIRLEY J | 26 | 58 | 35 |
| FANGMAN, JOSEPH & CAROL A (S/D) | 31 | 57 | 34 |
| FANKHAUSER, GLENN E & CARLENE G | 28 | 58 | 34 |
| FANKHAUSER, GLENN E & CARLENE G | 29 | 58 | 34 |
| FANNIE MAE | 19 | 55 | 34 |
| FANNING, GEORGE G (S/D) | 35 | 57 | 35 |
| FANNING, TURA V | 3 | 56 | 36 |
| FANSHER, KIRK & NATALEE (S/D) | 6 | 56 | 34 |
| FANSHER, LARRY & VIKKI | 31 | 55 | 35 |
| FARBER PARTNERSHIP LLC | 26 | 58 | 35 |
| FARIS, RICHARD C | 21 | 55 | 37 |
| FARIS, RICHARD C & DEBRA L | 27 | 55 | 37 |
| FARMER, DEAN E & SUSAN K (S/D) | 36 | 57 | 35 |
| FARMER, DENTON R & TERRI D | 21 | 56 | 35 |
| FARMER, JOYCE (S/D) | 9 | 56 | 35 |
| FARMER, JOYCE* | 35 | 57 | 36 |
| FARR, CAROL A & ROBERT L | 23 | 55 | 34 |
| FARRAR, CYNTHIA | 28 | 56 | 35 |
| FARRELL, JAMES H & PAMELA | 12 | 56 | 35 |
| FARRELL, JAY THOMAS & NANETTE JO | 3 | 57 | 34 |
| FARRELL, JESSE* | 29 | 56 | 36 |
| FARRELL, JOHN N & MARSHA* | 29 | 56 | 36 |
| FARRELL, PHILLIP M & CAROL A | 3 | 57 | 34 |
| FARRELL, THOMAS E & JUDITH K | 3 | 57 | 34 |
| FARRELL, TIMOTHY E & JODY R* | 3 | 57 | 34 |
| FARRIS FAMILY LLC* | 11 | 55 | 35 |
| FARRIS FAMILY LLC* | 11 | 55 | 35 |
| FARRIS FAMILY LLC* | 11 | 55 | 35 |
| FARRIS FAMILY LLC | 13 | 55 | 35 |
| FARRIS FAMILY LLC (S/D) | 14 | 55 | 35 |
| FARRIS FAMILY LLC* | 2 | 55 | 35 |
| FARRIS FAMILY LLC (S/D) | 14 | 55 | 35 |
| FARRIS FAMILY LLC (S/D) | 14 | 55 | 35 |
| FARRIS FAMILY LLC (S/D) | 14 | 55 | 35 |
| FARRIS FAMILY LLC (S/D) | 14 | 55 | 35 |
| FARRIS FAMILY LLC (S/D) | 14 | 55 | 35 |
| FARRIS FAMILY LLC (S/D) | 14 | 55 | 35 |
| FARRIS FAMILY LLC (S/D) | 14 | 55 | 35 |
| FARRIS FAMILY LLC (S/D) | 14 | 55 | 35 |
| FARRIS FAMILY LLC (S/D) | 14 | 55 | 35 |
| FARRIS FAMILY LLC (S/D) | 14 | 55 | 35 |
| FARRIS FIVE INC (S/D) | 2 | 55 | 35 |
| FARRIS, BILLY A & HELEN | 33 | 55 | 34 |
| FARRIS, DAVID D | 33 | 55 | 34 |
| FARRIS, EDWIN E & JANIE L | 12 | 55 | 35 |
| FARRIS, EDWIN E & JANIE L | 12 | 55 | 35 |
| FARRIS, EDWIN E & JANIE L | 13 | 55 | 35 |
| FARRIS, EDWIN F & MARY LEE | 12 | 55 | 35 |
| FARRIS, FRED E (S/D) | 2 | 55 | 35 |

| NAME | SEC | TWP | RNG |
|---------------------------------------|-----|-----|-----|
| FARRIS, HELEN V | 33 | 55 | 34 |
| FARRIS, JESSE D & BARBI J | 12 | 55 | 35 |
| FARRIS, LOWELL E & EVELYN | 11 | 55 | 35 |
| FARRIS, LOWELL E | 11 | 55 | 35 |
| FARRIS, LOWELL E & EVELYN | 1 | 55 | 35 |
| FARRIS, LOWELL E | 12 | 55 | 35 |
| FARRIS, MICHAEL STEVEN | 11 | 55 | 35 |
| FARRIS, SEAN E & AMBER | 12 | 55 | 35 |
| FASCHING, WILLIAM DAVID | 4 | 56 | 35 |
| FATTIG, NORMA W* | 29 | 58 | 35 |
| FAUCETT BAPTIST CHURCH | 11 | 55 | 35 |
| FAUCETT CEMETERY ASSN | 11 | 55 | 35 |
| FAUCETT CHRISTIAN CHURCH (S/D) | 2 | 55 | 35 |
| FAUCETT LIONS ASSN | 2 | 55 | 35 |
| FAUCETT, NEIL K & BONNIE M | 9 | 55 | 35 |
| FAUCETT, NEIL K & BONNIE M | 8 | 55 | 35 |
| FAUCETT, NICOLE M | 9 | 55 | 35 |
| FAULK, RAY H & SHIRLEY A | 12 | 55 | 37 |
| FEDERAL NATIONAL MORTGAGE ASSN | 26 | 57 | 36 |
| FEDERAL NATIONAL MORTGAGE ASSN | 29 | 55 | 35 |
| FEDRIZZI, MARY S | 21 | 55 | 34 |
| FEDRIZZI, MARY S | 29 | 55 | 34 |
| FEDRIZZI, MARY S | 31 | 55 | 34 |
| FEDRIZZI, MARY S | 32 | 55 | 34 |
| FEHLBERG, RANDY | 34 | 57 | 35 |
| FELLING, JOSHUA & AMBER | 16 | 55 | 34 |
| FENCHEL, WILLIAM A* | 29 | 58 | 35 |
| FENNELL, JOHNNY RAY & ANGIE M* | 35 | 57 | 36 |
| FENNER, JAMES E & VICKI A | 4 | 56 | 34 |
| FENTON, ALFRED L & JOHNAPHINE | 27 | 55 | 37 |
| FENTON, ALFRED L & JOHNAPHINE | 34 | 55 | 37 |
| FENTON, ALFRED L & JOHNAPHINE | 30 | 55 | 37 |
| FENTON, JOHNAPHINE | 34 | 55 | 37 |
| FENTON MOTORS | 19 | 55 | 37 |
| FERBERT, BRANDON M & MIKE* | 2 | 55 | 35 |
| FERBERT, BRANDON M & SHANNON L (S/D) | 27 | 56 | 35 |
| FERBERT, MICHAEL E & DIANE K | 4 | 56 | 34 |
| FERBERT, RICHARD A & MARY N | 35 | 56 | 35 |
| FERGISON, GERALD D & MARGIE | 9 | 56 | 35 |
| FERGISON, GERALD D JR & LADONNA L | 21 | 56 | 35 |
| FERGISON, JASON L & JAMIE I | 22 | 56 | 35 |
| FERGISON, RODNEY G & JOY | 9 | 56 | 35 |
| FERGUSON, BRANDON L & CHRISTY L | 13 | 57 | 34 |
| FERGUSON, BRANDON L & CHRISTY L (S/D) | 20 | 57 | 34 |
| FERGUSON, GERALD W & ESTELLA M (S/D) | 23 | 56 | 36 |
| FERGUSON, HARVE R & MARY K | 17 | 57 | 34 |
| FERGUSON, HARVE R & MARY K | 20 | 57 | 34 |
| FERGUSON, HARVE R & MARY K | 16 | 57 | 34 |
| FERGUSON, HARVE R & MARY K | 21 | 57 | 34 |
| FERGUSON, HARVE R & MARY K | 28 | 57 | 34 |
| FERGUSON, ROY & JANICE | 20 | 57 | 34 |
| FERREBEE, DAVID SCOTT | 24 | 55 | 37 |
| FERRELL GAS COMPANY | 12 | 56 | 36 |
| FERRELL GAS COMPANY* | 19 | 55 | 37 |
| FETT, MICHAEL & CARRIE* | 4 | 56 | 35 |
| FETTER, J DENNIS & TERESA M (S/D) | 5 | 56 | 34 |
| FETTERS, BRUCE D | 33 | 56 | 35 |
| FETTY, PATRICK S & JEAN M | 1 | 55 | 36 |
| FIEDLER, EDWARD L & CECILIA M | 2 | 55 | 35 |
| FIELD, STACY L | 36 | 57 | 34 |
| FIELDS, RONALD R & JUDY A (S/D) | 11 | 56 | 35 |
| FIKE, CHRISTINA | 7 | 56 | 34 |
| FILLEY, JENNIFER | 24 | 56 | 36 |
| FILSINGER, STEPHEN D* | 8 | 56 | 35 |
| FIMPLE, LARRY P & JEAN R | 15 | 56 | 35 |
| FIMPLE, MICHAEL E & BARBARA A | 15 | 56 | 35 |
| FINDLEY, KENNETH C & HOLLY R* | 29 | 58 | 35 |
| FINKEY, STEVEN R & TRITES, HANSI R | 22 | 56 | 35 |
| FINNEY, CARL W & DEBORAH L | 4 | 56 | 35 |
| FINNEY, JOHN O & MARILYN K | 36 | 56 | 35 |
| FINNEY, WILLIAM L & MELISSA R JONES* | 2 | 55 | 35 |
| FISCHER, CARROLL G & FRANCES | 25 | 57 | 34 |
| FISCHER, CARROLL G & FRANCES | 32 | 57 | 33 |

| NAME | SEC | TWP | RNG |
|---|-----|-----|-----|
| FISCHER, DONALD F JR & JERRI L | 36 | 56 | 35 |
| FISCHER, JOHN C | 35 | 57 | 34 |
| FISH, ELIZABETH A | 24 | 55 | 35 |
| FISHER FAMILY FARMS | 8 | 56 | 33 |
| FISHER FAMILY FARMS | 7 | 56 | 33 |
| FISHER, CHARLES M | 1 | 57 | 34 |
| FISHER, CLETUS W | 28 | 57 | 33 |
| FISHER, CLETUS W | 33 | 57 | 33 |
| FISHER, DANNY C & LORETTA A | 14 | 55 | 35 |
| FISHER, EDWARD L & DEBBIE K | 33 | 57 | 33 |
| FISHER, HELEN, EILEEN GRIER & BEA BROWN | 31 | 57 | 34 |
| FISHER, JOHN | 28 | 57 | 33 |
| FISHER, JOHN R & EDNA MAE | 9 | 57 | 33 |
| FISHER, KENTON L | 17 | 57 | 33 |
| FISHER, PHYLLIS J | 1 | 55 | 34 |
| FISHER, ROGER L & PATSY M | 32 | 58 | 33 |
| FISHER, RONALD E & MARGARET | 31 | 57 | 34 |
| FISHER, RONNIE & PATRICIA | 5 | 57 | 33 |
| FISHER, TODD E | 24 | 56 | 34 |
| FISHER, WAYNE E | 6 | 57 | 33 |
| FISTE, GEORGE S | 27 | 57 | 36 |
| FISTE, GEORGE S | 8 | 56 | 35 |
| FJELD, DAVID L & CAROLYN K | 25 | 55 | 36 |
| FJELD, DAVID L & CAROLYN K | 36 | 55 | 36 |
| F & L HOLDINGS LLC | 5 | 56 | 34 |
| F & L HOLDINGS LLC | 5 | 56 | 34 |
| FLACH, ROBERT II & MARY | 3 | 55 | 34 |
| FLANERY, JACK & SHIRLEY | 18 | 55 | 33 |
| FLECKAL, BRIAN M & DENISE K (S/D) | 34 | 57 | 35 |
| FLECKAL, ROGER S & CONSTANCE M (S/D) | 11 | 56 | 35 |
| FLETCHELL, REX A & DEBBIE J | 12 | 55 | 34 |
| FLINCHPAUGH, PHYLLIS A & JOHN L (S/D) | 34 | 57 | 35 |
| FLOCK OF DOGS WATERFOWL | 24 | 56 | 37 |
| FLORA, LOUISE & FLORA | 8 | 55 | 34 |
| FLORA, RICHARD E & LYNN ANN (S/D) | 2 | 55 | 35 |
| FLORES, CAROL J & DONALD MILLER | 20 | 55 | 33 |
| FLOWERS, TRAVIS L & MARCENA A | 7 | 56 | 34 |
| FLURRY, REBECCA A | 29 | 58 | 34 |
| FLURRY, REBECCA A | 32 | 58 | 34 |
| FLYNN, PAUL & RITA (S/D) | 23 | 56 | 35 |
| FOLAND, JASON L | 8 | 56 | 35 |
| FOLKERT, DAVID A & NANCY A (S/D) | 32 | 57 | 34 |
| FONES, JERRY D & MARY E | 10 | 56 | 35 |
| FORD, ADAM C & DEETRA Y | 6 | 55 | 34 |
| FORD, ADAM C & DEETRA Y | 7 | 55 | 34 |
| FORD, ADAM C & DEETRA Y | 8 | 55 | 34 |
| FORD, DOROTHY B & JERRY E | 34 | 58 | 34 |
| FORD, DOROTHY B & JERRY E | 4 | 57 | 34 |
| FORD, DOROTHY B & JERRY E | 14 | 57 | 34 |
| FORD, DOROTHY B & JERRY E | 26 | 57 | 34 |
| FORD, DOROTHY B & JERRY E | 26 | 57 | 34 |
| FORD, JERRY E | 10 | 57 | 34 |
| FORD, JERRY E | 14 | 57 | 34 |
| FORD, JERRY E | 27 | 57 | 34 |
| FORD, KENNETH L* | 34 | 57 | 36 |
| FORSBERG, GARY & RHONDA | 17 | 56 | 35 |
| FORSBERG, GARY & RHONDA | 17 | 56 | 35 |
| FORTNER, DOUGLAS | 16 | 56 | 33 |
| FORTNER, DUANE | 16 | 56 | 33 |
| FORTUNE, PAUL K & GEORGINA L* | 29 | 56 | 35 |
| FOSTER FAMILY TRUST (S/D) | 31 | 57 | 34 |
| FOSTER, ALMA | 20 | 55 | 33 |
| FOSTER, ALMA | 16 | 55 | 33 |
| FOSTER, ALMA | 21 | 55 | 33 |
| FOSTER, ELLIOTT B | 30 | 55 | 33 |
| FOSTER, ELLIOTT B | 28 | 55 | 33 |
| FOSTER, EUGENE F & MARY LEE | 31 | 56 | 34 |
| FOSTER, GEORGE ELLIOTT | 30 | 55 | 33 |
| FOSTER, GEORGE ELLIOTT | 29 | 55 | 33 |
| FOSTER, MICHAEL S & MARCY* | 29 | 58 | 35 |
| FOSTER, SHERMAN E | 20 | 56 | 36 |
| FOSTER, WALTER | 25 | 55 | 35 |
| FOSTER, WALTER E | 2 | 55 | 35 |

| NAME | SEC | TWP | RNG |
|---------------------------------------|-----|-----|-----|
| FOSTER, WALTER I | 6 | 55 | 34 |
| FOWLER, KEITH W & KIMBERLY A (S/D) | 36 | 57 | 35 |
| FOX, MARCELLA MAE* | 35 | 57 | 36 |
| FOX, RANDY L & LORI A | 25 | 55 | 34 |
| FRAKES, BRANDON & BRIDGETT (S/D) | 2 | 55 | 35 |
| FRAKES, BRET D & CANDACE L | 24 | 56 | 36 |
| FRAKES, DELLA M | 22 | 56 | 36 |
| FRAKES, DELLA M | 5 | 55 | 36 |
| FRAKES, DOROTHY L | 12 | 55 | 36 |
| FRAKES, FORREST W | 35 | 56 | 37 |
| FRAKES, FORREST W | 33 | 56 | 37 |
| FRAKES, FORREST W | 34 | 56 | 37 |
| FRAKES, FORREST W | 1 | 55 | 37 |
| FRAKES, FORREST W | 2 | 55 | 37 |
| FRAKES, GARY S (S/D) | 28 | 55 | 37 |
| FRAKES, GEORGE T | 34 | 56 | 36 |
| FRAKES, GEORGE T | 3 | 55 | 36 |
| FRAKES, GEORGE T | 10 | 55 | 36 |
| FRAKES, GIRARD (S/D) | 35 | 57 | 36 |
| FRAKES, GLADYS J | 33 | 55 | 37 |
| FRAKES, GLADYS J | 32 | 55 | 37 |
| FRAKES, GLEN & PEGGY | 33 | 56 | 37 |
| FRAKES, GLEN & PEGGY | 35 | 56 | 37 |
| FRAKES, GLEN & PEGGY | 34 | 56 | 37 |
| FRAKES, HOMER CARROLL | 3 | 55 | 36 |
| FRAKES, HOMER CARROLL | 4 | 55 | 36 |
| FRAKES, JOYCE M & ROBERT A | 9 | 56 | 36 |
| FRAKES, JOYCE M & ROBERT A | 8 | 56 | 36 |
| FRAKES, JOYCE M & ROBERT A | 21 | 56 | 36 |
| FRAKES, JOYCE M & ROBERT A | 26 | 56 | 37 |
| FRAKES, JOYCE M & ROBERT A | 27 | 56 | 37 |
| FRAKES, LANNY & RAMONA | 20 | 55 | 37 |
| FRAKES, LANNY & RAMONA | 21 | 55 | 37 |
| FRAKES, LANNY & RAMONA | 29 | 55 | 37 |
| FRAKES, LANNY & RAMONA | 15 | 55 | 37 |
| FRAKES, LANNY & RAMONA | 16 | 55 | 37 |
| FRAKES, LANNY & RAMONA | 33 | 55 | 37 |
| FRAKES, LANNY & RAMONA | 28 | 55 | 37 |
| FRAKES, LANNY & RAMONA | 28 | 55 | 37 |
| FRAKES, LANNY & RAMONA | 28 | 55 | 37 |
| FRAKES, LANNY & RAMONA | 28 | 55 | 37 |
| FRAKES, LANNY & RAMONA | 28 | 55 | 37 |
| FRAKES, LANNY & RAMONA | 29 | 55 | 37 |
| FRAKES, LANNY & RAMONA | 28 | 55 | 37 |
| FRAKES, MICHAEL L & MELISSA | 31 | 55 | 36 |
| FRAKES, RYAN M & AMBER N | 35 | 56 | 36 |
| FRAKES, RYAN M & AMBER N | 35 | 56 | 37 |
| FRAKES, WILLIAM J | 21 | 55 | 36 |
| FRAKES, WILLIAM J | 14 | 55 | 36 |
| FRANCIS, ALLEN LEROY | 10 | 57 | 34 |
| FRANCIS, GARY E (S/D) | 7 | 56 | 35 |
| FRANCIS, JAMES G & LILA J | 29 | 58 | 35 |
| FRANCIS, JOSEPH R & JESSICA N | 23 | 57 | 34 |
| FRANCIS, RODNEY E & HEIDI B | 34 | 57 | 35 |
| FRANCIS, WILLIAM A & MELANIE M | 17 | 55 | 34 |
| FRANKLIN, DANIEL & SHARON | 20 | 56 | 33 |
| FRANKUM, JAMES D & JENNIFER | 31 | 56 | 34 |
| FRANS, DANNY D & PENNY L | 31 | 57 | 34 |
| FRANZ, LAWRENCE L & ALISON M (S/D) | 31 | 57 | 34 |
| FRASHER, ANTHONY JAMES | 7 | 56 | 35 |
| FRASHER, CHAD A | 18 | 56 | 35 |
| FRAZEE, BRIAN | 26 | 57 | 36 |
| FRAZEE, FORREST F & BETTE L (S/D) | 26 | 57 | 36 |
| FRAZEE, FORREST F JR, DERRINE L (S/D) | 26 | 57 | 36 |
| FRAZEE, VERNON R & BRIAN L (S/D) | 26 | 57 | 36 |
| FRAZIER BAPTIST CHURCH | 35 | 56 | 34 |
| FRAZIER BAPTIST CHURCH | 36 | 56 | 34 |
| FRAZIER BAPTIST CHURCH | 2 | 55 | 34 |
| FREDERICK, VIRGIL & SHIRLEY (S/D) | 35 | 57 | 35 |
| FREDERICK, PAUL A & JERRY A | 26 | 56 | 35 |
| FREE, DAVID KIM | 4 | 55 | 34 |
| FREEMAN, CHURCH & CEMETERY | 21 | 57 | 33 |
| FREEMAN, DENNIS B & KIMBERLEY J | 1 | 57 | 36 |
| FREEMAN, GLADYS M | 2 | 57 | 36 |

* TOO SMALL TO LABEL

| NAME | SEC | TWP | RNG |
|--|-----|-----|-----|
| FREEMAN, JEFFREY S | 10 | 55 | 34 |
| FREEMAN, MARK J & TERESA A (S/D) | 23 | 56 | 35 |
| FREEMAN, MELINDA S | 25 | 56 | 37 |
| FREIDEL, DAVID W & BRENDA J | 3 | 56 | 34 |
| FRENCH, FRANK D & TAMMY R | 33 | 55 | 34 |
| FREUDENTHAL, JOE & ALI (S/D) | 8 | 57 | 34 |
| FRIEDEN, MICHAEL L & JACQUELINE | 16 | 55 | 35 |
| FRIEDEN, STEVE D & ASHLEY | 18 | 55 | 34 |
| FRIEDEN, STEVEN E | 19 | 55 | 35 |
| FRIGA, LISA M | 15 | 56 | 36 |
| FRITTS, LOIS J | 29 | 57 | 34 |
| FROST, PATRICIA A | 5 | 55 | 34 |
| FRY, EUDENA F & RANDALL L | 11 | 55 | 37 |
| FRY, JOSEPH E & JUDY C (S/D) | 18 | 56 | 35 |
| FRY, RODNEY L & KIMBERLY A | 20 | 55 | 36 |
| FUEMMELE, JOSEPH L & NORA* | 11 | 55 | 37 |
| FUJINAMI, JAMES & DEBBIE G | 5 | 56 | 34 |
| FULLBRIGHT, BETTY A | 25 | 56 | 37 |
| FUNK, WILLIAM L & GWENLYN K | 28 | 56 | 35 |
| FURGESON, RICHARD L & KIMBERLY F (S/D) | 11 | 56 | 35 |
| FURLONG, JOHN G & THELMA D | 17 | 57 | 33 |
| FURMANSKI, ROBERT T | 28 | 55 | 36 |
| FURR, CAROL & RONALD | 2 | 55 | 35 |
| FURR, LARRY & JANIE | 29 | 58 | 35 |
| FUSTON, GARY L & CHERYL A | 16 | 57 | 33 |

G

| | | | |
|--------------------------------------|----|----|----|
| G & A DEVELOPMENT | 32 | 57 | 34 |
| G & A DEVELOPMENT | 33 | 57 | 34 |
| GABBERT, JAMES S & DORIS R (S/D) | 2 | 55 | 35 |
| GABBERT, MICHAEL & DONNA F | 27 | 55 | 35 |
| GABBERT, STEPHEN C & NANCY A | 27 | 55 | 35 |
| GACH, CHRISTINE M (S/D) | 36 | 57 | 35 |
| GACH, CLAIRE RITA A | 10 | 56 | 35 |
| GACH, DAVID A & THERESA | 36 | 57 | 35 |
| GACH, DAVID A & THERESA | 6 | 56 | 34 |
| GACH, DAVID A & THERESA | 6 | 56 | 34 |
| GACH, DAVID A & THERESA | 6 | 56 | 34 |
| GACH, DAVID A & THERESA | 7 | 56 | 34 |
| GACH, DAVID A & THERESA | 7 | 56 | 34 |
| GACH, DAVID A & THERESA | 36 | 57 | 35 |
| GACH, DAVID, THERESA & PATRICIA ATHA | 36 | 57 | 35 |
| GACH, JOHN F & MARGARET A (S/D) | 36 | 57 | 35 |
| GACH, MARK C & JUNE M (S/D) | 36 | 57 | 35 |
| GACH, MARY ELLEN TRUSTEE | 2 | 56 | 35 |
| GACH, STEPHEN P | 10 | 56 | 35 |
| GACH, TERRENCE J | 10 | 56 | 35 |
| GACH, TERRY & KAYE | 2 | 56 | 35 |
| GACH, THOMAS A & MARY ELLEN | 11 | 56 | 35 |
| GACH, THOMAS A & MARY ELLEN | 10 | 56 | 35 |
| GACH, THOMAS A & MARY ELLEN | 10 | 56 | 35 |
| GACH, THOMAS A & MARY ELLEN* | 2 | 56 | 35 |
| GACH, TIMOTHY & DEBRA L | 2 | 56 | 35 |
| GAGNON, DAVID R & PAMELA (S/D) | 19 | 55 | 34 |
| GALLOWAY, BERNIECE | 26 | 57 | 36 |
| GALVAN, FRANK E & PAMELA A | 1 | 55 | 34 |
| GALVAN, FRANK E & PAMELA A | 6 | 55 | 33 |
| GANN, JOHN CHARLES & EDYTH M | 28 | 58 | 33 |
| GANN, NORMAN C & MARY | 5 | 56 | 33 |
| GANN, ROBERT E & LINDA | 20 | 57 | 33 |
| GANN, L SCOTT & DEBORAH G | 3 | 56 | 35 |
| GANN, WILLIAM R & MARILYN | 1 | 56 | 34 |
| GARDNER, CHARLES A & PATRICIA | 31 | 57 | 34 |
| GARDNER, CHERIE L | 35 | 57 | 36 |
| GARDNER, CURTISS & SHERON* | 22 | 56 | 35 |
| GARDNER, ROBERT L (S/D) | 28 | 55 | 37 |
| GARDNER, ROSA MAE | 1 | 55 | 34 |
| GARDNER, WILEY & JENNIFER | 24 | 55 | 37 |
| GARRETH, BOB Z & LUCILLE J | 5 | 57 | 33 |
| GARRETH, BOB Z & LUCILLE J | 31 | 58 | 33 |
| GARRETH, CHARLES | 5 | 57 | 33 |
| GARRETH, MERLE M & LOIS J | 12 | 57 | 34 |
| GARRETH, MERLE M & LOIS J | 13 | 57 | 34 |

| NAME | SEC | TWP | RNG |
|--------------------------------------|-----|-----|-----|
| GARRETH, MERLE M & LOIS J | 5 | 57 | 33 |
| GARRETH, MERLE M & LOIS J | 6 | 57 | 33 |
| GARRETH, MERLE M & LOIS J | 8 | 57 | 33 |
| GARRETH, ROBERT | 32 | 58 | 33 |
| GARRETT, JAY E | 30 | 58 | 33 |
| GARRISON, BRYAN & RACHEL L KEITH* | 34 | 56 | 35 |
| GARRISON, CAROL S* | 16 | 55 | 35 |
| GARRISON, GEORGE | 19 | 55 | 37 |
| GARRISON, THOMAS J & RONILUE B | 17 | 55 | 33 |
| GARTON, LESTER R & CAROLINE | 15 | 55 | 37 |
| GARTON, MICHAEL R* | 27 | 55 | 37 |
| GARTON, RONALD D & CLARENCE* | 29 | 56 | 36 |
| GASKILL, JEFFREY V & PATRICIA A | 36 | 56 | 37 |
| GASKILL, JEFFREY V & SARA JANE | 25 | 56 | 37 |
| GASKILL, JOHN H | 14 | 56 | 37 |
| GASKILL, ROBERT L* | 19 | 56 | 36 |
| GASPER, DENNIS L | 35 | 57 | 36 |
| GASPER, WALLACE C | 27 | 57 | 36 |
| GATES, JEFFREY D & CHRYSTAL L (S/D) | 29 | 58 | 35 |
| GATES, RICHARD L & RUTH | 8 | 55 | 33 |
| GATES, RONALD W (S/D) | 35 | 57 | 35 |
| GATTON, JOHN A (S/D) | 7 | 56 | 35 |
| GAUGER, EDWARD & HELEN | 27 | 55 | 37 |
| GAUME, JOHNATHAN M (S/D) | 26 | 56 | 35 |
| GAWATZ, GARY W & CAROL J | 29 | 57 | 34 |
| GAY, LONNIE L & GINA H (S/D) | 3 | 56 | 35 |
| GEIGER, GALEN D & WANDA J (S/D) | 35 | 57 | 35 |
| GEIGER, RONALD D SR & TARRY* | 16 | 55 | 35 |
| GEILER, CHARLES & JUNE (S/D) | 2 | 55 | 35 |
| GEILER, CHARLES E & JUNE DARLYNE | 11 | 55 | 35 |
| GEILER, JULIUS D & MARY A | 17 | 56 | 34 |
| GENERAUX, DAVID M & LORI K | 20 | 55 | 36 |
| GENTRY, ELMER W & PATRICIA L | 13 | 56 | 36 |
| GENTRY, PATRICK | 27 | 57 | 36 |
| GENTRY, STEVEN J* | 26 | 57 | 36 |
| GENTRY, THOMAS L JR & ROBIN L | 30 | 58 | 35 |
| GEOFFROY, ERNEST III (S/D) | 28 | 55 | 37 |
| GEORGE, BRET A* | 4 | 56 | 35 |
| GEORGE, BRIAN & LAURA | 6 | 56 | 34 |
| GEORGE, BRUCE R & ETHEL M (S/D) | 29 | 58 | 35 |
| GEORGE FAMILY INVESTMENTS | 9 | 56 | 35 |
| GEORGE, JAMES H & KATHERYN | 7 | 56 | 35 |
| GEORGE, JASON & DONNA | 17 | 56 | 33 |
| GEORGE, KATHELEEN M (S/D) | 6 | 56 | 34 |
| GEORGE, KEVIN E & BRIAN | 6 | 56 | 34 |
| GEORGE, KEVIN E & BRIAN | 6 | 56 | 34 |
| GEORGE, MARK A | 31 | 57 | 34 |
| GEORGE, NORMAN W | 6 | 56 | 34 |
| GEORGE, THOMAS E & VALERIE (S/D) | 14 | 56 | 35 |
| GEORGER, GLEN | 20 | 55 | 36 |
| GEORGER, GLEN DAVID | 23 | 55 | 35 |
| GEORGER, GLEN D | 30 | 55 | 36 |
| GERDES, NORMA J | 20 | 55 | 33 |
| GEROT, STEVE R & CAROL | 19 | 55 | 34 |
| GERSTNER, BERNARD E & BETTY | 36 | 57 | 35 |
| GIANNATTASIO, LAWRENCE & DEBRA (S/D) | 6 | 56 | 34 |
| GIBBS, BRUCE D & LYNDA (S/D) | 35 | 57 | 35 |
| GIBSON, DALE & BARBARA | 34 | 57 | 34 |
| GIBSON, DALE & BARBARA (S/D) | 36 | 57 | 34 |
| GIBSON, DALE & JESSE SMITH | 34 | 56 | 34 |
| GIBSON, DAVID R & NELLIE G | 33 | 56 | 33 |
| GIBSON, DAVID R & NELLIE G | 32 | 56 | 33 |
| GIBSON, DAVID R & NELLIE G | 4 | 55 | 33 |
| GIBSON, EDWARD E & MICHELLE* | 35 | 57 | 35 |
| GIBSON, GERALD RAY (S/D) | 6 | 56 | 34 |
| GIBSON, JAMES G & DONNA | 16 | 56 | 33 |
| GIBSON, JAMES G & DONNA | 21 | 56 | 33 |
| GIBSON, RITA P | 29 | 56 | 34 |
| GIBSON, SARAH A & CHRISTOPHER CLARK* | 35 | 57 | 35 |
| GIDDENS, C CURTIS & ERMA | 12 | 55 | 34 |
| GIDDENS, C CURTIS & ERMA | 25 | 56 | 34 |
| GIDDENS, C CURTIS & ERMA | 26 | 56 | 34 |
| GIDDENS, C CURTIS & ERMA | 36 | 56 | 34 |

* TOO SMALL TO LABEL

| NAME | SEC | TWP | RNG |
|--|-----|-----|-----|
| GIDDENS, C CURTIS & ERMA | 35 | 56 | 34 |
| GIDDENS, C CURTIS & ERMA | 1 | 55 | 34 |
| GIDDENS, C CURTIS & ERMA | 6 | 55 | 33 |
| GIDDENS, LILLIAN M | 36 | 56 | 34 |
| GIDDENS, LILLIAN M | 1 | 55 | 34 |
| GIDLEY, STAN & ELLEN KING-GIDLEY (S/D) | 36 | 57 | 35 |
| GIESENHAGEN, BEVERLY | 24 | 55 | 34 |
| GILES, WILLIAM O | 11 | 56 | 35 |
| GILGES, JANE D & JW III | 25 | 55 | 37 |
| GILGES, JANE D & JW III | 36 | 55 | 37 |
| GILGOUR, STEVEN & DONNA (S/D) | 2 | 55 | 35 |
| GILLET, ELSIE L & CLIFFORD | 29 | 58 | 35 |
| GILLEY, FREDDIE L & HELEN J | 5 | 56 | 34 |
| GILLIS, DORTHA | 27 | 55 | 37 |
| GILMORE, AARON & JARIA (S/D) | 29 | 58 | 35 |
| GILMORE, GARY G | 29 | 55 | 37 |
| GILMORE, MICHAEL & RITA (S/D) | 34 | 57 | 35 |
| GILMORE, RICHARD & TINFA (S/D) | 35 | 57 | 35 |
| GILMOUR, ELLIOTT & CARRI J (S/D) | 34 | 57 | 35 |
| GILPIN, WARREN M & DIXIE J (S/D) | 2 | 55 | 35 |
| GINN, ESTHER L | 22 | 56 | 35 |
| GIOIA PROPERTIES LLC | 35 | 56 | 37 |
| GIOIA PROPERTIES LLC | 35 | 56 | 37 |
| GIOIA PROPERTIES LLC | 34 | 56 | 37 |
| GLEAVES, JOHN R & TAMMY R | 4 | 56 | 35 |
| GLENN, STEPHANIE W | 8 | 56 | 35 |
| GLIDEWELL, ERIC D & JERRI A | 2 | 55 | 35 |
| GNAT, WALTER & DOROTHY (S/D) | 26 | 57 | 36 |
| GOACHER, WILLIAM E & MARJORIE | 21 | 57 | 33 |
| GODDARD, EVERETT D JR | 34 | 56 | 36 |
| GODDARD, LARRY & NORMA | 21 | 56 | 36 |
| GODDARD, TERRY & CINDY | 9 | 56 | 33 |
| GODFREY, DOROTHY A (S/D) | 32 | 57 | 34 |
| GODS MOUNTAIN MINISTRIES INC | 11 | 55 | 37 |
| GOERLITZ, JAMES & PHYLLIS* | 26 | 57 | 36 |
| GOERLITZ, LARRY J | 34 | 57 | 34 |
| GOFORTH, CARROLL & LAUREL | 12 | 55 | 35 |
| GOFORTH FAMILY TRUST | 12 | 55 | 35 |
| GOFORTH FAMILY TRUST | 12 | 55 | 35 |
| GOFORTH FAMILY TRUST | 12 | 55 | 35 |
| GOFORTH FAMILY TRUST | 13 | 55 | 35 |
| GOFORTH FAMILY TRUST* | 13 | 55 | 35 |
| GOIN, RICHARD W & LISA | 4 | 56 | 34 |
| GOLDIZEN, BOB & PHYLLIS | 25 | 57 | 34 |
| GOLLER, JOEL & MICHELLE (S/D) | 29 | 58 | 35 |
| GOMEL, BILL & MARTHA* | 26 | 56 | 35 |
| GONZALES, NANCEE* | 12 | 55 | 37 |
| GOOD, ALOHA (S/D) | 17 | 57 | 33 |
| GOODALE, MIKE & SARAH (S/D) | 36 | 57 | 35 |
| GOODELL, PAULINE | 29 | 56 | 34 |
| GOODELL, PAULINE | 32 | 56 | 34 |
| GOODELL, PAULINE | 14 | 56 | 36 |
| GOODELL, PAULINE | 14 | 56 | 36 |
| GOODLET, CHRIS & TRACY | 33 | 55 | 36 |
| GOODLET, CHRISTOPHER T | 34 | 55 | 37 |
| GOODLET, CHRISTOPHER T | 35 | 55 | 37 |
| GOODLET, KEN & JANICE | 35 | 55 | 35 |
| GOODLET, KEN & JANICE | 34 | 55 | 37 |
| GOODLET, MARSHALL JR & BONNIE (S/D) | 28 | 55 | 37 |
| GOODLET, MICHAEL & MARILYN | 16 | 55 | 35 |
| GOODMAN, JERRY & STACY | 26 | 56 | 36 |
| GOODPASTURE, DAVID & KIM* | 29 | 56 | 36 |
| GOODPASTURE, HENRY* | 34 | 55 | 37 |
| GORDON FARM CO | 27 | 55 | 35 |
| GORDON, GERALD & MELODY | 4 | 56 | 35 |
| GORDON, JERRY L (S/D) | 35 | 57 | 36 |
| GORDON, OPAL M & A D | 9 | 56 | 36 |
| GORDON, OPAL M & A D | 16 | 56 | 36 |
| GORE, NEIL D | 22 | 55 | 37 |
| GOSS, MARK & DEBRA (S/D) | 34 | 57 | 36 |
| GOULD, CURTIS & BARBARA | 4 | 55 | 35 |
| GOULD, JAY | 29 | 58 | 35 |
| GOVE, RICKY L & CYNTHIA R | 21 | 55 | 36 |

| NAME | SEC | TWP | RNG |
|---------------------------------------|-----|-----|-----|
| GOVE, RICKY L & CYNTHIA R (S/D) | 34 | 57 | 36 |
| GOWER ALLEN CEMETERY | 4 | 55 | 33 |
| GRABLE, CHRIS & KRISTA | 1 | 55 | 36 |
| GRABLE, HERMAN F (S/D) | 35 | 57 | 35 |
| GRABLE, JACKIE & HELEN | 1 | 55 | 36 |
| GRABLE, JACKIE & HELEN | 11 | 55 | 36 |
| GRABLE, LEVI & NANCY | 1 | 55 | 36 |
| GRACE EVANGELICAL CHURCH | 36 | 57 | 35 |
| GRACE, DARRELL TRUST | 13 | 55 | 36 |
| GRACE, DARRELL TRUST | 18 | 55 | 35 |
| GRACE, JARED | 15 | 56 | 35 |
| GRACE, JARED* | 22 | 56 | 35 |
| GRACE, RAMSE D & CHERYL A | 28 | 55 | 37 |
| GRACE, RAMSE & ROBIN | 28 | 55 | 37 |
| GRACE, WALTER D & CAROL A | 28 | 55 | 37 |
| GRACE, WILLIAM J | 4 | 56 | 35 |
| GRAGG, MATTHEW R (S/D) | 36 | 57 | 35 |
| GRAHAM, DAMON & TINA | 10 | 56 | 35 |
| GRAMER, JUSTIN & MOLLIE | 8 | 56 | 34 |
| GRANDVIEW GROUP LLC | 1 | 55 | 37 |
| GRAVES, GARY A | 31 | 58 | 34 |
| GRAVES, GARY A | 32 | 58 | 34 |
| GRAVES, NORMAN; DAVID B; PAULA TUCKER | 24 | 56 | 36 |
| GRAVES, WAYNE & CHARLOTTE | 7 | 55 | 34 |
| GRAVES, WAYNE & CHARLOTTE | 18 | 55 | 34 |
| GRAVES, WILLIAM C JR | 24 | 56 | 36 |
| GRAY, DONALD JR & LUELLA* | 34 | 56 | 35 |
| GRAY, GEORGE & MINDY | 24 | 56 | 34 |
| GRAY, GERALD & LOUISE | 35 | 57 | 36 |
| GRAY, LOUISE E* | 35 | 57 | 36 |
| GRAY, RUSSELL & KIM (S/D) | 11 | 56 | 35 |
| GREAT MIDWEST GRAIN | 4 | 56 | 33 |
| GREEN, ELDON C & K A S | 23 | 56 | 35 |
| GREEN, JOHN & RUTH* | 24 | 55 | 38 |
| GREEN, MICHAEL D & MARTHA L (S/D) | 23 | 56 | 35 |
| GREEN, MICHAEL L JR & MELISSA | 20 | 55 | 34 |
| GREEN, SHAWN & PAMELA (S/D) | 36 | 57 | 35 |
| GREENE, KENYON E | 26 | 55 | 37 |
| GREENLEE, PAUL & LAVONNE | 11 | 56 | 34 |
| GREENLEE, PAUL & LAVONNE | 11 | 56 | 34 |
| GREER, DENNIS & DEBORAH | 2 | 56 | 34 |
| GREER, RALPH & MARY (MHP) | 36 | 56 | 35 |
| GREER, RALPH & MARY* | 25 | 56 | 35 |
| GREER, RALPH W | 21 | 55 | 34 |
| GREGORY, DANIEL J & JEAN A | 24 | 57 | 34 |
| GREGORY, DANIEL J & JEAN A | 29 | 57 | 34 |
| GREGORY, DANIEL J & JEAN A* | 23 | 57 | 34 |
| GREGORY, HUBERT & BONNIE | 28 | 57 | 33 |
| GREGORY, HUBERT & BONNIE | 28 | 57 | 33 |
| GREGORY, HUBERT & BONNIE | 33 | 57 | 33 |
| GREGORY, HUBERT & BONNIE | 33 | 57 | 33 |
| GREGORY, HUBERT & BONNIE | 29 | 57 | 33 |
| GREGORY, HUBERT & BONNIE | 32 | 57 | 33 |
| GREGORY, JOHN A | 3 | 55 | 34 |
| GREGORY, JOSEPH L | 33 | 56 | 34 |
| GREGORY, JOSEPH L | 34 | 56 | 34 |
| GREGORY, JOSEPH L | 3 | 55 | 34 |
| GREGORY, JOSEPH L | 4 | 55 | 34 |
| GREUB, ROXANNE M | 20 | 56 | 33 |
| GREVER, THOMAS J & JODI | 16 | 57 | 33 |
| GRIER, CHARLES & EUNICE | 9 | 56 | 33 |
| GRIER, CHARLES & LINDA | 9 | 56 | 33 |
| GRIER, DONNA D | 1 | 56 | 34 |
| GRIER, DOUGLAS E & SHELLY | 1 | 56 | 34 |
| GRIER, DOUGLAS E & SHELLY | 15 | 56 | 34 |
| GRIER, DOUGLAS E & SHELLY | 14 | 56 | 34 |
| GRIER, HOMER W | 9 | 56 | 33 |
| GRIER, HOMER W | 16 | 56 | 33 |
| GRIER, KURTIS C & KELLIL | 16 | 56 | 33 |
| GRIER, MARK A & SUSAN | 24 | 57 | 34 |
| GRIER, MARK A & SUSAN | 4 | 57 | 34 |
| GRIER, MARK A & SUSAN | 5 | 57 | 34 |
| GRIER, MARK A & SUSAN | 19 | 57 | 33 |

| NAME | SEC | TWP | RNG |
|---|-----|-----|-----|
| GRIER, PATRICIA & RALPH | 9 | 56 | 33 |
| GRIER, PATRICIA & RALPH | 16 | 56 | 33 |
| GRIER, ROBERT A | 4 | 55 | 33 |
| GRIER, THOMAS CLINTON | 16 | 56 | 33 |
| GRIER, WILLIAM & CINDY LEE (S/D) | 35 | 57 | 35 |
| GRIFFIN, C J III, C B & C A SPARKS | 1 | 55 | 37 |
| GRIFFIN, C J III, C B & C A SPARKS | 2 | 55 | 37 |
| GRIFFIN, C J III, C B & C A SPARKS | 3 | 55 | 37 |
| GRIFFIN, FRANKLIN D | 23 | 55 | 37 |
| GRIFFIN, JAMES M & DAWNETTA | 17 | 56 | 35 |
| GRIFFIN, JASON & MANDI | 13 | 55 | 36 |
| GRIFFIN, JOY E (S/D) | 28 | 55 | 37 |
| GRIFFIN, JERRY & BEVERLE | 22 | 56 | 34 |
| GRIFFIN, KENNETH & PATRICIA (S/D) | 4 | 56 | 34 |
| GRIFFIN, LINDA & GLENN HART* | 27 | 57 | 36 |
| GRIFFIN, MICHAEL & TAMARA* | 28 | 57 | 37 |
| GRIFFIN, MICHAEL & TAMARA (S/D) | 28 | 55 | 37 |
| GRIFFIN, MICHAEL & TAMARA (S/D) | 28 | 55 | 37 |
| GRIFFIN, RONALD & MOLLY (S/D) | 35 | 57 | 35 |
| GRIFFIN, STEVEN & DEBORAH J (S/D) | 28 | 55 | 37 |
| GRIFFIN, STEVEN C & MICHAEL | 28 | 55 | 37 |
| GRIFFITH, C J III | 1 | 55 | 37 |
| GRIFFITH, C J III; GRIFFITH, CB & CA SPARKS | 3 | 55 | 37 |
| GRIGGS, WAYMAN & JEANETTE | 9 | 56 | 33 |
| GRIMES, HELEN K | 8 | 56 | 35 |
| GRIMES, HILTON R | 8 | 56 | 35 |
| GRINSTEAD, SHERYL M (S/D) | 29 | 58 | 35 |
| GRIPPANDO, JAMES & SHARON* | 4 | 56 | 35 |
| GRISHAM, REXEL & ANNA L | 16 | 55 | 33 |
| GRISHAM, REXEL & ANNA L | 28 | 55 | 33 |
| GRISHAM, REXEL & ANNA L | 33 | 55 | 33 |
| GROCE, JOHN & DARCY* | 4 | 56 | 35 |
| GROMER HINES FARMS INC | 26 | 58 | 34 |
| GROOM, BENNY W | 13 | 55 | 34 |
| GROOM, JAMES W & S DIANE | 25 | 55 | 34 |
| GROOM, JAMES W & S DIANE | 36 | 55 | 34 |
| GROOM, JAMES W & S DIANE | 36 | 55 | 34 |
| GROOM, JAMES W & S DIANE | 30 | 55 | 33 |
| GROOM, JAMES W & S DIANE | 31 | 55 | 33 |
| GROOM, MAY N | 18 | 55 | 33 |
| GROOMS, BRADLEY & AMY | 33 | 57 | 36 |
| GROOMS, BRADLEY & AMY | 4 | 56 | 36 |
| GROOMS, BRADLEY & AMY | 5 | 56 | 36 |
| GROOMS, BRADLEY & AMY | 30 | 58 | 34 |
| GROOMS, MAX & MICHELLE | 8 | 57 | 33 |
| GRUBB, JAMES & EFFIE R | 26 | 55 | 35 |
| GRUBB, JEFFREY & DIANA | 22 | 56 | 35 |
| GRUBB, RONALD L | 3 | 55 | 36 |
| GUINN, BILLY D | 24 | 55 | 36 |
| GUINN, BILLY D | 18 | 55 | 35 |
| GUINN, BILLY D & MARILYN | 35 | 55 | 36 |
| GUINN, BILLY D & MARILYN | 4 | 56 | 36 |
| GUINN, CYNTHIA* | 24 | 55 | 38 |
| GUINN, GARY & NANCY | 23 | 55 | 36 |
| GUINN, GARY & NANCY | 13 | 55 | 36 |
| GUINN, GARY & NANCY | 24 | 55 | 37 |
| GUINN, RONALD SR & MAXINE | 2 | 55 | 35 |
| GULLICK, RALPH & VICKIE | 2 | 56 | 35 |
| GUMM, STEVEN & BECKY | 6 | 56 | 34 |
| GUMMELT, JULIE A | 5 | 57 | 34 |
| GUNTER, BART & CINDY | 23 | 56 | 36 |
| GURWELL, CLELA F | 28 | 58 | 33 |
| GURWELL, RAY & M FAYE | 29 | 56 | 33 |
| GURWELL, RAY & M FAYE | 28 | 58 | 33 |
| GUTHALS, LINDA D | 28 | 56 | 33 |
| GUTZMER, MARK & DEBRA | 26 | 58 | 35 |
| GUYER, LARRY & MALORY R | 15 | 56 | 35 |
| H | | | |
| HAAG, LLOYD & SYNTHIA (S/D) | 36 | 57 | 35 |
| HABLUETZEL, J & B | 33 | 56 | 35 |
| HABLUETZEL, J & B | 30 | 56 | 35 |
| HACKETT, DENNIS & BARBARA (S/D) | 36 | 57 | 35 |
| HAEKER, DARRELL & LINDA | 32 | 58 | 34 |

| NAME | SEC | TWP | RNG |
|-----------------------------------|-----|-----|-----|
| HAENNI, MARK | 27 | 56 | 35 |
| HAENNI, SHERRI D | 30 | 56 | 34 |
| HAERTLING, DUANE & KRISTINA (S/D) | 36 | 57 | 35 |
| HAERTLING, DUANE T | 10 | 56 | 35 |
| HAGAN, MARK D & DIANA* | 36 | 57 | 35 |
| HAGER, JOHN R & JANE E* | 25 | 56 | 36 |
| HAGGARD, JANET (S/D) | 2 | 55 | 35 |
| HAGLER, BOBBY W (S/D) | 36 | 57 | 35 |
| HAHN, LARRY & DONNA | 8 | 57 | 34 |
| HAHN, WILLIAM & HELEN M* | 26 | 57 | 36 |
| HALBIRT, CHRIS & JANICE (S/D) | 9 | 56 | 35 |
| HALE, ELLEN | 5 | 57 | 34 |
| HALE, JAMES & BETHANY A (S/D) | 26 | 57 | 36 |
| HALE, JAMES & BETHANY A* | 27 | 57 | 34 |
| HALE, LINDA C | 7 | 56 | 35 |
| HALL, ANDREW S & HEATHER A | 3 | 55 | 36 |
| HALL, DARREN C | 18 | 56 | 35 |
| HALL, DAVID & DIANE (S/D) | 26 | 56 | 35 |
| HALL, DOUGLAS R & ANGELA | 26 | 55 | 36 |
| HALL, HELEN M | 11 | 55 | 36 |
| HALL, KATHY | 26 | 56 | 36 |
| HALL, KATHY | 35 | 56 | 36 |
| HALL, KATHY & EMMENDORFER, DARLA | 18 | 56 | 35 |
| HALL, KATHY LYNEE | 2 | 55 | 36 |
| HALL, RICHARD S | 36 | 56 | 37 |
| HALL, RICHARD S | 1 | 55 | 37 |
| HALL, RICHARD S | 6 | 55 | 36 |
| HALL, RICHARD S | 31 | 56 | 36 |
| HALL, RICHARD * | 31 | 56 | 36 |
| HALL, SCOTT & PHYLLIS (S/D) | 35 | 57 | 35 |
| HALL, STEVEN E & KIMBERLY | 26 | 55 | 36 |
| HALL, VANCE & PATRICIA | 27 | 55 | 35 |
| HALLIWILL, KAY FRANCES | 7 | 56 | 33 |
| HALLOWELL, RONALD & LEANNE (S/D) | 31 | 57 | 34 |
| HAMBY, KENT & BARBARA | 26 | 56 | 36 |
| HAMERA, DONALD & AMY | 31 | 57 | 33 |
| HAMERA, JOSEPH E | 29 | 57 | 33 |
| HAMILTON, CYNTHIA L | 18 | 56 | 35 |
| HAMILTON, JARED & EMILY | 26 | 56 | 34 |
| HAMILTON, STEVEN E (S/D) | 28 | 55 | 37 |
| HAMM, SCOTT D & LORRI | 4 | 55 | 35 |
| HANDSOME, THOMAS & MARCELLA (S/D) | 13 | 56 | 36 |
| HANLAN, DANIEL & KARLA (S/D) | 35 | 57 | 35 |
| HANLAN, MICHAEL & ASHLI (S/D) | 34 | 57 | 35 |
| HANNAH, FREDERICK E | 32 | 57 | 36 |
| HANNAH, FREDERICK E (S/D) | 35 | 57 | 36 |
| HANS, RANDOLPH | 10 | 55 | 35 |
| HANSEN, JOYCE M | 23 | 56 | 35 |
| HANSHAW, JEREMY & JENNIFER | 30 | 55 | 36 |
| HANWAY, AMY | 4 | 56 | 34 |
| HANWAY, CHARLES B & LANNETTE | 20 | 56 | 36 |
| HANWAY, CHARLES F & MARY E | 34 | 57 | 35 |
| HANWAY, DANIEL S & NANCY | 15 | 57 | 34 |
| HANWAY, DEREK & KELLY* | 7 | 56 | 34 |
| HANWAY, DONALD J | 10 | 56 | 35 |
| HANWAY, DONALD J | 10 | 56 | 35 |
| HANWAY, DONALD J | 11 | 56 | 35 |
| HANWAY, EVA T | 11 | 56 | 35 |
| HANWAY, EVA T | 10 | 56 | 35 |
| HANWAY, GEORGE F & LOLA* | 7 | 56 | 35 |
| HANWAY, GEORGE F & LOLA* | 7 | 56 | 35 |
| HANWAY, GEORGE F & LOLA | 7 | 56 | 35 |
| HANWAY, JAMES D & VIRGINIA | 5 | 56 | 34 |
| HANWAY, JOSEPH D & CHARLES B | 12 | 56 | 36 |
| HANWAY, LOUIS A & JUDY | 21 | 56 | 35 |
| HANWAY, MICHAEL J | 32 | 56 | 34 |
| HANWAY, RICKEY | 18 | 55 | 34 |
| HANWAY, ROBERT C & BEVERLY (S/D) | 6 | 56 | 34 |
| HARDIMAN, ELVIN L & MARY | 32 | 57 | 36 |
| HARDIMAN, ELVIN L & MARY | 26 | 58 | 35 |
| HARDIMAN, ELVIN L & MARY* | 27 | 55 | 37 |
| HARDIN, DONNA & GRIMES, ROBERT | 5 | 56 | 34 |
| HARDWICK, JOHN R & COSSET | 17 | 55 | 33 |

* TOO SMALL TO LABEL

| NAME | SEC | TWP | RNG | NAME | SEC | TWP | RNG |
|------------------------------------|-----|-----|-----|---------------------------------------|-----|-----|-----|
| HARDY, LELAND G & MARGARET J | 22 | 56 | 36 | HAWKINS, LOWELL & PAULINE | 5 | 55 | 33 |
| HARDY, RONALD P | 30 | 56 | 35 | HAWKINS, LOWELL & PAULINE | 5 | 55 | 33 |
| HARGROVE, D MAX & VELMA | 19 | 55 | 36 | HAWKINS, LOWELL & PAULINE | 6 | 55 | 33 |
| HARLESS, ROBERT R & MARY L | 1 | 56 | 35 | HAWKINS, LOWELL & PAULINE | 4 | 55 | 33 |
| HARMER, JOHN & BRENDA K | 33 | 55 | 33 | HAWKINS, RICHARD W & PATRICIA | 22 | 56 | 34 |
| HARNED, REGENIA D | 27 | 56 | 34 | HAWKINS, RICHARD W & PATRICIA | 27 | 56 | 34 |
| HARNED, REGENIA D | 34 | 56 | 34 | HAYDEN, FRANK & LUCINDA | 5 | 56 | 34 |
| HARNESS, RALPH (S/D) | 35 | 57 | 35 | HAYES, CRAIG A & HEATHER (S/D) | 35 | 56 | 35 |
| HARR, MARY S & MILFRED G | 29 | 58 | 34 | HAYES, JEFFERY S* | 19 | 55 | 33 |
| HARR, MARY S & MILFRED G | 30 | 58 | 34 | HAYES, LOGAN | 20 | 56 | 36 |
| HARRINGTON, J PETE & SUE A | 23 | 55 | 35 | HAYNES, DOUGLAS & SHASHI | 12 | 57 | 34 |
| HARRINGTON, JEFFREY P JR | 17 | 55 | 34 | HAYNES, LARRY L & JANICE (S/D) | 36 | 57 | 35 |
| HARRINGTON, KARLA K | 31 | 55 | 34 | HAYNES, VERNON (S/D) | 35 | 57 | 36 |
| HARRINGTON, RODNEY | 25 | 55 | 35 | HAYS, GENEVIEVE | 4 | 56 | 35 |
| HARRINGTON, T RODNEY | 36 | 55 | 35 | HAYWARD, RICKY | 6 | 57 | 33 |
| HARRINGTON, T RODNEY | 30 | 55 | 34 | HAYWARD, THOMAS G | 7 | 57 | 33 |
| HARRINGTON, T RODNEY | 31 | 55 | 34 | HEALEY, WILLIAM E | 34 | 57 | 36 |
| HARRIS, BRYAN A* | 29 | 58 | 35 | HEARTLAND REGIONAL MEDICAL CTR | 7 | 57 | 34 |
| HARRIS, DENIS A & KATHRYNE* | 2 | 55 | 35 | HEATH, BERT | 7 | 56 | 33 |
| HARRIS, JEFFREY D & BARBARA (S/D) | 31 | 57 | 34 | HEBRON CEMETERY | 20 | 55 | 33 |
| HARRIS, KEITH A & JUDY | 35 | 57 | 36 | HECKER FAMILY TRUST | 6 | 55 | 34 |
| HARRIS, LLOYD R JR & CAROL | 26 | 57 | 36 | HECKER, GARNETT JR & ADELHEID | 32 | 57 | 34 |
| HARRIS, LYNNE P | 29 | 58 | 35 | HECKER, JIMMIE L & MELODY | 6 | 55 | 34 |
| HARRIS, MARK L | 33 | 55 | 35 | HECKER, LANNY B & KIMBERLY | 20 | 55 | 35 |
| HARRIS, MICHAEL P | 26 | 57 | 36 | HECKER, STEVEN E & CONNIE | 32 | 57 | 34 |
| HARRIS, MICHAEL P | 3 | 56 | 34 | HECKMAN FARMS LLC | 10 | 56 | 36 |
| HARRIS, MICHAEL P | 2 | 56 | 34 | HECKMAN, CLARK & S SUSAN | 21 | 56 | 35 |
| HARRIS, MICHAEL P | 34 | 57 | 34 | HECKMAN, MARK K & KIMBERLY A | 1 | 55 | 36 |
| HARRIS, ROBERT L & LINDA | 27 | 55 | 37 | HECKMAN, MARK K & KIMBERLY A | 2 | 55 | 36 |
| HARRIS, ROBERTA J & ERNEST | 20 | 55 | 34 | HEDGECOCK, FREDDIE J | 19 | 55 | 33 |
| HARRIS, ROBERTA J & ERNEST | 29 | 55 | 34 | HEDGECOCK, FREDDIE J | 20 | 55 | 33 |
| HARRIS, ROBERTA J & ERNEST | 30 | 55 | 34 | HEERLEIN, CHARLES & MARIE * | 26 | 57 | 36 |
| HARRIS, TERRY L & SHERYL (S/D) | 5 | 57 | 34 | HEINEKEN, TERRY & LUETTA* | 24 | 55 | 38 |
| HARRIS, TERRY L JR & MC LEAN (S/D) | 7 | 56 | 34 | HEINTZ, PAUL & MARY | 14 | 55 | 34 |
| HARRIS, WALLACE E SR | 34 | 57 | 35 | HEINTZELMAN, VINCENT & VIRGINIA (S/D) | 28 | 55 | 37 |
| HART, BERNARD R | 6 | 56 | 35 | HEITMAN, DOUGLAS T & CYNTHIA D (S/D) | 8 | 57 | 34 |
| HART, CHARLEY R & JUDITH (S/D) | 7 | 56 | 34 | HEITMAN, JEFFREY & HEIDI (S/D) | 34 | 57 | 35 |
| HART, JOHN E & PATRICIA A | 6 | 56 | 35 | HEITMAN, NATHAN | 29 | 58 | 35 |
| HART, PEGGY L | 5 | 57 | 34 | HEITMAN, MATTHEW & ALICIA | 29 | 58 | 35 |
| HART, SANDRA JO | 17 | 57 | 33 | HEITMAN, RAYMOND F & DEBORAH (S/D) | 6 | 57 | 34 |
| HART, SHARLENE K & WILLIAM R | 29 | 55 | 34 | HELPERY, PAUL & JEANETTE* | 7 | 56 | 35 |
| HART, VERNON A | 5 | 56 | 34 | HELLER, JOHN R & MARILYN (S/D) | 35 | 57 | 35 |
| HART, VERNON A & PAUL K | 32 | 57 | 34 | HELLUMS, MICHAEL & SUE* | 15 | 57 | 34 |
| HARTENBOWER, FORREST W & PATRICIA | 34 | 58 | 34 | HELM, DIXIE M* | 35 | 57 | 36 |
| HARTENBOWER, FORREST W & PATRICIA | 3 | 57 | 34 | HELSEL, EDWARD R JR & SHERYL | 12 | 56 | 34 |
| HARTER, PAUL D | 32 | 56 | 34 | HELSEL, KENNETH JR & RHONDA | 15 | 56 | 35 |
| HARTMAN, DAVID J & STEVIE | 26 | 56 | 36 | HELSEL, MICHAEL E & KRISTA L | 13 | 56 | 34 |
| HARTMAN, HEATH E & KELLIE J | 30 | 55 | 35 | HELSEL, TIMOTHY G* | 4 | 56 | 35 |
| HARTMAN, HEATH E & KELLIE J | 31 | 55 | 35 | HELTON, CHARLES & DONNA | 28 | 57 | 36 |
| HARTMAN, HEATH E & KELLIE J | 25 | 55 | 36 | HELTON, DONALD R & SONDRAS (S/D) | 35 | 57 | 36 |
| HARTMAN, KENNETH D & ONA M* | 29 | 56 | 36 | HELTON, DOYLE & BEULAH | 9 | 57 | 33 |
| HARTNETT, CHRIS P & JOSIE B* | 9 | 56 | 35 | HELTON, PAUL | 28 | 57 | 37 |
| HARVEY, MICHAEL W & BECKY | 7 | 55 | 33 | HELTON, PAUL | 28 | 57 | 37 |
| HASS, ROBERT L & BRENDA J* | 35 | 57 | 36 | HELTON, RICHARD & BETTY | 34 | 57 | 36 |
| HASTINGS, MARK & MARILYN* | 27 | 57 | 36 | HELTON, RICHARD M | 20 | 57 | 33 |
| HAUPT, GREGORY L & MICHEL | 12 | 56 | 35 | HELTON, SONDRAS & DONALD (S/D) | 35 | 57 | 36 |
| HAUSMAN, BRADLEY L (S/D) | 36 | 57 | 35 | HENDERSON, DELBERT & REVA (S/D) | 35 | 57 | 35 |
| HAUSMAN, CYNTHIA L | 36 | 57 | 35 | HENDERSON, LARRY E & LANA (S/D) | 6 | 57 | 34 |
| HAUSMAN, JAMES J & CYNTHIA K (S/D) | 31 | 57 | 34 | HENDERSON, SANDRA J | 9 | 56 | 35 |
| HAUSMAN, JANET A | 5 | 56 | 34 | HENDERSON, STEVEN & NICHOLE | 13 | 55 | 37 |
| HAUSMAN, LEROY L & GLADISE | 29 | 58 | 33 | HENDERSON, STEVEN & NICOLE | 13 | 55 | 37 |
| HAWK, EDITH A | 29 | 55 | 37 | HENDERSON, STEVEN & NICOLE | 18 | 55 | 36 |
| HAWK, JAMES L & PENNY | 2 | 56 | 34 | HENDERSON, WALTER L | 9 | 56 | 35 |
| HAWK, SHARON & DAVID J (S/D) | 9 | 56 | 35 | HENDERSON, WILLIAM E* | 12 | 55 | 37 |
| HAWK, TOMI JO & JB RITCHIE* | 11 | 55 | 37 | HENDRICKS, LARRY & GWENDOLYN | 22 | 57 | 34 |
| HAWKINS, DAVID F & CRYSTAL M | 20 | 57 | 33 | HENDRIX, CHARLES F SR & JUDY (S/D) | 5 | 57 | 34 |
| HAWKINS, DAVID F & CRYSTAL M | 19 | 57 | 33 | HENDRIX, EDMOND JR & LINDA | 6 | 57 | 34 |
| HAWKINS, GARY L | 4 | 55 | 33 | HENDRIX, GLENN & BEULAH | 6 | 57 | 34 |
| HAWKINS, LOWELL & PAULINE | 32 | 56 | 33 | HENDRIX, RODNEY & ROSANNE* | 4 | 56 | 35 |
| HAWKINS, LOWELL & PAULINE; GARY L* | 5 | 55 | 33 | HENKE, GEORGE & KAREN (S/D) | 36 | 57 | 35 |
| HAWKINS, LOWELL & PAULINE; GARY L | 5 | 55 | 33 | HENRICKS, BARBARA D (S/D) | 2 | 55 | 35 |
| HAWKINS, LOWELL & PAULINE | 5 | 55 | 33 | HENRY C F 101 LLC | 28 | 55 | 36 |
| HAWKINS, LOWELL & PAULINE | 5 | 55 | 33 | HENRY C F 101 LLC | 33 | 55 | 36 |

* TOO SMALL TO LABEL

| NAME | SEC | TWP | RNG | NAME | SEC | TWP | RNG |
|----------------------------------|-----|-----|-----|---------------------------------------|-----|-----|-----|
| HENRY C F 101 LLC | 32 | 55 | 36 | HINTON, LARRY & DOROTHY (S/D) | 32 | 57 | 34 |
| HENRY, JEREMY D & SUSAN R (S/D) | 21 | 56 | 33 | HIRTLE, LARRY & CAROLYN (S/D) | 6 | 56 | 34 |
| HENRY, MARCIA M* | 27 | 57 | 36 | HITCHINGS, BUFORD & BILLYE (S/D) | 31 | 57 | 34 |
| HENSLEY, DANIEL J* | 35 | 57 | 36 | HITCHINGS, LEON & BILLYE | 24 | 56 | 34 |
| HENSLEY, DELOMA R & KENNETH L | 24 | 55 | 34 | HITCHINGS, LEON & BILLYE | 19 | 56 | 33 |
| HERGERT, CONNIA M | 10 | 55 | 37 | HITCHINGS, RONALD & PAMELA | 15 | 55 | 34 |
| HERIFORD, LORI & SCOTT | 18 | 56 | 34 | HITZELBERGER, JOHN M* | 4 | 56 | 35 |
| HERMAN, MICHAEL | 13 | 55 | 34 | HLAVATY, GENE & CATHERINE (S/D) | 35 | 57 | 35 |
| HERNANDEZ, HERMAN & MARGARET | 19 | 55 | 34 | HOBBS, MARCIA L & DONALD R HUGHES JR | 35 | 55 | 36 |
| HERPEL, JUSTIN & JOSEPHINE* | 6 | 56 | 33 | HOCHARD, JOHN & MARILYN | 3 | 56 | 35 |
| HERPEL, RALPH & JOSEPHINE | 6 | 56 | 33 | HODGE, CYRIL D* | 9 | 56 | 35 |
| HERR, DAMION C* | 20 | 55 | 35 | HODGE, JOYCE | 36 | 55 | 36 |
| HERR, DAMION C* | 29 | 55 | 35 | HODGE, SHANNON | 9 | 56 | 35 |
| HERRING, PAULINE E* | 7 | 56 | 35 | HOECKER, BRIAN & STEPHANIE (S/D) | 36 | 57 | 35 |
| HERRING, TOBY L | 13 | 56 | 36 | HOEFLING, EDWARD L | 8 | 55 | 35 |
| HERZOG CONSTRUCTION CORP | 11 | 57 | 36 | HOERATH, H STEVEN & TRUDIE L (S/D) | 35 | 57 | 35 |
| HERZOG CONSTRUCTION CORP | 27 | 57 | 34 | HOFFMAN, KATHERINE E (S/D) | 6 | 56 | 34 |
| HERZOG CONSTRUCTION CORP | 28 | 57 | 34 | HOFFMAN, KATHERINE E (S/D) | 2 | 55 | 35 |
| HERZOG CONSTRUCTION CORP | 29 | 57 | 34 | HOGAN, A LORENE | 13 | 55 | 36 |
| HERZOG CONSTRUCTION CORP | 30 | 57 | 34 | HOGAN, A LORENE | 18 | 55 | 35 |
| HESAM, PATRICIA J | 35 | 56 | 37 | HOGAN, A LORENE | 19 | 55 | 35 |
| HESAM, PATRICIA J | 34 | 56 | 37 | HOGAN, CALVIN A & BEVERLY* | 1 | 56 | 36 |
| HESNAULT, FRANCIS D | 19 | 57 | 34 | HOLADAY, LEILA R | 14 | 56 | 35 |
| HESNAULT, FRANCIS D | 19 | 57 | 33 | HOLDEN, MICHAEL J & JENNIFER (S/D) | 27 | 56 | 35 |
| HESNAULT, FRANCIS D | 18 | 57 | 33 | HOLDER, KENNETH C | 6 | 55 | 33 |
| HESS, CLYDE & CHERYL | 20 | 55 | 35 | HOLDER, KENNETH C* | 31 | 57 | 34 |
| HESS, CLYDE & CHERYL | 21 | 55 | 35 | HOLDER, MYRON & KAREN (S/D) | 11 | 56 | 35 |
| HESSEL, JOHN & KATHLEEN | 3 | 56 | 34 | HOLDSWORTH, KENNETH R & KARI | 26 | 56 | 34 |
| HIATT, CRAIG & LINDA* | 15 | 55 | 36 | HOLEMAN, GARY & CHARLOTTE | 9 | 56 | 33 |
| HIATT, CRAIG & LINDA* | 19 | 55 | 33 | HOLLAND, VIRGIL P | 5 | 57 | 34 |
| HIATT, THOMAS R & WILMA L | 15 | 55 | 36 | HOLLAND, WILLIAM R & REBECCA (S/D) | 14 | 56 | 35 |
| HIATT, TRUMAN & CHERYL | 1 | 55 | 37 | HOLLEY, RONALD (S/D) | 5 | 57 | 34 |
| HIATT, WILLIAM R & PAULA | 32 | 56 | 33 | HOLLIDAY, RONALD R | 27 | 56 | 35 |
| HICKMAN, AUDREY L | 11 | 55 | 36 | HOLMAN, JEREMY M & TAMARA (S/D) | 36 | 57 | 35 |
| HICKMAN, AUDREY L | 28 | 55 | 36 | HOLMES, DAVID A & LOLA | 21 | 55 | 34 |
| HICKMAN, HARRY D & VICTORIA | 9 | 55 | 36 | HOLMQUIST, CURTIS & PATRICIA L | 5 | 55 | 34 |
| HICKMAN, HARRY D & VICTORIA | 13 | 55 | 37 | HOLT, BOBBY JOE | 26 | 56 | 34 |
| HICKMAN, HARRY D & VICTORIA | 10 | 55 | 36 | HOLT, JERRY & JEANNETTA | 34 | 57 | 35 |
| HICKMAN, HARRY D & VICTORIA | 3 | 55 | 36 | HOLT, JERRY & JEANNETTA | 27 | 55 | 36 |
| HICKMAN, HARRY D & VICTORIA | 15 | 55 | 36 | HOLT, JERRY & JEANNETTA* | 6 | 56 | 35 |
| HICKMAN, HARRY D & VICTORIA | 16 | 55 | 36 | HOLT, KENNARD & RACHELLE | 3 | 56 | 34 |
| HICKMAN, LARRY C & DEBRA | 30 | 58 | 34 | HOLT, KENNARD & RACHELLE | 3 | 56 | 34 |
| HICKMAN, RENEE & TODD | 30 | 58 | 33 | HOLTHAUS, GALEN | 11 | 56 | 36 |
| HICKS, JAMES R | 11 | 56 | 36 | HOLTZCLAW, JANICE E | 21 | 55 | 34 |
| HIEB, KEVIN & CINDY BOYER | 5 | 56 | 35 | HOLTZCLAW, JANICE E | 9 | 55 | 34 |
| HIGBE, MICHAEL | 6 | 56 | 35 | HOLUB, EDDIS | 3 | 56 | 35 |
| HIGDON, DELMAS D JR & WINIFRED M | 26 | 57 | 34 | HOLUB, ROBERT A | 3 | 56 | 35 |
| HIGDON, DELMAS D JR & WINIFRED M | 13 | 57 | 34 | HOMAN, MARY & ELLIOTT | 16 | 57 | 33 |
| HIGDON, DONALD & PATRICIA | 12 | 57 | 34 | HOMAN, RAYMOND & BEVERLY | 9 | 56 | 35 |
| HIGDON, DONALD & PATRICIA | 12 | 57 | 34 | HOOK, LOIS E (S/D) | 9 | 56 | 35 |
| HIGDON, DONALD & PATRICIA | 18 | 57 | 33 | HOOK, LOIS E (S/D) | 9 | 56 | 35 |
| HIGGINS, BETTY* | 35 | 57 | 36 | HOOK, NEAL & DIANE (S/D) | 36 | 57 | 35 |
| HIGGINS, CHRISTOPHER L | 22 | 55 | 34 | HOOK, RON, NEAL & GAYLE BABCOCK (S/D) | 27 | 55 | 37 |
| HIGGINS, LARRY & MARIA C* | 26 | 57 | 36 | HOOKER, JONATHAN B & ELIZABETH | 28 | 56 | 35 |
| HILDEBRAND, JOHN & JERRY | 33 | 57 | 36 | HOOPER, HOMER H | 29 | 55 | 35 |
| HILDEBRAND, MARK & JULIE | 3 | 56 | 36 | HOOPER, KEITH B & LAURIE J* | 22 | 55 | 36 |
| HILDEBRAND, MARK & JULIE | 10 | 56 | 36 | HOOPER, RICHARD D & KAREN | 25 | 56 | 35 |
| HILDEBRAND, MARK & JULIE* | 26 | 57 | 36 | HOPKINS, DOUGLAS W* | 19 | 55 | 34 |
| HILL, BILLY JOE & EDITH | 21 | 55 | 34 | HOPKINS, EDWARD | 27 | 57 | 36 |
| HILL, MARK S & CINDY L | 33 | 55 | 35 | HOPKINS, ERIC J & CHRISTINA (S/D) | 34 | 57 | 35 |
| HILL, RICHARD & KIMBERLY L | 2 | 57 | 36 | HOPKINS, HOWARD & SANDRA | 31 | 55 | 35 |
| HILSABECK, RYAN & EMILY (S/D) | 36 | 57 | 35 | HOPPINS, ELMER E & MARY LEE | 5 | 55 | 34 |
| HILT, ROBERT & FRANCIS (S/D) | 35 | 57 | 35 | HOPPINS, MICHAEL & CAROL | 5 | 55 | 34 |
| HIMMELWRIGHT INC | 33 | 57 | 35 | HORD, SHARON R & ELLIOT | 23 | 56 | 36 |
| HINCKLEY, KRISTIN DIANE & DAVE | 6 | 56 | 35 | HORN, ALVA F JR | 9 | 55 | 33 |
| HINE, DENNIS D | 27 | 55 | 37 | HORN, ALVA F JR | 16 | 55 | 33 |
| HINE, DENNIS D | 26 | 55 | 37 | HORN, ALVA F JR | 17 | 55 | 33 |
| HINES, GERALD & DORIS | 13 | 55 | 34 | HORN, ALVA F JR | 20 | 55 | 33 |
| HINES, KEM & BRENDA | 31 | 58 | 34 | HORN, BRAD | 9 | 55 | 33 |
| HINES, KEM & BRENDA | 8 | 57 | 34 | HORN, HOMER E | 28 | 55 | 36 |
| HINES, KEM & BRENDA | 8 | 57 | 34 | HORROCKS, JAMES & DOROTHY (S/D) | 26 | 56 | 35 |
| HINES, RALPH D & KIMBERLY S | 5 | 57 | 34 | HORTON, JAMES E & CAROL | 16 | 57 | 33 |
| HINKLE, GARY & LINDA (S/D) | 35 | 57 | 35 | HOSKINS, ROY D & STEPHANIE K | 29 | 58 | 35 |

| NAME | SEC | TWP | RNG | NAME | SEC | TWP | RNG |
|------------------------------------|-----|-----|-----|--|-----|-----|-----|
| JACKSON, MICHAEL & LOUELLA (S/D) | 8 | 57 | 34 | JENKINS, LOWELL E | 6 | 55 | 34 |
| JACKSON, R LYNN & JANIS L | 36 | 56 | 36 | JENKINS, MARK & SHARON | 2 | 55 | 35 |
| JACKSON, RANDALL R | 35 | 57 | 36 | JENKINS, ROBERT E | 30 | 56 | 35 |
| JACKSON, RANDALL R & VICKI L | 24 | 56 | 36 | JENKINS, ROBERT E & BETTY | 30 | 56 | 35 |
| JACKSON, ROBERT R & MARI B | 29 | 58 | 35 | JENKINS, ROBERT E & BETTY | 19 | 56 | 35 |
| JACKSON, ROGER | 20 | 56 | 33 | JENKINS, ROBERT E & BETTY | 7 | 56 | 35 |
| JACKSON, ROGER | 20 | 56 | 33 | JENKINS, RYAN L | 29 | 55 | 36 |
| JACKSON, ROGER | 21 | 56 | 33 | JENNINGS, KIM R | 35 | 57 | 36 |
| JACKSON, ROGER | 21 | 56 | 33 | JENNINGS, KIM R (MHP) | 35 | 57 | 36 |
| JACKSON, ROGER | 18 | 55 | 33 | JENNINGS, KIM R (MHP) | 35 | 57 | 36 |
| JACKSON, ROGER E & JANE | 7 | 55 | 33 | JLM FARMS | 10 | 56 | 36 |
| JACKSON, ROGER E & JANE | 30 | 56 | 33 | JLM FARMS | 32 | 56 | 36 |
| JACKSON, ROGER E & JANE | 30 | 56 | 33 | JOBES, LEE F & KATHRYN (S/D) | 23 | 56 | 35 |
| JACKSON, ROGER E & JANE | 31 | 56 | 33 | JOBES, LEE R & KATHRYN | 31 | 56 | 35 |
| JACKSON, ROGER E & JANE | 13 | 56 | 34 | JOBES, LEE R & KATHRYN | 26 | 56 | 36 |
| JACKSON, ROGER E & JANE | 17 | 56 | 33 | JOE, TOD M & KATHY A (S/D) | 36 | 57 | 35 |
| JACKSON, ROGER E & JANE | 16 | 56 | 33 | JOHN, DAVID A & SHIRLEY L | 15 | 55 | 35 |
| JACKSON, RONALD D & JANIS | 18 | 56 | 33 | JOHNSON CA III & WOODBURY, CJ & DELK, ML | 28 | 57 | 36 |
| JACKSON, RONALD D & JANIS | 19 | 56 | 33 | JOHNSON, BARBARA J | 2 | 55 | 34 |
| JACKSON, WILLIAM J & SHERRI | 29 | 57 | 33 | JOHNSON, BARBARA J | 34 | 56 | 34 |
| JACKSON, WILLIAM J & SHERRI | 9 | 57 | 33 | JOHNSON, BARBARA J | 35 | 56 | 34 |
| JACKSON, WILLIAM J & SHERRI | 32 | 57 | 33 | JOHNSON, BOBBY L (S/D) | 4 | 56 | 34 |
| JACOBS, BOB W II* | 34 | 57 | 36 | JOHNSON, CHARLES M | 2 | 55 | 36 |
| JACOBS, CASEY L & MELISSA FAUCETT | 9 | 55 | 35 | JOHNSON, D BRIAN & HEATHER L | 26 | 56 | 35 |
| JACOBS, CLAUDE L & JUDY A | 15 | 56 | 35 | JOHNSON, DANIEL J & CONSTANCE* | 29 | 58 | 35 |
| JACOBS, HAROLD L JR & JULIA | 14 | 56 | 35 | JOHNSON, DAVID L & PAULA | 17 | 55 | 34 |
| JACOBS, JOHN W & CARMEN L (S/D) | 31 | 57 | 34 | JOHNSON, DENNIE E | 23 | 56 | 35 |
| JACOBS, WILLIAM O & KIMBERLY (S/D) | 31 | 57 | 34 | JOHNSON, DOUGLAS & CARLA | 25 | 56 | 35 |
| JAGO, BRUCE A (S/D) | 2 | 55 | 35 | JOHNSON, EUGENE E & DOROTHY | 29 | 58 | 35 |
| JAGODZINSKI, CARL C & MARETTA | 29 | 58 | 35 | JOHNSON, FRANCES M | 26 | 55 | 34 |
| JAGODZINSKI, MORRIS J | 4 | 56 | 35 | JOHNSON, FRANCES M | 27 | 55 | 34 |
| JAKYLOVICH, JOHN M & BONNIE L | 17 | 55 | 33 | JOHNSON, GARY & PAULA | 33 | 58 | 33 |
| JAMES, BETTY C | 16 | 56 | 35 | JOHNSON, JAMES D & CONNIE | 27 | 56 | 34 |
| JAMES, EVELYN L | 6 | 56 | 34 | JOHNSON, JAMES M & DANA S (S/D) | 27 | 55 | 37 |
| JAMES, GALEN & STACY WALLEN* | 35 | 57 | 36 | JOHNSON, JASON E & TERESA (S/D) | 34 | 57 | 35 |
| JAMES, JERRY L & JEAN A | 36 | 56 | 35 | JOHNSON, JOANN & FRENCH, F & L (S/D) | 35 | 57 | 35 |
| JAMES, MICHAEL R & ALICE J* | 7 | 56 | 35 | JOHNSON, LARRY & LOUISE | 13 | 56 | 36 |
| JAMES, RICKEY & RHONDA | 29 | 55 | 35 | JOHNSON, LARRY & LOUISE | 23 | 56 | 36 |
| JAMES, SHANNON T & DONALD BYLAND | 16 | 55 | 34 | JOHNSON, LARRY & LOUISE* | 24 | 55 | 38 |
| JAMES, STEPHEN B & LUCINDA (S/D) | 34 | 57 | 35 | JOHNSON, LARRY R II | 23 | 56 | 36 |
| JAMESON, CHARLES & KIMBERLY S | 19 | 55 | 34 | JOHNSON, MARC F & DEBORAH | 14 | 55 | 37 |
| JAMESON, HIRAM C & BETH | 4 | 55 | 33 | JOHNSON, MARTIN A & LESLIE (S/D) | 31 | 57 | 34 |
| JAMESON, MICHAEL D & NANCY | 26 | 55 | 34 | JOHNSON, MAX L & NELLIE M | 10 | 56 | 35 |
| JANECEK, JAMES G & SHIRLEY | 12 | 56 | 36 | JOHNSON, MICHAEL L & TERESA | 18 | 55 | 34 |
| JANECEK, JAMES G & SHIRLEY | 7 | 56 | 35 | JOHNSON, MONTE D & DIANE | 6 | 57 | 33 |
| JANICE PROPERTIES CO LLC | 21 | 56 | 35 | JOHNSON, NAOMI & WILLIAM A | 33 | 55 | 33 |
| JANICE PROPERTIES CO LLC | 28 | 56 | 35 | JOHNSON, PAMELA S | 35 | 56 | 35 |
| JANICE PROPERTIES CO LLC | 29 | 56 | 35 | JOHNSON, RICHARD N & CYNTHIA A | 29 | 57 | 34 |
| JANICE PROPERTIES CO LLC | 28 | 57 | 34 | JOHNSON, RICK & KRISTY | 35 | 56 | 34 |
| JANICE PROPERTIES CO LLC | 29 | 57 | 34 | JOHNSON, ROBERT JR & PAMELA | 33 | 58 | 34 |
| JANORSCHKE, JOHN J | 23 | 56 | 36 | JOHNSON, ROBERT C & JANET | 23 | 56 | 35 |
| JANORSCHKE, ROMAN & MARY | 23 | 56 | 36 | JOHNSON, ROBERT C & JANET | 26 | 56 | 35 |
| JANORSCHKE, ROMAN & MARY | 23 | 56 | 36 | JOHNSON, ROBERT L & KATHY P (S/D) | 21 | 56 | 33 |
| JARRARD, ORVILLE & LINDA F | 26 | 55 | 36 | JOHNSON, SCOTT W | 26 | 56 | 35 |
| JARRETT, CODY L* | 27 | 55 | 37 | JOHNSON, SID B JR & JEAN T | 35 | 56 | 34 |
| JARRETT, FRANK & KELLY (S/D) | 25 | 58 | 35 | JOHNSON, SID B JR & JEAN T | 35 | 56 | 34 |
| JARRETT, HEATHER F | 29 | 58 | 35 | JOHNSON, SID B JR & JEAN T | 19 | 56 | 34 |
| JARRETT, JAY D & KELLY A (S/D) | 11 | 56 | 35 | JOHNSON, SID B JR & JEAN T | 24 | 56 | 34 |
| JASSI SUPER MART INC | 30 | 55 | 37 | JOHNSON, STANLEY E & MARILYN R | 17 | 55 | 34 |
| JBLAC LP A MO LP | 1 | 57 | 34 | JOHNSON, STEVE A SR | 19 | 55 | 34 |
| JBLAC LP A MO LP | 9 | 57 | 33 | JOHNSON, STEVEN W & SHARON | 23 | 56 | 35 |
| JBLAC LP A MO LP | 8 | 57 | 33 | JOHNSON, THEODORE K II | 18 | 56 | 35 |
| JEFFERS, DENNIS L & JENEANE | 33 | 55 | 35 | JOHNSON, VERN R | 28 | 55 | 34 |
| JEFFERS, GREGORY | 8 | 56 | 35 | JOHNSON, WILLIAM & BONNIE | 26 | 56 | 35 |
| JEFFERS, WILBUR | 26 | 57 | 36 | JOHNSON, WILLIAM & BONNIE | 23 | 56 | 35 |
| JEFFERS, WILBUR G & COLLEEN | 4 | 56 | 35 | JOHNSON, WILLIAM & BONNIE | 35 | 56 | 35 |
| JEFFERS, WILBUR G & COLLEEN | 8 | 56 | 35 | JOHNSON, WILLIAM & LEEANN | 32 | 55 | 33 |
| JENKINS, BILLY JOE | 22 | 56 | 36 | JOHNSON, WILLIAM & ROBERTA | 21 | 56 | 33 |
| JENKINS, DOUGLAS R | 7 | 56 | 35 | JOHNSTON, JERRY J & CLEOTA L (S/D) | 23 | 56 | 35 |
| JENKINS, EDWARD* | 35 | 55 | 36 | JOLLY, JERRY | 27 | 55 | 34 |
| JENKINS, ELDON L & DORIS | 36 | 55 | 36 | JONES CEMETERY ASSOCIATION | 22 | 55 | 36 |
| JENKINS, ELDON L & DORIS | 29 | 55 | 36 | JONES CEMETERY ASSOCIATION | 27 | 55 | 36 |
| JENKINS, ELDON L & DORIS | 35 | 55 | 36 | JONES, ALBERT L & VELMA L | 31 | 56 | 34 |

| NAME | SEC | TWP | RNG |
|---------------------------------------|-----|-----|-----|
| JONES, ANTHONY L & DAWN A | 1 | 55 | 37 |
| JONES, ANTHONY L & DAWN A | 6 | 55 | 36 |
| JONES, BYRON W & DONNA J* | 32 | 55 | 33 |
| JONES, CHARLES I & SHARI L | 19 | 55 | 34 |
| JONES, CHESTER M & HELEN F | 22 | 56 | 35 |
| JONES, CLARA MARIE | 31 | 56 | 34 |
| JONES, CLARENCE D & JULIE M | 31 | 56 | 34 |
| JONES, CLARK D & DIANE | 21 | 55 | 34 |
| JONES, CLIFFORD | 26 | 55 | 36 |
| JONES, CLIFFORD RONALD | 21 | 55 | 36 |
| JONES, CLIFFORD RONALD | 27 | 55 | 36 |
| JONES, DANNY L | 36 | 56 | 37 |
| JONES, DAVID R & LOIS A | 34 | 56 | 35 |
| JONES, DELIA MAXINE | 27 | 55 | 36 |
| JONES, DORA M & NELLIE M TURNER | 25 | 58 | 35 |
| JONES, DORA M & NELLIE M TURNER | 30 | 58 | 34 |
| JONES, FREDERICK J & JOYCE | 5 | 56 | 34 |
| JONES, GARY W & SHARON | 30 | 56 | 34 |
| JONES, GARRY R & TINA | 13 | 56 | 36 |
| JONES, JASON J | 30 | 55 | 33 |
| JONES, JESSICA ANN | 19 | 55 | 34 |
| JONES, KENNETH D | 31 | 56 | 34 |
| JONES, KENNETH D & RUTH | 36 | 56 | 35 |
| JONES, KENTON P & DEBRA S | 27 | 55 | 36 |
| JONES, LANA E (S/D) | 26 | 57 | 36 |
| JONES, LARRY D & SUNG JA | 16 | 57 | 33 |
| JONES, LARRY D & SUNG JA | 17 | 57 | 33 |
| JONES, LAURENCE R & MARILYN | 16 | 55 | 34 |
| JONES, LEO R JR & JENNIFER F | 31 | 56 | 34 |
| JONES, MARK C & PATRICIA B* | 29 | 58 | 35 |
| JONES, MICHAEL B & ELIZABETH J (S/D) | 35 | 57 | 35 |
| JONES, MICHAEL V & RACHEL L | 19 | 55 | 34 |
| JONES, PATRICIA M | 34 | 55 | 37 |
| JONES, PATRICIA M | 29 | 55 | 37 |
| JONES, PAUL & PATRICIA | 35 | 57 | 35 |
| JONES, PAUL V & NINA M | 25 | 55 | 35 |
| JONES, PAUL V & NINA M | 36 | 55 | 35 |
| JONES, RANDY L | 23 | 55 | 35 |
| JONES, RAYMOND & JOYCE (S/D) | 7 | 56 | 35 |
| JONES, RICKEY & VALERIE G | 22 | 56 | 35 |
| JONES, ROBERT | 32 | 56 | 34 |
| JONES, ROBERT L & CYNTHIA HOWAT (S/D) | 36 | 57 | 35 |
| JONES, ROY CLIFFORD & DELLA M | 35 | 55 | 36 |
| JONES, ROY CLIFFORD & DELLA M | 25 | 55 | 36 |
| JONES, ROY CLIFFORD & DELLA M | 26 | 55 | 36 |
| JONES, SHIRLEY J (S/D) | 35 | 57 | 36 |
| JONES, SHIRLEY M | 17 | 55 | 36 |
| JONES, THOMAS* | 20 | 55 | 37 |
| JONES, TONIE D & GYNETTA M | 17 | 57 | 33 |
| JONES, WILLIAM R | 23 | 55 | 37 |
| JONES, WILLIAM R | 23 | 55 | 37 |
| JONES, WILLIAM R | 24 | 55 | 37 |
| JONES, WILLIAM R & JANICE | 19 | 55 | 36 |
| JORDAN, DONALD E | 6 | 56 | 34 |
| JORDAN, DONALD | 6 | 56 | 34 |
| JORDAN, DONALD E | 31 | 57 | 34 |
| JORDAN, DONNA G | 18 | 55 | 36 |
| JORDAN, MARK A* | 31 | 57 | 34 |
| JORDAN, PHILIP L & ELLEN K (S/D) | 11 | 56 | 35 |
| JORGENSEN, ERIC D & CAROL L | 22 | 56 | 35 |
| JOSWICK, LEO J (S/D) | 26 | 57 | 36 |
| JOSWICK, RAYMOND M & SHARON (S/D) | 29 | 58 | 35 |
| JR LLC (S/D) | 6 | 56 | 34 |
| JUDAH, THOMAS C JR & AMY L | 28 | 55 | 37 |
| JUDAH, VERNA | 27 | 55 | 37 |
| JUDAH, VERNA | 28 | 55 | 37 |
| JUDAH, VERNA | 9 | 55 | 36 |
| JUDD, HOWARD* | 1 | 57 | 36 |
| JUHL, JOHN T & DONNA M | 1 | 57 | 34 |
| JUHL, LAWRENCE L & LINDA J | 25 | 58 | 34 |
| JUNG, BYRON & SARRETTA | 25 | 58 | 34 |
| JUNGK, MARK & MARY BETH | 30 | 57 | 33 |
| JUSTUS, BRIAN & CASEY A | 28 | 55 | 34 |

| NAME | SEC | TWP | RNG |
|-------------------------------------|-----|-----|-----|
| JUSTUS, MARGARET E | 27 | 56 | 35 |
| K | | | |
| KAELIN, LAMONT JR & JUDITH A | 7 | 56 | 35 |
| KAELIN, LAMONT JR & JUDITH A | 12 | 56 | 36 |
| KAELIN, LAMONT JR & JUDITH A* | 1 | 56 | 36 |
| KAELIN, LAMONT SR & MARY E | 6 | 56 | 35 |
| KAELIN, LL & ME | 12 | 56 | 36 |
| KAFER, KENDEL G & SHELLY A | 4 | 56 | 35 |
| KAFER, KERRY | 4 | 56 | 35 |
| KALAMON, CHAD J & SHELLY F | 1 | 55 | 34 |
| KALIN, FRANK | 1 | 55 | 35 |
| KALIN, JOSEPH & FRANKIE | 1 | 55 | 35 |
| KALIN, JOSEPH & FRANKIE | 9 | 56 | 33 |
| KALIN, THOMAS E & ELEANOR J | 31 | 56 | 35 |
| KAMKE, SCOTT | 30 | 55 | 33 |
| KAMLER, SCOTT & MARISA (S/D) | 35 | 57 | 35 |
| KAMLER, WALTER A (S/D) | 26 | 57 | 36 |
| KAMP, DENNIS D & FRANCES E | 32 | 57 | 34 |
| KAPP, LELAN E & JANE E | 29 | 58 | 33 |
| KARL, JASON A & COURTNEY M | 9 | 55 | 34 |
| KARL, JOHN W & IDA J | 33 | 58 | 33 |
| KARL, JOHN W & IDA J | 4 | 57 | 33 |
| KARL, JOHN W & IDA J | 5 | 57 | 33 |
| KARL, KAREN A | 30 | 56 | 34 |
| KARL, KAREN A* | 35 | 56 | 35 |
| KARLIN, PAUL J & CAROL* | 7 | 56 | 34 |
| KARNES CEMETERY | 5 | 56 | 34 |
| KARRASCH, CLARA N | 16 | 57 | 33 |
| KASTENS, MILDRED M | 25 | 55 | 37 |
| KATES, MICHAEL S & JAMIE L | 24 | 56 | 36 |
| KAUFMAN, RONALD J & MARY | 12 | 56 | 35 |
| KAUTH, JERRY E | 25 | 57 | 34 |
| KAUTH, JERRY E | 24 | 57 | 34 |
| KCP&L GREATER MO OPERATIONS | 9 | 56 | 35 |
| KCP&L GREATER MO OPERATIONS | 9 | 56 | 35 |
| KCP&L GREATER MO OPERATIONS | 22 | 55 | 37 |
| KCP&L GREATER MO OPERATIONS | 26 | 58 | 35 |
| KECK, MARLA K | 34 | 56 | 36 |
| KECK, MARLA K | 35 | 56 | 36 |
| KEEFHAVER, CHARLES A & CONNIE LEE | 18 | 55 | 36 |
| KEEFHAVER, CHARLES A & CONNIE LEE | 13 | 55 | 37 |
| KEEGAN, LUNDE R | 29 | 55 | 35 |
| KEITH, BILLY E & BARBARA A | 20 | 55 | 35 |
| KEITH, DENNIS CONSTRUCTION INC | 31 | 56 | 34 |
| KEITH, DENNIS L & ELIZABETH A (S/D) | 2 | 55 | 35 |
| KEITH, ELIZABETH A & JEFF A SMITH | 23 | 56 | 35 |
| KEITH, KENNETH W & MELANIE M | 34 | 57 | 35 |
| KELLER, DOUGLAS P & MARLEE C | 16 | 57 | 33 |
| KELLER, JAMES H JR (S/D) | 2 | 55 | 35 |
| KELLEY, JACKSON S & BEVERLY A | 9 | 56 | 35 |
| KELLEY, JOHN E & JUDITH A | 7 | 55 | 34 |
| KELLEY, JOHN E & JUDITH A | 12 | 55 | 35 |
| KELLEY, JOHN E & JUDITH A | 6 | 55 | 34 |
| KELLEY, L D | 1 | 55 | 35 |
| KELLEY, PATRICK | 35 | 57 | 35 |
| KELLEY, PATRICK | 6 | 55 | 34 |
| KELLEY, PATRICK | 7 | 55 | 34 |
| KELLEY, PATRICK | 9 | 56 | 35 |
| KELLEY, THOMAS A & GLORIA D | 26 | 56 | 36 |
| KELLY, JOHN & PAULA (S/D) | 29 | 58 | 34 |
| KELLY, JOHN P | 12 | 55 | 35 |
| KELLY, PATRICK K & ROBIN L | 9 | 56 | 35 |
| KELLY, PATRICK K & ROBIN L | 4 | 56 | 35 |
| KELLY, SHIRLEY M & DAVID L (S/D) | 4 | 56 | 35 |
| KELSEY, DH & SL | 2 | 55 | 34 |
| KELSEY, KRISTIAN L | 2 | 55 | 34 |
| KELSEY, MARY A | 2 | 56 | 34 |
| KELSEY, MARY A & DAVID * | 36 | 56 | 34 |
| KELSO, TEDDY A | 32 | 56 | 34 |
| KEMMER, ANNE B | 25 | 57 | 34 |
| KEMMER, ANNE B | 30 | 57 | 33 |
| KEMMER, CHARLES B & DEBBIE L | 19 | 57 | 33 |
| KEMMER, JOHN D | 17 | 57 | 33 |

* TOO SMALL TO LABEL

| NAME | SEC | TWP | RNG | NAME | SEC | TWP | RNG |
|--|-----|-----|-----|-------------------------------------|-----|-----|-----|
| KEMMER, JOHN D & WF | 30 | 57 | 33 | KIRSCHNER, KATHERINE P | 12 | 56 | 36 |
| KEMPF, MARVIN C & BETTY J | 36 | 57 | 35 | KIRSCHNER, KATHERINE P | 4 | 56 | 36 |
| KEMPF, MICHAEL D | 20 | 57 | 33 | KIRSCHNER, KATHERINE P | 10 | 56 | 36 |
| KEMPF, MICHAEL E & TRACY A | 18 | 55 | 34 | KIRSCHNER, KATHERINE P | 14 | 56 | 36 |
| KEMPT, JOHN T & KATHRYN M* | 18 | 55 | 34 | KIRSCHNER, KATHERINE P* | 7 | 56 | 35 |
| KEMPT, LOLA S | 24 | 55 | 35 | KIRSCHNER, KEVIN D & JULIE E* | 29 | 58 | 35 |
| KENDALL, DENNIS M & LISA K (S/D) | 29 | 58 | 35 | KIRSCHNER, MARK D & JENA G* | 23 | 56 | 35 |
| KENDALL, SUZY L | 29 | 58 | 35 | KIRSCHNER, PHILLIP S | 1 | 56 | 36 |
| KENDZORA, DANIEL K & ELIZABETH M | 9 | 56 | 35 | KIRSCHNER, PHILLIP S | 2 | 56 | 36 |
| KENDZORA, DANIEL K & ELIZABETH M | 10 | 56 | 35 | KIRSCHNER, PHILLIP S | 11 | 56 | 36 |
| KENNEDY, BILL & SARAH L | 9 | 56 | 36 | KIRSCHNER, PHILLIP S | 11 | 56 | 36 |
| KENYON, JACK J JR & ROSALIND S (S/D) | 34 | 57 | 35 | KIRSCHNER, PHILLIP S | 12 | 56 | 36 |
| KEPHART, CHARLES A & AVA M | 32 | 58 | 34 | KIRSCHNER, TRAVIS & MARIAH* | 4 | 56 | 35 |
| KEPHART, CHARLES A & AVA M | 31 | 58 | 34 | KIRTLEY, GARY D & LANETTE L | 7 | 56 | 34 |
| KEPLER, JON S & SARAH CURTIS | 16 | 55 | 36 | KK PRODUCERS, INC | 3 | 55 | 34 |
| KERBER FAMILY LIVING TRUST | 10 | 56 | 34 | KK PRODUCERS, INC | 4 | 55 | 34 |
| KERBER, RICHARD L | 10 | 56 | 34 | KLAMM, DAVID W JR & HEIDI L | 32 | 56 | 34 |
| KERNES, JERRY A & WANDA L | 21 | 57 | 33 | KLAUS, JOHN A & PAMELA D | 34 | 57 | 35 |
| KERNES, JESSE H & TERRY L | 23 | 56 | 35 | KLAUWUHN, JAMES M & MARY T | 28 | 56 | 37 |
| KERNES, JESSE H & TERRY L | 24 | 56 | 35 | KLAUWUHN, JAMES M & MARY T | 33 | 56 | 37 |
| KERNS, BILLY II & DEBORAH | 12 | 56 | 36 | KLAUWUHN, JAMES M & MARY T | 34 | 56 | 37 |
| KERNS, CLIFFORD N & ELIZABETH A | 4 | 56 | 34 | KLAUWUHN, JAMES M SR & MARY T | 27 | 56 | 37 |
| KERNS, CLIFFORD N & ELIZABETH A* | 31 | 57 | 34 | KLAUWUHN, JAMES M & MARY T | 27 | 56 | 37 |
| KERNS, CONNIE S | 5 | 56 | 33 | KLAUWUHN, JAMES M & MARY T | 11 | 55 | 37 |
| KERNS, CONNIE S | 32 | 57 | 33 | KLAUWUHN, JAMES M & MARY T | 11 | 55 | 37 |
| KERNS, DARRELL L & ELEANOR M | 6 | 56 | 34 | KLAUWUHN, JAMES M & MARY T | 11 | 55 | 37 |
| KERNS, GARY W & DORIS A (S/D) | 26 | 57 | 36 | KLAUWUHN, JAMES M JR & SUSAN | 15 | 55 | 37 |
| KERNS, JERRY L | 5 | 56 | 33 | KLAUWUHN, JAMES M JR & SUSAN | 11 | 55 | 37 |
| KERNS, JERRY L | 32 | 57 | 33 | KLAUWUHN, JAMES M JR & SUSAN | 11 | 55 | 37 |
| KERNS, JOSEPH E & DEBBIE S | 35 | 56 | 35 | KLAUWUHN, JAMES M JR & SUSAN | 18 | 55 | 36 |
| KERNS, LEONARD A & SHIRLEY M | 11 | 56 | 35 | KLAUWUHN, JAMES M JR & SUSAN | 19 | 55 | 36 |
| KERNS, LOWELL | 16 | 57 | 33 | KLEIN, CHARLES F & WANDA F | 4 | 57 | 34 |
| KERNS, MELVIN F & BESSIE J | 25 | 57 | 34 | KLEIN, DARRYL J & CINDY (S/D) | 35 | 57 | 35 |
| KERNS, RALPH O | 30 | 58 | 35 | KLEIN, GARY & TERESA | 28 | 58 | 34 |
| KERNS, RAYMOND E JR & LUCINDA K (S/D) | 3 | 57 | 34 | KLEIN, GARY D | 34 | 58 | 34 |
| KESINGER, PAUL W | 34 | 55 | 35 | KLEIN, GARY D | 3 | 57 | 34 |
| KETCHEM, RICHARD A & RITA R | 14 | 56 | 35 | KLEIN, GARY D | 27 | 57 | 34 |
| KETCHUM, JOAN & CHRISTINE MCKNIGHT | 4 | 57 | 34 | KLEIN, GARY D & TERESA | 27 | 57 | 34 |
| KEYES, RODNEY E & SHIRLEY C | 23 | 57 | 34 | KLEIN, GARY D & TERESA | 27 | 58 | 34 |
| KHAN, RINTU INTEKHAB (S/D) | 29 | 58 | 34 | KLEIN, GARY D & TERESA | 33 | 58 | 34 |
| KIEFER, ROBERT W & CAROL R* | 34 | 56 | 35 | KLEIN, JOHN D & ANGELA D | 25 | 58 | 34 |
| KIESER, LAWRENCE L & JUANITA R | 34 | 57 | 35 | KLEIN, STEVEN M & BETTY B | 26 | 57 | 36 |
| KIESER, LEONARD E & HELEN L | 12 | 56 | 34 | KLEIN, TRAVIS & AMANDA | 31 | 58 | 33 |
| KIESER, LEONARD E & HELEN L | 1 | 56 | 34 | KLEIN, TRAVIS & AMANDA | 36 | 58 | 34 |
| KIESER, LESTER C & LADONNA M | 7 | 56 | 33 | KLEINLEIN, ANDREW J & AMBER L (S/D) | 11 | 56 | 35 |
| KIGER, VAN ALAN & JENNY BELL* | 6 | 55 | 34 | KLEINLEIN, ANDREW J & AMBER L (S/D) | 14 | 56 | 35 |
| KILGORE, KEITH A & SHANNA L | 8 | 55 | 33 | KLEINLEIN, DAN & MARY LOU (S/D) | 11 | 56 | 35 |
| KILGORE, KENT D & JACQUELINE | 24 | 56 | 34 | KLEINLEIN, DAN & MARY LOU (S/D) | 14 | 56 | 35 |
| KIMBERLING, AUBREY & IRENE* | 24 | 55 | 38 | KLEINLEIN, DAN & MARY LOU (S/D) | 14 | 56 | 35 |
| KIMSEY, ROBERT & NANCY (S/D) | 34 | 57 | 35 | KLENK, VERNON L & DONNA | 35 | 56 | 35 |
| KING HILL BAPTIST CHURCH | 21 | 56 | 36 | KLEPEES, DANIEL M & DARLENE | 5 | 56 | 35 |
| KING, CLARENCE F JR & NELLIE MAE* | 1 | 56 | 36 | KLINE, A REED | 26 | 58 | 35 |
| KING, CRAIG S ¹ | 32 | 55 | 34 | KLINE, CHARLES D & SARA E | 22 | 56 | 34 |
| KING, DIANNA L & WILLIAM | 18 | 56 | 33 | KLINE, CHARLES K | 9 | 56 | 34 |
| KING, DIANNA L & WILLIAM | 17 | 56 | 33 | KLINE, CHARLES K | 15 | 56 | 34 |
| KING, JASON & GRETCHEN | 14 | 56 | 35 | KLINE, CHARLES | 15 | 56 | 34 |
| KING, JOEY M & DEDRE L TILLER | 25 | 58 | 34 | KLINE, CHARLES | 16 | 56 | 34 |
| KING, LARRY & JANIE* | 26 | 57 | 36 | KLINE, CHARLES K & SARA E | 16 | 56 | 34 |
| KING, RUSSELL W & RENEE M | 15 | 57 | 34 | KLINE, EDDIE J & LINDA K (S/D) | 9 | 56 | 35 |
| KINION, LARRY W & PATRICIA L | 31 | 57 | 34 | KLINE-JAGGARS, BETTY SUE & HUSBAND | 22 | 56 | 34 |
| KIRBY, SHAWNA D & CAREY J | 20 | 57 | 33 | KLINE, JANET S & FREDERICK L | 2 | 55 | 35 |
| KIRKLAND, EPHRAIM A JR & LINDA M (S/D) | 21 | 56 | 33 | KLINE, JOHN W & VICKI R | 26 | 56 | 34 |
| KIRSCHNER, EARL E JR & PHILLIP S | 9 | 56 | 36 | KLINE, JOHN W & VICKI R | 33 | 56 | 34 |
| KIRSCHNER, HENRY C | 1 | 56 | 36 | KLINE, JOHN W & VICKI R | 36 | 56 | 35 |
| KIRSCHNER, HENRY C | 2 | 56 | 36 | KLINE, LAWRENCE R & TERRY F | 34 | 58 | 34 |
| KIRSCHNER, HENRY E & ISABELLE | 1 | 56 | 36 | KLINE, LAWRENCE R & TERRY F | 3 | 57 | 34 |
| KIRSCHNER, HENRY E & ISABELLE | 2 | 56 | 36 | KLINE, MARK S & JANET | 3 | 57 | 34 |
| KIRSCHNER, JOSEPH P | 1 | 56 | 36 | KLINE, MARY DOLORES (S/D) | 35 | 57 | 35 |
| KIRSCHNER, JOSEPH P | 2 | 56 | 36 | KLINE, MAX S & MARY E | 35 | 56 | 34 |
| KIRSCHNER, KATHERINE P | 1 | 56 | 36 | KLINE, PATRICK D | 16 | 55 | 35 |
| KIRSCHNER, KATHERINE P | 2 | 56 | 36 | KLINE, PAUL E & SHIRLEY F | 33 | 57 | 34 |
| KIRSCHNER, KATHERINE P | 11 | 56 | 36 | KLINE, RANDY R & JILL A (S/D) | 35 | 57 | 35 |
| KIRSCHNER, KATHERINE P | 11 | 56 | 36 | KLINE, STANLEY R & BETTY S | 22 | 56 | 34 |

* TOO SMALL TO LABEL

| NAME | SEC | TWP | RNG |
|--|-----|-----|-----|
| KNADLER, HERBERT E JR & JUDITH W | 15 | 57 | 34 |
| KNADLER, HERBERT E SR | 17 | 57 | 34 |
| KNADLER, HERBERT E SR & LELA F | 15 | 57 | 34 |
| KNADLER, JERRY D & DEBORAH | 14 | 57 | 34 |
| KNADLER, JERRY D & DEBORAH | 13 | 57 | 34 |
| KNADLER, JERRY D & DEBORAH | 28 | 57 | 34 |
| KNADLER, JERRY D & DEBORAH | 27 | 57 | 34 |
| KNADLER, JERRY D & DEBORAH | 33 | 57 | 34 |
| KNADLER, NANCY A | 21 | 57 | 34 |
| KNADLER, NANCY A | 22 | 57 | 34 |
| KNADLER, NANCY A | 14 | 57 | 34 |
| KNADLER, ROGER L | 15 | 57 | 34 |
| KNADLER, ROGER L & WF | 13 | 57 | 34 |
| KNADLER, ROGER L & JOYCE | 8 | 57 | 34 |
| KNADLER, ROGER L & JOYCE | 17 | 57 | 34 |
| KNADLER, THOMAS A | 14 | 57 | 34 |
| KNADLER, VIOLET | 10 | 57 | 34 |
| KNADLER, WARREN R & CINDY A | 29 | 58 | 33 |
| KNADLER, WILLIE RAY | 10 | 57 | 34 |
| KNAPP, KEITH T & EDNA | 12 | 56 | 36 |
| KNEIB, DENNIS M & CAROLYN S | 22 | 56 | 36 |
| KNEIB, EARL G & RUTH C | 4 | 57 | 34 |
| KNEIB, ESTHER A & VIOLA M | 10 | 57 | 34 |
| KNEIB, JENNIFER L (S/D) | 6 | 57 | 34 |
| KNEIB, JOSEPH | 13 | 57 | 34 |
| KNEIB, JOSEPH | 23 | 57 | 34 |
| KNEIB, JOSEPH | 24 | 57 | 34 |
| KNEIB, JOSEPH | 28 | 57 | 34 |
| KNEIB, JOSEPH | 26 | 57 | 34 |
| KNEIB, JOSEPH | 27 | 57 | 34 |
| KNEIB, JOSEPH | 5 | 57 | 33 |
| KNEIB, JOSEPH | 7 | 57 | 33 |
| KNEIB, MATTHEW B & DAWN A | 22 | 56 | 36 |
| KNEIB, RICHARD M & ANNETTE M | 10 | 57 | 34 |
| KNEIB, ROBERT L & MARY L | 18 | 57 | 33 |
| KNEIB, ROBERT R & DONNA L | 18 | 57 | 33 |
| KNEIB, RUTH & JAMES | 3 | 57 | 34 |
| KNEIB, RUTH C | 6 | 57 | 34 |
| KNEIB, SCOTT & NICOLE | 1 | 55 | 36 |
| KNIGHT, RENE M & ORRIN L JR | 22 | 56 | 35 |
| KNOX, LILA J (S/D) | 2 | 55 | 35 |
| KNZA, INC | 31 | 56 | 36 |
| KNZA, INC | 36 | 56 | 37 |
| KNZA, INC* | 6 | 55 | 36 |
| KOCH, LAWRENCE S | 2 | 57 | 34 |
| KOENIG, ERNEST A & BARBARA | 29 | 58 | 33 |
| KOENIG, ERNEST A & BARBARA | 32 | 58 | 33 |
| KOENIG, THOMAS J & ALICIA E | 29 | 58 | 33 |
| KOLEGA, SHIRLEY A (S/D) | 35 | 57 | 35 |
| KOMER, CAROL J | 26 | 56 | 35 |
| KOMER, ROSEMARIE C | 19 | 56 | 34 |
| KOMER, HARRY A & ROSEMARIE C | 19 | 56 | 34 |
| KOMER, HARRY A & ROSEMARIE C | 24 | 56 | 35 |
| KOMER, JERALD T & JILL D* | 11 | 56 | 35 |
| KORTE, MICHAEL K & ROSE ANN* | 31 | 57 | 34 |
| KOTTMAN, FRED D & PHYLLIS J | 27 | 55 | 37 |
| KOTTMAN, FRED D & PHYLLIS J | 22 | 55 | 37 |
| KOUNTZ, GEORGE W | 7 | 56 | 34 |
| KOUNTZ, WILLIAM | 8 | 56 | 34 |
| KOUNTZ, WILLIAM D & KATHERINE | 16 | 56 | 34 |
| KOUNTZ, WILLIAM D & KATHERINE | 17 | 56 | 34 |
| KOVAC, DAVID A & ROSELLA F | 8 | 56 | 35 |
| KOVAC, DENNIS M & CINDY D | 33 | 56 | 35 |
| KOVAC, DENNIS M & CINDY D | 24 | 56 | 35 |
| KOVAC, DENNIS M & CINDY D | 25 | 56 | 35 |
| KOVAC, DENNIS M & CINDY D | 26 | 56 | 35 |
| KOVAC, DENNIS M & CINDY D | 26 | 56 | 35 |
| KOVAC, DENNIS M & CINDY D | 23 | 56 | 36 |
| KOVAC, DENNIS M & CINDY D | 25 | 56 | 36 |
| KOVAC, JEREMY | 6 | 56 | 35 |
| KOVAC, MICHAEL S & TAMARA K | 6 | 56 | 35 |
| KOVAC, MICHAEL S II & ANBUR (S/D) | 23 | 56 | 35 |
| KOVAC, PAUL J & KOVAC & JEREMY & STACY | 17 | 56 | 35 |

| NAME | SEC | TWP | RNG |
|--|-----|-----|-----|
| KOVAC, PAUL J & KOVAC & JEREMY & STACY | 18 | 56 | 35 |
| KOVAC, PAUL JOSEPH | 6 | 56 | 35 |
| KOVAC, REBECCA J (S/D) | 1 | 56 | 36 |
| KOWALEWYCZ, EUGENE M & PATRICIA* | 27 | 57 | 36 |
| KOWALEWYCZ, THEODORE R & CAROLYN (S/D) | 35 | 57 | 36 |
| KOWALEWYCZ, THEODORE R & CAROLYN* | 27 | 56 | 36 |
| KRAMER, DAVID J & PAMELA L | 32 | 58 | 34 |
| KRETZER, CURTIS E * | 4 | 56 | 35 |
| KRETZER, DEBRA M & RICHARD M | 18 | 57 | 33 |
| KRETZER, DOROTHY M & RONALD L | 19 | 56 | 33 |
| KRETZER, GARY F & SHANNON L | 29 | 58 | 35 |
| KRETZER, JOHN C | 13 | 56 | 36 |
| KRETZER, RONALD L & DOROTHY M | 30 | 56 | 33 |
| KRETZER, THOMAS & LINDA | 22 | 56 | 36 |
| KRETZSCHMAR, VICTOR F & DENISE | 21 | 57 | 33 |
| KRIEG, CAROL A (S/D) | 27 | 55 | 37 |
| KRIEG, THOMAS D (S/D) | 27 | 55 | 37 |
| KRUGER, F L & MILDRED A | 21 | 55 | 37 |
| KRULL, BERTHA F | 16 | 57 | 34 |
| KRULL, DWIGHT W & BRENDA K | 7 | 56 | 35 |
| KRUMME, FREDERICK A & CATHY M | 23 | 55 | 35 |
| KRUMME, LANNY G & DEBBIE A (S/D) | 6 | 56 | 34 |
| KRUMME, MALCOLM L & GRACE V | 21 | 56 | 35 |
| KRUMME, RAY G (S/D) | 6 | 56 | 34 |
| KRUMME, RODNEY M & PHYLLIS M | 20 | 56 | 35 |
| KRUMME, RODNEY M & PHYLLIS M | 21 | 56 | 35 |
| KRUPPSTADT, JOHN R & CONNIE S (S/D) | 7 | 56 | 35 |
| KRUSE, DAVID A & DARCY A | 31 | 58 | 34 |
| KRUSE, DAVID A & DARCY A | 32 | 58 | 34 |
| KRUSE, LESLIE V | 5 | 56 | 34 |
| KRUZ, ROBERT W & EMILY L | 28 | 56 | 35 |
| KUEHLER, TERRY & CHRISTA | 5 | 55 | 34 |
| KUHN, STEVEN M & ANNA M | 22 | 55 | 34 |
| KUHNERT, JEFFREY G & TERI B | 25 | 55 | 38 |
| KUKUC, ROBERT D & SANDRA G (S/D) | 4 | 56 | 35 |
| KULAJA, ONNA M | 2 | 55 | 36 |
| KUNATH, KEITH R & C DIANNE | 33 | 55 | 34 |
| KUNZE, CHRISTOPHER KATHY | 15 | 57 | 34 |
| KUNZLER, ROBERT L & SHARON K | 18 | 56 | 35 |
| KUNZLER, ROGER W & GAIL A | 24 | 56 | 35 |
| KURTENBACH, HARVEY J | 9 | 55 | 36 |
| KURTENBACH, KATHERINE A | 9 | 55 | 36 |
| KURTENBACH, KATHERINE A | 10 | 55 | 36 |
| KURTENBACH, KATHERINE A | 17 | 55 | 36 |
| KURTENBACH, KATHERINE A | 8 | 55 | 36 |
| KURTZ, MONA J* | 29 | 58 | 35 |
| KURTZ, ROBERT J | 9 | 56 | 35 |
| KUTTER, JOHN B | 26 | 56 | 37 |
| KUTTER, JOHN B | 35 | 56 | 37 |
| KUTTER, JOHN B | 27 | 56 | 37 |
| KYLE, DARYL L & DOREEN L | 22 | 55 | 34 |
| KYLE, R GLEN & PENNY L | 21 | 55 | 34 |

L

| | | | |
|---------------------------------|----|----|----|
| LA FAVE, CHRIS & MARSHA (S/D) | 21 | 56 | 33 |
| LA FAVE, DEBORAH A CLARENCE R | 29 | 58 | 35 |
| LA FOLLETTE, GERALD A | 22 | 56 | 34 |
| LA FOLLETTE, GERALD A | 26 | 56 | 34 |
| LA FOLLETTE, GERALD A | 27 | 56 | 34 |
| LA FOLLETTE, GERALD A | 9 | 55 | 33 |
| LA FOLLETTE, GERALD A | 8 | 55 | 33 |
| LA FOLLETTE, JERRY A* | 9 | 55 | 33 |
| LA FOLLETTE, RANDALL | 3 | 56 | 34 |
| LA FOLLETTE, RICHARD E | 5 | 57 | 33 |
| LA FOLLETTE, RICHARD E | 25 | 56 | 34 |
| LABOUFF, LOUIS A & MILDRED U* | 4 | 56 | 35 |
| LACINA, CHARLES & LORA | 8 | 56 | 34 |
| LACK, F CRAIG & CAROLYN K (S/D) | 35 | 57 | 35 |
| LADERROUTE, CHRISTINA | 30 | 58 | 34 |
| LADERROUTE, JAMES F & NORMA | 25 | 58 | 35 |
| LAFFARGUE, FRANK A & BRENDA L | 5 | 57 | 34 |
| LAFFARGUE, JACKLYN D | 5 | 57 | 34 |

* TOO SMALL TO LABEL

| NAME | SEC | TWP | RNG |
|--|-----|-----|-----|
| LAIPPLE, WYATT S & LYNN A | 18 | 56 | 35 |
| LAKE CONTRARY DEV ASSOCIATION | 27 | 57 | 36 |
| LAKE, MIKE | 29 | 58 | 35 |
| LAKEVUE ESTATES HOME OWNERS ASSN (S/D) | 21 | 56 | 33 |
| LAKIN, MICHAEL D | 10 | 56 | 35 |
| LALUK, TERRY A & CHRISTINE* | 36 | 57 | 35 |
| LAMANSKY, DENISE C (S/D) | 26 | 57 | 36 |
| LAMAR, HESTER | 19 | 55 | 35 |
| LAMAR, HESTER | 20 | 55 | 35 |
| LAMAR, JOSEPH H | 36 | 55 | 35 |
| LAMBRIGHT, ROGER S | 26 | 58 | 35 |
| LANCE, CARROLL W & JOANIE J | 14 | 55 | 37 |
| LANCE, CHRIS D & CAROL J (S/D) | 4 | 56 | 35 |
| LANDERS, MARY | 33 | 57 | 36 |
| LANDERS, PATRICIA A | 30 | 58 | 35 |
| LANDESS, MONICA S & TERRY (S/D) | 36 | 57 | 35 |
| LANDIS, WALTER AUSTILL JR | 17 | 55 | 35 |
| LANDIS, WALTER AUSTILL JR | 20 | 55 | 35 |
| LANDIS, WALTER AUSTILL JR | 16 | 55 | 35 |
| LANE FAMILY PARTNERSHIP LP | 25 | 55 | 34 |
| LANE, KENNETH JAMES* | 26 | 58 | 35 |
| LANE, LONNIE L & MARTHA A | 23 | 56 | 36 |
| LANE, MAXINE V | 23 | 56 | 36 |
| LANE, MICHAEL L & ANNETTE J | 23 | 56 | 36 |
| LANG, LETA F | 31 | 57 | 33 |
| LANNING, ALICE | 9 | 56 | 35 |
| LANNING, JAMES W & ALICE M | 9 | 56 | 35 |
| LARGE, FRED O JR* | 24 | 55 | 38 |
| LARGE, FRED O JR* | 19 | 55 | 37 |
| LARRABEE, JOHN R (S/D) | 36 | 57 | 35 |
| LARSON, TIMOTHY J & KRISTIN K (S/D) | 3 | 57 | 34 |
| LASHBROOK, WILLIS D & PATRICIA A | 18 | 55 | 34 |
| LASSEN, OTTO F & LORETTA J* | 24 | 55 | 38 |
| LAUN, WALTER JR & JAMIE A | 10 | 56 | 35 |
| LAURENCE, LOWELL D & CATHERINE | 21 | 55 | 35 |
| LAURENCE, LOWELL D & CATHERINE | 16 | 55 | 35 |
| LAWHON, BRIAN & JENNIFER (S/D) | 36 | 57 | 35 |
| LAWING, TIMOTHY & ROXANNE | 25 | 56 | 36 |
| LAWRENCE, BENJAMIN L & CAROLYN R | 21 | 55 | 36 |
| LAWRENCE, BD & EL | 25 | 55 | 37 |
| LAWRENCE, EVERETT W & ROSE M | 27 | 55 | 34 |
| LAWRENCE, NELSON D & SHELLY K | 35 | 56 | 37 |
| LAWRENCE, NELSON D & SHELLY K | 10 | 55 | 37 |
| LAWRENCE, RICHARD I & CAROLYN TOOMBS | 30 | 55 | 36 |
| LAWRENCE, ROGER L & JUDITH A | 25 | 58 | 34 |
| LAWRENCE, RONALD D* | 11 | 55 | 37 |
| LAWS, JAMES T & KRISTINE A (S/D) | 29 | 58 | 34 |
| LAWSON, DAVID S & STACIA L | 30 | 56 | 35 |
| LAWSON, STEVEN M SR & LISA | 11 | 55 | 36 |
| LAWSON, THOMAS G JR | 28 | 57 | 36 |
| LAWSON, THOMAS G JR, DAVID & STEVEN | 29 | 56 | 35 |
| LAWSON, TRAVIS | 24 | 56 | 34 |
| LAXMAN, PATEL & HARSHA (S/D) | 36 | 57 | 35 |
| LEAKE, JEFFREY A & KERRI | 29 | 58 | 35 |
| LEATON, KARL R (S/D) | 6 | 56 | 34 |
| LEDFORD, DUSTIN | 29 | 58 | 35 |
| LEDFORD, GARY L | 29 | 58 | 35 |
| LEE, JAMES ALLEN* | 24 | 55 | 38 |
| LEE, LESLIE J | 2 | 55 | 37 |
| LEE, LESLIE & IMOGENE | 24 | 55 | 38 |
| LEE, LESLIE J & IMOGENE L* | 24 | 55 | 38 |
| LEE, RICHARD J | 17 | 55 | 37 |
| LEE, RICHARD J | 20 | 55 | 37 |
| LEE, RICHARD J | 21 | 55 | 37 |
| LEE, RICHARD J & JANET | 16 | 55 | 37 |
| LEE, RICHARD J & JANET | 21 | 55 | 37 |
| LEE, RICHARD | 21 | 55 | 37 |
| LEE, RICHARD J & JEANETE J | 15 | 55 | 37 |
| LEE, RICHARD J JR | 15 | 55 | 37 |
| LEE, RICHARD | 15 | 55 | 37 |
| LEE, RICHARD | 15 | 55 | 37 |
| LEE, RICHARD JR | 29 | 55 | 37 |
| LEE, RICHARD JR | 30 | 55 | 37 |

| NAME | SEC | TWP | RNG |
|--------------------------------------|-----|-----|-----|
| LEE, TIMOTHY D | 16 | 55 | 37 |
| LEE, TIMOTHY D | 21 | 55 | 37 |
| LEE, TIMOTHY D | 22 | 55 | 37 |
| LEESON, MARVIN L & DORIS V | 6 | 56 | 34 |
| LEHR, JON J & JOAN | 33 | 57 | 34 |
| LEHR, JON J & JOAN | 34 | 57 | 34 |
| LEIDY, JOHN C & SHERYL (S/D) | 27 | 56 | 35 |
| LEISEY, GEORGIA E & DONALD K | 28 | 55 | 37 |
| LEMMON, EDWARD D | 26 | 57 | 36 |
| LENAHAN, THOMAS III* | 27 | 57 | 36 |
| LENTZ, DONALD F JR & CONNIE K (S/D) | 35 | 57 | 35 |
| LEONARD, CHARLES W JR & SHARON (S/D) | 25 | 58 | 35 |
| LEONARDI, RONALD E & MARJORY | 29 | 55 | 37 |
| LESLIE, MICHAEL C & KIMBERLY (S/D) | 5 | 56 | 34 |
| LEUPOLD, DONALD E (S/D) | 23 | 56 | 36 |
| LEWIN, JERRY L* | 29 | 58 | 35 |
| LEWIS BACKHOE & EXCAVATING INC | 17 | 57 | 34 |
| LEWIS, BRENDA K | 33 | 55 | 35 |
| LEWIS, MARK W & KAREN (S/D) | 29 | 58 | 34 |
| LIBER, STEFANIA L | 27 | 56 | 35 |
| LICKHART, THAD & LYNDA (S/D) | 29 | 58 | 34 |
| LIDAY, GLENDA J | 19 | 56 | 33 |
| LIDAY, GLENDA J | 30 | 56 | 33 |
| LIECHT, FRED THOMAS & LOIS | 9 | 56 | 35 |
| LIEFFRING, CHARLES A & MARY | 11 | 55 | 35 |
| LIEFFRING, KENNETH E & AMY (S/D) | 2 | 55 | 35 |
| LINDSEY, GERALD B & GENEVA | 30 | 55 | 35 |
| LINDSEY, GERALD B & GENEVA | 31 | 55 | 35 |
| LINDSEY, ROBERT H & CAROLYN K | 26 | 55 | 35 |
| LINK, SCOTT N & GRACE | 26 | 56 | 36 |
| LINVILLE, DANIEL L & MELONI W | 32 | 56 | 35 |
| LINVILLE, HAZEL A | 29 | 56 | 35 |
| LINVILLE, HAZEL A | 31 | 56 | 35 |
| LINVILLE, HAZEL A | 32 | 56 | 35 |
| LINVILLE, LARRY D | 27 | 55 | 36 |
| LINVILLE, LARRY D | 6 | 55 | 35 |
| LINVILLE, LARRY D | 34 | 55 | 36 |
| LINVILLE, RANDY & JEANETTE | 12 | 55 | 36 |
| LINVILLE, RANDY & JEANETTE | 21 | 55 | 36 |
| LINVILLE, RANDY & JEANETTE | 36 | 55 | 36 |
| LINVILLE, WILLIAM C & MAXINE | 6 | 55 | 35 |
| LITHERLAND, WAYNE A & DEDRA | 25 | 56 | 35 |
| LITTLEJOHN FAMILY LP | 3 | 55 | 34 |
| LITTLEJOHN FAMILY LP | 4 | 55 | 34 |
| LITTLEJOHN FAMILY LP | 9 | 55 | 34 |
| LITTLEJOHN FAMILY LP | 10 | 55 | 34 |
| LITTLEJOHN, MICHAEL (S/D) | 6 | 56 | 34 |
| LIVENGOOD, JAMIE C | 8 | 55 | 34 |
| LIVINGSTON, DANIEL E & WF | 32 | 56 | 34 |
| LIVINGSTON, LEVI L & CARMELITA* | 23 | 55 | 35 |
| LIVINGSTON, PATRICIA A | 19 | 56 | 35 |
| LIVINGSTON, PATRICIA A | 20 | 56 | 35 |
| LIZARDI, ERIC J & TONIA D | 20 | 55 | 34 |
| LJK INVESTMENTS LLC | 25 | 55 | 36 |
| LJK INVESTMENTS LLC | 26 | 55 | 36 |
| LOBER, DONALD LEE | 22 | 55 | 34 |
| LOCKHART, CONNIE J* | 29 | 58 | 35 |
| LOCKHART, MARK W & FLORA V | 30 | 56 | 35 |
| LOE, BRIAN W & HEATHER (S/D) | 35 | 57 | 35 |
| LOFTS, LAWRENCE E & BETTY B | 15 | 57 | 34 |
| LOFTS, MARK E & DEANNE M (S/D) | 36 | 57 | 35 |
| LOGAN, CURT A & ANGELA L (S/D) | 36 | 57 | 35 |
| LOGSDON, CLIFF & KELLY | 16 | 56 | 35 |
| LOGSDON, CLIFF & KELLY | 17 | 55 | 34 |
| LOGSTON, JERRY L | 1 | 56 | 34 |
| LOGSTON, JERRY LEE II | 1 | 56 | 34 |
| LOMBARDINO, BEVERLY J & CARL J | 9 | 55 | 35 |
| LOMBARDINO, BEVERLY J & CARL J | 5 | 55 | 35 |
| LOMBARDINO, BEVERLY J & CARL J | 8 | 55 | 35 |
| LOMBARDINO, DANA C & GAIL M | 9 | 55 | 35 |
| LONG FARMS, INC | 29 | 56 | 36 |
| LONG FARMS, INC | 1 | 55 | 36 |
| LONG FARMS, INC | 15 | 55 | 36 |

* TOO SMALL TO LABEL

| NAME | SEC | TWP | RNG |
|--|-----|-----|-----|
| LONG FARMS, INC | 14 | 55 | 36 |
| LONG FARMS, INC | 7 | 55 | 35 |
| LONG FARMS, INC | 18 | 55 | 35 |
| LONG, DEAN & FRANCES L | 30 | 56 | 36 |
| LONG, DONALD D & FRANCES L | 3 | 55 | 36 |
| LONG, DWAYNE B & JACQUELINE (S/D) | 19 | 55 | 34 |
| LONG, FRANCES L | 20 | 56 | 36 |
| LONG, FRANCES L | 30 | 56 | 36 |
| LONG, RONALD C & RITA B (S/D) | 11 | 55 | 35 |
| LONG, THOMAS R & RAUNDA G (S/D) | 31 | 57 | 34 |
| LONGE, JAMES F & CYNTHIA E (S/D) | 2 | 55 | 35 |
| LONGORIA, ARNOLD JR & ROBIN* | 7 | 56 | 35 |
| LORD, ALAN & DEBRA | 16 | 55 | 35 |
| LORIMER, ONEIDA BEEMAN | 22 | 55 | 34 |
| LOTZ, LAVON* | 35 | 57 | 36 |
| LOUBEY, RICKY L & TAMMY S | 15 | 56 | 35 |
| LOUISELLE, ALLAN R | 11 | 55 | 37 |
| LOUK, STEVE E & BECKY S (S/D) | 11 | 56 | 35 |
| LOVE, RONALD W & MARTA D | 10 | 56 | 35 |
| LOVE, RONALD W & MARTA D* | 3 | 56 | 35 |
| LOVELADY, TRACY L | 13 | 56 | 36 |
| LOVELAND, LARRY B & RANDY S | 8 | 56 | 35 |
| LOVELY, STEPHEN N & JO LYNN (S/D) | 35 | 57 | 35 |
| LOWE, ROBERT E (S/D) | 4 | 56 | 35 |
| LOWER, JAMES M | 25 | 58 | 35 |
| LOWER LAKE ALABAMA LLC | 36 | 57 | 36 |
| LOWER, ROGER A & SUSAN (S/D) | 7 | 56 | 34 |
| LOWRANCE, GREGG A & KELLY N (S/D) | 35 | 57 | 35 |
| LOYD, MICHAEL B | 28 | 56 | 36 |
| LUDVIK, RICHARD F & KAREN A | 1 | 56 | 36 |
| LUTZ, CHRIS R & DAVID LYNN | 25 | 56 | 36 |
| LUTZ, PARISH M & BRANDI T | 2 | 56 | 34 |
| LUTZ, SHIRLEY A | 29 | 57 | 33 |
| LUTZ, SHIRLEY A | 32 | 57 | 33 |
| LUTZ, SHIRLEY A | 15 | 56 | 34 |
| LUX, GARY | 29 | 58 | 34 |
| LUX, JEFFREY M (S/D) | 28 | 55 | 37 |
| LUX, JEFFREY M (S/D) | 28 | 55 | 37 |
| LUX, JEFFREY M & CHARLOTTE (S/D) | 28 | 55 | 37 |
| LUX, JEFFREY M & CHARLOTTE (S/D) | 28 | 55 | 37 |
| LYNCH, RORY L & WENDY M* | 20 | 56 | 33 |
| LYON, BETTY J | 2 | 57 | 34 |
| LYON, MICHAEL R & CAROLYN S | 25 | 55 | 35 |
| LYON, WILLIAM J & JANET | 13 | 56 | 36 |
| LYON, WILLIAM J & JANET | 18 | 56 | 35 |
| LYONS, EDNA L | 24 | 55 | 34 |
| LYONS, EDNA L | 23 | 55 | 34 |
| LYONS, EUGENE & LINDA | 24 | 55 | 34 |
| M | | | |
| MABURY, KEVIN & TERRY (S/D) | 36 | 57 | 35 |
| MAC DONALD, ALICE | 11 | 55 | 34 |
| MACE, BILLY L & MELODY J | 22 | 56 | 35 |
| MACE, MELODY J & BILLY LEE JR | 22 | 56 | 35 |
| MACE, TERRY L & MICHELLE L (S/D) | 12 | 56 | 36 |
| MACKEY, CONNIE R | 15 | 55 | 36 |
| MACKEY, CONNIE R & DAVID SAMPSON | 22 | 55 | 36 |
| MACKEY, ROGER | 22 | 56 | 36 |
| MACKLEY, BILL DEAN* | 26 | 57 | 36 |
| MACKLEY, BRIAN E & JOSEPHINE M | 36 | 56 | 36 |
| MADDEN, LEWIS E & MARGARET C* | 19 | 55 | 33 |
| MAGERS, WILLIAM III & MARSHA L | 30 | 55 | 37 |
| MAIN, KAREN S & STEPHEN | 30 | 56 | 33 |
| MAJEWSKI, ANTHONY & VIRGINIA | 9 | 56 | 35 |
| MAJOR, RONALD L & BRENDA | 26 | 56 | 35 |
| MAJOR, WAYNE D & SANDRA K* | 5 | 57 | 34 |
| MAKAWSKI, NEAL E & CARLENE SHIRMER (S/D) | 35 | 57 | 35 |
| MAKOS, EDWARD J JR & SANDRA J (S/D) | 34 | 57 | 35 |
| MAKOS, ORA LEE | 33 | 58 | 33 |
| MALEWSKI, EDWARD F & CONSTANCE F (S/D) | 4 | 56 | 35 |
| MALLOW FARM LLC | 19 | 56 | 36 |
| MALLOW FARM LLC | 20 | 56 | 36 |
| MALLY, EVA L | 29 | 58 | 34 |
| MALOTTE, CURTIS E & LINDA F (S/D) | 35 | 57 | 35 |

| NAME | SEC | TWP | RNG |
|--------------------------------------|-----|-----|-----|
| MANICA, DAVID L & CHRISTINA N | 32 | 55 | 36 |
| MANION, EDWARD JR | 21 | 55 | 34 |
| MANN, GARY ALLEN | 2 | 55 | 34 |
| MANN, GARY ALLEN | 32 | 56 | 33 |
| MANN, GLENN M & WANDA R | 32 | 56 | 33 |
| MANN, GRANT A | 32 | 56 | 33 |
| MANN, WILLIAM T & FLORENCE A | 31 | 57 | 34 |
| MANNERS, ROBERT J JR & JOY M | 4 | 57 | 34 |
| MANNNS, ROBERT R & ANNE E | 16 | 56 | 35 |
| MANOR, WILLIAM & JACQUELIN | 28 | 56 | 36 |
| MANVILLE, CHARLES & TELENA | 17 | 55 | 34 |
| MANVILLE, GARY & ANGIE | 19 | 55 | 34 |
| MANVILLE, LARRY R & CHERYL A | 19 | 55 | 34 |
| MANVILLE, MARK CONSTRUCTION (S/D) | 32 | 57 | 34 |
| MARABLE, JASON W | 24 | 56 | 35 |
| MARCELL, BILLY D & GLENNA J | 17 | 56 | 35 |
| MARET, ANDREW R & WILMA J | 15 | 55 | 36 |
| MARGULIES, BRIAN M & AMELIA R (S/D) | 36 | 57 | 35 |
| MARKHAM, RAYMOND L & MARLA | 5 | 56 | 35 |
| MARKS, STEPHEN & BRENDA | 4 | 57 | 34 |
| MARKT, LARRY M & LINDA J | 29 | 58 | 35 |
| MARLATT FARMS LLC | 19 | 55 | 37 |
| MARLATT FARMS LLC | 19 | 55 | 37 |
| MARLATT FARMS LLC | 19 | 55 | 37 |
| MARLATT FARMS LLC | 19 | 55 | 37 |
| MARLATT FARMS LLC | 20 | 55 | 37 |
| MARLATT FARMS LLC | 20 | 55 | 37 |
| MARLATT FARMS LLC | 24 | 55 | 38 |
| MARLATT FARMS LLC | 36 | 55 | 38 |
| MARLATT, LESTER & RUTHANNA | 24 | 55 | 38 |
| MARLATT, LESTER & RUTHANNA | 36 | 55 | 38 |
| MARLATT, LESTER & RUTHANNA | 19 | 55 | 37 |
| MARLATT, LESTER & RUTHANNA | 20 | 55 | 37 |
| MARLATT, LESTER & RUTHANNA | 31 | 55 | 37 |
| MARLER, EDWARD D & VICKEY D* | 29 | 58 | 35 |
| MARRIOTT, RICHARD V & BETTY G | 2 | 56 | 36 |
| MARRIOTT, ROGER J & BOBBETTA J | 34 | 57 | 35 |
| MARSCHER, JERALD L & CLARA G | 29 | 56 | 34 |
| MARSEE, NADINE A | 15 | 55 | 37 |
| MARSEE, NADINE A | 22 | 55 | 37 |
| MARSHALL, BETTY J | 18 | 55 | 35 |
| MARSHALL, BETTY J | 21 | 55 | 35 |
| MARSHALL, BETTY J* | 20 | 55 | 35 |
| MARSHALL, DOUGLAS E & AMY | 33 | 55 | 34 |
| MARSHALL, EVERETT E & VICKY D* | 2 | 55 | 35 |
| MARSHALL, KIMBERLY | 6 | 56 | 34 |
| MARTI, CECIL L* | 2 | 55 | 35 |
| MARTI, CHARLES W & DENISE R* | 4 | 56 | 35 |
| MARTI, EARNEST A & CECELIA A | 4 | 56 | 35 |
| MARTI, ERNEST A & CECELIA A | 25 | 56 | 36 |
| MARTI, ERNEST A JR & DAWN | 29 | 55 | 35 |
| MARTIN, ADRIAN | 16 | 55 | 34 |
| MARTIN, BRIAN E & RUTHANNA J (S/D) | 11 | 56 | 35 |
| MARTIN, COY L & TINA R | 36 | 55 | 35 |
| MARTIN, DAVID W & LINDA E | 7 | 56 | 34 |
| MARTIN, DUDLEY W & DACE W | 4 | 56 | 35 |
| MARTIN, ERIC G & TIFFANY K | 29 | 56 | 36 |
| MARTIN, JERRY M & MARY S | 15 | 55 | 35 |
| MARTIN, JESSE C & DORIS L | 22 | 56 | 36 |
| MARTIN, LINDA E | 7 | 56 | 34 |
| MARTIN, RANDY | 22 | 56 | 36 |
| MARTIN, RONALD C & DORIS J | 26 | 55 | 36 |
| MARTIN, RONALD C & DORIS J* | 35 | 55 | 36 |
| MARTIN, RONALD J & KATHLEEN* | 27 | 57 | 36 |
| MARTIN, RONALD J & KATHLEEN* | 27 | 57 | 36 |
| MARTIN, RONALD J & KATHLEEN* | 27 | 57 | 36 |
| MARTINEZ, PHILLIP M & VICKI L | 6 | 56 | 35 |
| MARTZ, MATTHEW T & ELIZABETH H (S/D) | 35 | 57 | 35 |
| MASONER, BETH A | 3 | 57 | 34 |
| MASONER, RICHARD W & CHRISTINA | 1 | 55 | 36 |
| MASSEY, IDA M (S/D) | 7 | 56 | 35 |
| MASSING, DAVID SCOTT | 7 | 56 | 35 |
| MASTERS, JAMES & MARY | 1 | 55 | 34 |

| NAME | SEC | TWP | RNG | NAME | SEC | TWP | RNG |
|---------------------------------------|-----|-----|-----|--|-----|-----|-----|
| MATHEWS, JERRY L (S/D) | 36 | 57 | 35 | MC CLINTICK, STEPHEN J & NANCY K (S/D) | 29 | 58 | 35 |
| MATNEY FARMS INC | 23 | 55 | 34 | MC CLUNG, TERRY W & LINDA K | 17 | 56 | 33 |
| MATNEY FARMS INC | 26 | 55 | 34 | MC CLURG, BRYCE D & DANA L* | 25 | 56 | 35 |
| MATNEY FARMS INC | 26 | 55 | 34 | MC CLURG, DAVID D & JANICE M | 24 | 56 | 37 |
| MATNEY FARMS INC | 35 | 55 | 34 | MC CLURG, KEVIN A & DEANNA L | 1 | 56 | 35 |
| MATNEY FARMS INC | 35 | 55 | 34 | MC COLLUM, STEPHEN P & KATHERINE | 19 | 55 | 33 |
| MATNEY FARMS INC | 19 | 55 | 33 | MC CONNELL, DURWARD O & EUNICE G | 36 | 56 | 36 |
| MATNEY, ANNA L | 30 | 55 | 33 | MC CONNELL, EUNICE | 30 | 56 | 35 |
| MATNEY, INGEBOG O | 13 | 55 | 34 | MC CONNELL, EUNICE | 31 | 56 | 35 |
| MATNEY, INGEBOG O | 14 | 55 | 34 | MC CONNELL, EUNICE | 36 | 56 | 36 |
| MATNEY, SUSAN D & SANDRA PENDLETON | 9 | 56 | 36 | MC COPPIN, TERRENCE L & MARY S (S/D) | 36 | 57 | 36 |
| MATNEY, WILLIAM T II & SUSAN D | 35 | 55 | 34 | MC COY, BARNEY C & LEOLA F | 23 | 56 | 34 |
| MATT, JAMES R & CAROL J | 33 | 57 | 34 | MC COY, BARNEY C & LEOLA F | 24 | 56 | 34 |
| MATT, JAMES W | 33 | 57 | 34 | MC COY, GEORGE E JR | 31 | 57 | 33 |
| MATTHEWS, BRENT A & TERRI | 30 | 56 | 36 | MC COY, KYLE & HEIDI | 19 | 57 | 33 |
| MATTHEWS, DON C & DONNA L | 30 | 56 | 36 | MC COY, LARRY R & JUDITH A (S/D) | 36 | 57 | 35 |
| MATTHEWS, EARL W & JANICE | 25 | 56 | 34 | MC COY, MARY JO | 32 | 57 | 36 |
| MATTHEWS, EARL W & JANICE | 36 | 56 | 34 | MC COY, RONALD H & VICKY L | 9 | 55 | 33 |
| MATTHEWS, EARL W & JANICE* | 19 | 55 | 34 | MC COY, RONALD H & VICKY L | 25 | 55 | 36 |
| MATTHEWS FAMILY TRUST | 30 | 56 | 36 | MC COY, RONALD H & VICKY L | 26 | 55 | 36 |
| MATTHEWS, JESSE L & SYLVIA P | 4 | 56 | 35 | MC CRAY, EDDIE D & SARA C | 26 | 56 | 34 |
| MATTHEWS, LAWRENCE E & SHIRLEY J | 27 | 56 | 36 | MC CRAY, EDDIE D & SARA C | 25 | 56 | 34 |
| MATTHEWS, MARK K & STACY J | 22 | 56 | 35 | MC CREARY, CLAYTON C* | 4 | 56 | 34 |
| MATTHEWS, RODNEY D & CHERYL A (S/D) | 2 | 55 | 35 | MC CREARY, DEWEY R & SUSIE P | 4 | 56 | 34 |
| MATTHEWS, SAMMY L & NANCY* | 4 | 56 | 35 | MC CREARY, DEWEY R & SUSIE P | 9 | 56 | 34 |
| MATTHEWS, SYLVIA P & JESSE L | 3 | 56 | 35 | MC CREARY, MICKEY A & LISA M | 19 | 56 | 33 |
| MATTHEWS, WAYNE A | 25 | 56 | 34 | MC CREARY, MICKEY A & LISA M (S/D) | 34 | 57 | 35 |
| MATTHEWS, WILLIAM G & LINDA M | 28 | 55 | 35 | MC CREARY, MICKEY A & LISA M* | 4 | 56 | 34 |
| MATTHIAS, MORRIS C & BRIDGET M | 15 | 56 | 35 | MC CREREY, JAMES M & SANDY M | 10 | 55 | 34 |
| MATTHIAS, MORRIS C & BRIDGET M (S/D) | 14 | 56 | 35 | MC CREREY, RON | 19 | 57 | 33 |
| MATTHIAS, MORRIS C & BRIDGET M | 14 | 56 | 35 | MC CREREY, RON & SYLVIA J | 19 | 57 | 33 |
| MATTUCKS, WILLIAM & WENDY | 2 | 56 | 35 | MC CULLOUGH FAMILY TRUST | 5 | 56 | 34 |
| MATTUCKS, WILLIAM & WENDY | 3 | 56 | 35 | MC CULLOUGH, JAMES P & LESLIE L* | 19 | 55 | 33 |
| MATTUCKS, WILLIAM E & WENDY D | 15 | 56 | 35 | MC CULLOUGH, RICHARD R & KATHRYN A (S/D) | 14 | 56 | 35 |
| MAUDLIN, BRADLEY & LEA A | 20 | 55 | 33 | MC DANIEL, JOHN D & TERESA A | 16 | 55 | 35 |
| MAUDLIN, BRIAN K | 34 | 57 | 35 | MC DANIEL, RICHARD T II & ALBERTA J | 22 | 56 | 36 |
| MAUDLIN, DAVID E & VIRGINIA P | 34 | 57 | 35 | MC DEVITT, DAVID L & BONNIE K* | 14 | 55 | 37 |
| MAUDLIN, MICHAEL & AMY | 34 | 57 | 35 | MC DEVITT, NICKY D & PATTI J (S/D) | 14 | 55 | 37 |
| MAXWELL HEIGHTS PRES. CHURCH | 29 | 58 | 35 | MC DONALD, JOSEPH L & MAVIS A | 22 | 55 | 37 |
| MAXWELL, MICHAEL C & DELILAH (S/D) | 35 | 57 | 35 | MC DONALD, JOSEPH L & MAVIS A | 27 | 55 | 37 |
| MAY, KENNETH A & RENEE M (S/D) | 31 | 57 | 34 | MC DONALD, VIRGIL L & MARY RUTH (S/D) | 21 | 56 | 33 |
| MAYES, JODY B & RUBY D | 19 | 55 | 34 | MC DOWELL, STEVEN R | 23 | 56 | 36 |
| MAYES, JODY B & RUBY D | 20 | 55 | 34 | MC DOWELL, VENIS DEE | 16 | 56 | 35 |
| MAYES, JODY B & RUBY D | 29 | 57 | 33 | MC DOWELL, WALTER R | 3 | 55 | 35 |
| MAZUR, EMIL A & DIANA M (S/D) | 35 | 57 | 35 | MC ELDUFF, JAMES S & MARGARET K (S/D) | 25 | 56 | 35 |
| MAZUR, JOSHUA B & TERRI R | 27 | 56 | 35 | MC ELFRESH, LARRY D | 11 | 55 | 37 |
| MAZUR, MICHAEL & NANCY G | 26 | 58 | 35 | MC ELFRESH, LARRY D | 14 | 55 | 37 |
| MC ALLISTER, MICHAEL T & CATHY (S/D) | 34 | 57 | 35 | MC ELFRESH, LARRY D* | 10 | 55 | 37 |
| MC BRIDE, DONNA K & GARY L (S/D) | 25 | 58 | 35 | MC ELWAIN, DOUG & JACKIE (S/D) | 21 | 56 | 33 |
| MC BRIDE, JOHN T & ESTHER (S/D) | 26 | 57 | 36 | MC ENANEY, ARTHUR C | 4 | 56 | 34 |
| MC CALL, BILLY R & NANCY K | 8 | 56 | 34 | MC ENANEY, CURTIS PAUL (S/D) | 32 | 57 | 34 |
| MC CAMIS, DEENA J | 20 | 55 | 34 | MC ENANEY, KENT A & TRACY A (S/D) | 34 | 57 | 35 |
| MC CAMIS, DEENA J | 21 | 55 | 34 | MC GAUGHEY, KEVIN & BESSIE | 3 | 55 | 36 |
| MC CAMMON, PATRICK J & MILLA J | 6 | 55 | 34 | MC GREGOR, WILLIAM E & REBECCA A | 15 | 55 | 37 |
| MC CAMMON, WILLIAM R & SHELLY D | 15 | 56 | 35 | MC GREGOR, WILLIAM E & REBECCA A | 14 | 55 | 37 |
| MC CAMPBELL, DEBORAH J* | 11 | 55 | 37 | MC GUIRE, JUDITH K & FRANK W | 32 | 58 | 33 |
| MC CAMPBELL, DEBORAH J* | 12 | 55 | 37 | MC INTOSH, JOSEPH & LINDA | 29 | 58 | 35 |
| MC CAMY, DONALD R & DEBORAH A* | 35 | 57 | 36 | MC KAY, JOHN R & KAREN M | 30 | 58 | 33 |
| MC CARTER, KENNETH WESLEY | 33 | 57 | 36 | MC KERNAN, ROBERT S & ROBIN E | 36 | 57 | 35 |
| MC CARTNEY, CHARLES R JR & JULIAN C | 1 | 55 | 34 | MC KINNEY, PAUL | 26 | 57 | 36 |
| MC CAULLEY, DICK R & WANDA M* | 15 | 55 | 36 | MC KINNEY, RONALD & CAROL | 30 | 56 | 35 |
| MC CLAIN, MICHAEL | 35 | 57 | 36 | MC KNIGHT, DAVID E | 12 | 56 | 36 |
| MC CLAIN, ARNOLD E | 29 | 56 | 34 | MC KNIGHT, DAVID E | 13 | 56 | 36 |
| MC CLANAHAN, GENE F & ALTHA L | 22 | 55 | 35 | MC KNIGHT, JEFFREY A & MARY A | 20 | 55 | 35 |
| MC CLANAHAN, GENE F & ALTHA L | 27 | 55 | 35 | MC KNIGHT, JEFFREY A & MARY A | 17 | 55 | 35 |
| MC CLANAHAN, JAMES W | 7 | 55 | 33 | MC KNIGHT, JON & PEGGY* | 5 | 57 | 34 |
| MC CLANAHAN, SCOTT J & LYDIA M (S/D) | 11 | 56 | 35 | MC KNIGHT, TRACI L (S/D) | 2 | 55 | 35 |
| MC CLATCHEY, TERRY* | 13 | 56 | 36 | MC LARNEY, OWATONNA M | 9 | 56 | 33 |
| MC CLELLAN, JAMES D & MELISSA S (S/D) | 35 | 57 | 35 | MC LARNEY, OWATONNA M | 16 | 56 | 33 |
| MC CLINTIC, BRENDA M | 8 | 56 | 35 | MC LAUCHLEN, SHANA* | 18 | 56 | 35 |
| MC CLINTIC, JAMES A & OPAL (S/D) | 25 | 58 | 35 | MC LAUGHLIN, JOHN J & MARIA R | 9 | 56 | 35 |
| MC CLINTICK, BRIAN L* | 29 | 58 | 35 | MC LEAR, PATRICK E | 28 | 55 | 34 |
| MC CLINTICK, LARRY J & VICKI L | 29 | 58 | 35 | MC LEOD, LARRY D & CAROLYN | 6 | 55 | 34 |

| NAME | SEC | TWP | RNG |
|--------------------------------------|-----|-----|-----|
| MC LEOD, STEVEN D & SHELLY R | 6 | 55 | 34 |
| MC MAHON, DARREL R & PEGGY JO (S/D) | 34 | 57 | 35 |
| MC MAHON, JADE D & PENNY K (S/D) | 34 | 57 | 35 |
| MC MAIN, MARK (S/D) | 21 | 56 | 33 |
| MC MANUS, HARRY W* | 24 | 55 | 38 |
| MC MANUS, WILLIAM E* | 26 | 57 | 36 |
| MC MICHAEL, DAVID A & SHARON L* | 16 | 55 | 35 |
| MC MILLIAM, JAMES D & LYNN V (S/D) | 6 | 57 | 34 |
| MC MILLIAN, EVERETT M | 12 | 55 | 37 |
| MC MILLIAN, EVERETT M* | 27 | 55 | 37 |
| MC MILLIAN, JOSEPH & MURIEL* | 29 | 55 | 35 |
| MC MILLIAN, JOSEPH & MURIEL* | 29 | 55 | 35 |
| MC MILLIAN, JOSEPH & MURIEL* | 29 | 55 | 35 |
| MC MILLIAN, JULIUS M & VICKY L | 30 | 55 | 35 |
| MC MILLIAN, THOS A* | 29 | 55 | 35 |
| MC PHEE, LAWRENCE P & CINDY I (S/D) | 31 | 57 | 34 |
| MC PHEETERS, GALEN R & KATHLEEN J | 30 | 56 | 34 |
| MC PHEETERS, GALEN R & KATHLEEN J | 30 | 56 | 34 |
| MC PHEETERS, GALEN R & KATHLEEN J | 27 | 56 | 35 |
| MC PHEETERS, GALEN R & KATHLEEN J | 27 | 56 | 35 |
| MC PHEETERS, GALEN R & KATHLEEN J | 25 | 56 | 35 |
| MC PHEETERS, GALEN R & KATHLEEN J* | 25 | 56 | 35 |
| MC PHEETERS, GALEN R & KATHLEEN J | 25 | 56 | 35 |
| MC PHEETERS, GALEN R & KATHLEEN J | 30 | 56 | 35 |
| MC PHEETERS, GALEN R & KATHLEEN J | 30 | 56 | 35 |
| MC PHEETERS, SHIRLEY L | 25 | 56 | 35 |
| MC QUEEN, DONALD E & BOBBIE | 7 | 55 | 34 |
| MC QUEEN, JOSHUA R | 22 | 56 | 35 |
| MC QUEEN, JOSHUA R & ERIN R RICH | 28 | 56 | 35 |
| MC QUEEN, LARRY R & ALPHA | 16 | 55 | 37 |
| MC QUEEN, LARRY R & ALPHA | 18 | 55 | 37 |
| MC QUEEN, LARRY R & ALPHA | 19 | 55 | 37 |
| MC QUEEN, LARRY R & ALPHA | 28 | 55 | 37 |
| MC QUEEN, LARRY R & ALPHA | 33 | 55 | 37 |
| MC QUEEN, LARRY R & ALPHA | 16 | 56 | 35 |
| MC QUEEN, LARRY R & ALPHA | 18 | 56 | 35 |
| MC QUEEN, LARRY R & ALPHA | 19 | 56 | 35 |
| MC QUEEN, LARRY R TRUST | 22 | 56 | 35 |
| MC QUEEN, LARRY R TRUST | 27 | 56 | 35 |
| MC QUEEN, LARRY R TRUST | 28 | 56 | 35 |
| MC QUEEN, STEPHEN C | 28 | 57 | 36 |
| MC QUEEN, STEPHEN C | 21 | 57 | 36 |
| MC WILLIAMS, DEBRA K | 23 | 56 | 35 |
| MC WILLIAMS, KENNETH & KERRILL | 12 | 57 | 34 |
| MC CARTER, KENNETH W & MARY JANE | 33 | 57 | 36 |
| MEAD, WILLIAM L | 4 | 57 | 33 |
| MEAD, WILLIAM L | 5 | 57 | 33 |
| MEAD, WILLIAM L | 5 | 57 | 33 |
| MEAD, WILLIAM L JR (S/D) | 26 | 57 | 36 |
| MEAD, WILLIAM L JR TRUSTEES | 9 | 57 | 34 |
| MEAD, WILLIAM L JR TRUSTEES | 16 | 57 | 34 |
| MEADE, STEVEN L | 14 | 55 | 35 |
| MEADE, HAZEL | 36 | 57 | 35 |
| MEADOWS, LINVELL D & LINDA M | 10 | 56 | 35 |
| MEARS, ARLA J (S/D) | 9 | 56 | 35 |
| MEARS, CHARLES A & MARDELLE L (S/D) | 35 | 57 | 35 |
| MEARS, CURTIS W & AMANDA R IDE (S/D) | 35 | 57 | 36 |
| MEARS, FREDDIE D | 31 | 56 | 35 |
| MEARS, GREGG A & ANGELA R | 34 | 56 | 35 |
| MEARS, JERALD T & CHELLY L | 26 | 56 | 35 |
| MEARS, JERALD T & CHELLY L* | 35 | 56 | 35 |
| MEARS, LINDA S | 27 | 56 | 35 |
| MEARS, MARLIN G | 15 | 55 | 35 |
| MEARS, MARLIN G | 16 | 55 | 35 |
| MEARS, SCOTT D & TERRI A | 3 | 55 | 36 |
| MEARS, THELMA M | 31 | 56 | 35 |
| MEEHAN, DARBY P (S/D) | 27 | 56 | 35 |
| MEEHAN, THOMAS F & CLAUDIA J | 8 | 56 | 35 |
| MEERS, JAMES V & DANA K | 29 | 58 | 35 |
| MEHRENS, BOBBY* | 35 | 57 | 36 |
| MEIKEL, CHRISTOPHER (S/D) | 36 | 57 | 35 |
| MEJIA, ANTHONY R & KAREN* | 23 | 56 | 35 |
| MEJIA, NICHOLAS & JENNIFER (S/D) | 36 | 57 | 35 |

| NAME | SEC | TWP | RNG |
|------------------------------------|-----|-----|-----|
| MELBIE, HAROLD W* | 27 | 57 | 36 |
| MENA, DAVID C & LINDSEY | 17 | 56 | 35 |
| MENA, DAVID C & LINDSEY M (S/D) | 36 | 57 | 35 |
| MERANDA, JOHN (S/D) | 28 | 55 | 37 |
| MERCER, ANTHONY G | 33 | 55 | 33 |
| MERCER, FRED J & BEVERLY J (S/D) | 14 | 55 | 34 |
| MERRIOTT, JAMES N & CONNIE S (S/D) | 27 | 55 | 37 |
| MERRITT, EUGENE B & JO ANN M | 35 | 57 | 35 |
| MERRITT, TRAVIS & LIZA (S/D) | 32 | 57 | 34 |
| MESSER, LOWELL W & MARCY F* | 19 | 55 | 33 |
| MESSNER, C J & SARAH (S/D) | 36 | 57 | 35 |
| MESSNER, FREDERICK G & HELEN G | 31 | 57 | 34 |
| METCALF FAMILY TRUST (S/D) | 35 | 57 | 36 |
| METCALF, KENNETH A & TERRA M | 32 | 56 | 33 |
| MEYER, DAREN L & LORI S | 15 | 56 | 36 |
| MEYER, ELDON M & LUCY I | 13 | 57 | 34 |
| MEYER, ELDON M & LUCY I | 3 | 55 | 35 |
| MEYER, ELDON M & LUCY I | 6 | 55 | 34 |
| MEYER, ELDON M & LUCY I | 34 | 56 | 35 |
| MEYER, ELDON M & LUCY I | 35 | 55 | 35 |
| MEYER, JACK W & DENISE | 9 | 56 | 36 |
| MEYER, JACK W & DENISE | 15 | 55 | 36 |
| MEYER, LUCY | 1 | 55 | 35 |
| MEYER, LUCY I | 33 | 56 | 35 |
| MEYER, LUCY I | 34 | 56 | 35 |
| MEYER, LUCY I | 3 | 55 | 35 |
| MEYER, LUCY I & ELDON M | 36 | 56 | 35 |
| MEYER, MATTHEW J | 5 | 55 | 34 |
| MEYER, MATTHEW J & TIFFANY | 34 | 56 | 35 |
| MEYER, ROGER D | 2 | 55 | 37 |
| MFA OIL COMPANY | 15 | 56 | 36 |
| MIDDLETON, JAMES F & DAISY M | 21 | 56 | 33 |
| MIDDLETON, JAMES F & DAISY M | 28 | 56 | 33 |
| MIDWAY BAPTIST CHURCH | 36 | 57 | 34 |
| MIDWEST GRAIN PRODUCTS INC* | 19 | 55 | 37 |
| MIER, MARLON R | 33 | 56 | 33 |
| MIER, MARLON R | 29 | 56 | 33 |
| MIER, MARLON R | 32 | 56 | 33 |
| MIGNERY, GREGORY A | 29 | 56 | 34 |
| MIHALIK, RICHARD L & MELISSA K | 17 | 56 | 34 |
| MIHELIC, LORI ANN* | 2 | 55 | 35 |
| MILBOURN, JERRY W | 18 | 56 | 35 |
| MILBOURN, PERRY & SHERI | 30 | 58 | 35 |
| MILBOURN, STEVEN R | 29 | 56 | 35 |
| MILBOURNE, ROBERT A | 29 | 58 | 35 |
| MILES, EDWARD | 32 | 56 | 34 |
| MILJAVAC, CHRISTOPHER & JODI L | 23 | 57 | 34 |
| MILJAVAC, JAMES D | 18 | 56 | 35 |
| MILLARD, GENE L | 5 | 57 | 34 |
| MILLER, ANDREW M | 12 | 56 | 36 |
| MILLER, ANNA, ANNETTE & MELISSA* | 16 | 55 | 35 |
| MILLER, BRETT & BROOK* | 34 | 56 | 36 |
| MILLER, BRETT & LESLEY | 24 | 56 | 37 |
| MILLER, BRIAN E & SHANNON C | 6 | 55 | 36 |
| MILLER, CARL F & SHIRLEY | 34 | 57 | 35 |
| MILLER, CONSTANCE J* | 27 | 57 | 36 |
| MILLER, DANNIE L & JACQUELINE L | 30 | 56 | 34 |
| MILLER, DAVID C & LINDA | 16 | 57 | 33 |
| MILLER, DONALD L | 15 | 57 | 34 |
| MILLER, DONNA D & JOAN BENNETT* | 26 | 57 | 36 |
| MILLER, ERIC C & STEFFANI D | 2 | 56 | 35 |
| MILLER, EUGENE A & SHIRLEY E | 6 | 55 | 36 |
| MILLER, EUGENE A & SHIRLEY E | 25 | 55 | 38 |
| MILLER, EUGENE A & SHIRLEY E | 30 | 55 | 37 |
| MILLER, FRANCES L | 21 | 55 | 36 |
| MILLER, FREDDIE D | 1 | 55 | 35 |
| MILLER, FREDDIE D & KERRY E (S/D) | 2 | 55 | 35 |
| MILLER, GENE P & MARCIA R (S/D) | 34 | 57 | 35 |
| MILLER, GEORGE R & BEVERLY | 8 | 56 | 35 |
| MILLER, HOWARD | 29 | 57 | 36 |
| MILLER, HOWARD | 28 | 57 | 36 |
| MILLER, JAMES HAROLD & STEPHANIE | 7 | 56 | 34 |
| MILLER, JAMES L & CONNIE L | 36 | 57 | 34 |

| NAME | SEC | TWP | RNG | NAME | SEC | TWP | RNG |
|-------------------------------------|-----|-----|-----|--|-----|-----|-----|
| MILLER, JAMES M & WILMA N* | 27 | 57 | 36 | MONTALEONE, DANA L (S/D) | 14 | 55 | 34 |
| MILLER, JAMES R & JANET S | 28 | 55 | 35 | MONTEMAYOR, FRANK M JR & PAULA D (S/D) | 35 | 57 | 35 |
| MILLER, JERRY P & DAWN M | 6 | 55 | 35 | MONTFORD, BRETT E & MICHELLE K* | 35 | 57 | 35 |
| MILLER, JIMMY & SHERRILYN* | 29 | 58 | 35 | MONTGOMERY, MAUDIE* | 30 | 58 | 35 |
| MILLER, JONATHAN M & JENNIFER | 11 | 56 | 35 | MONTGOMERY, PAMELA | 14 | 55 | 37 |
| MILLER, KELLIE R* | 35 | 55 | 36 | MONTGOMERY, ROBERT J & BILLIE L* | 27 | 57 | 36 |
| MILLER, KEVIN & GRETCHEN | 36 | 56 | 36 | MONTGOMERY, ROBERT L & JENIFER E | 5 | 56 | 34 |
| MILLER, ORVAL L & CONSTANCE J* | 27 | 57 | 36 | MOODY, PATSY M FAMILY TRUST | 26 | 57 | 34 |
| MILLER, ROY* | 19 | 55 | 37 | MOODY, SCOTT A & JANET A | 26 | 57 | 34 |
| MILLER, SHAWN S & BETH A | 2 | 56 | 34 | MOONEY, DAVID T & PAULA I (S/D) | 29 | 58 | 34 |
| MILLER, STEVE F* | 1 | 56 | 35 | MOORE FAMILY LLC | 25 | 56 | 34 |
| MILLER, TERRY B & DEBORAH A (S/D) | 9 | 56 | 35 | MOORE, BILLY E & EURA M | 1 | 55 | 37 |
| MILLER, VIRGIL L & MARJORIE (S/D) | 7 | 56 | 34 | MOORE, BILLY E & EURA M | 12 | 55 | 37 |
| MINER, HUGH A | 35 | 58 | 34 | MOORE, BONNIE G* | 29 | 58 | 35 |
| MINER, HUGH A | 34 | 58 | 34 | MOORE, DORTHA C | 27 | 55 | 37 |
| MINER, HUGH A | 3 | 57 | 34 | MOORE, HAROLD D | 30 | 55 | 33 |
| MINK, SONDR A J (S/D) | 28 | 55 | 37 | MOORE, MILTON C & JUDITH A | 23 | 56 | 34 |
| MIR HOUSE OF PRAYER* | 6 | 57 | 34 | MOORE, NEAL | 29 | 55 | 34 |
| MISNER, JEFFREY A & JUANA A | 34 | 57 | 35 | MOORE, REJEANIA W | 22 | 56 | 35 |
| MISSOURI AMERICAN WATER COMPANY | 29 | 58 | 35 | MOORE, RODNEY & BONNIE | 36 | 56 | 37 |
| MISSOURI AMERICAN WATER COMPANY | 30 | 56 | 35 | MOORE, STEVEN R & JODI | 5 | 56 | 34 |
| MISSOURI AMERICAN WATER COMPANY | 3 | 55 | 35 | MOORE, TIMOTHY M | 31 | 56 | 36 |
| MISSOURI AMERICAN WATER COMPANY* | 16 | 56 | 35 | MOOSE, GWENDA J | 15 | 56 | 35 |
| MISSOURI DEPARTMENT OF CONSERVATION | 36 | 58 | 36 | MOOSE, GWENDA J | 15 | 56 | 35 |
| MISSOURI DEPARTMENT OF CONSERVATION | 1 | 57 | 36 | MOOSE, GWENDA J | 15 | 56 | 35 |
| MISSOURI DEPARTMENT OF CONSERVATION | 12 | 57 | 35 | MOPPIN, CHARLES D & KAREN L | 2 | 57 | 34 |
| MISSOURI DEPARTMENT OF CONSERVATION | 34 | 57 | 35 | MOPPIN, DARRELL & CAROL | 21 | 55 | 35 |
| MISSOURI DEPARTMENT OF CONSERVATION | 32 | 56 | 34 | MOPPIN, GARY L & JOYCE M | 9 | 56 | 35 |
| MISSOURI DEPARTMENT OF CONSERVATION | 13 | 56 | 35 | MOPPIN, STEVEN R & SHEILA HIGDON | 25 | 56 | 35 |
| MISSOURI DEPARTMENT OF CONSERVATION | 14 | 56 | 35 | MOPPIN, STEVEN R & SHEILA HIGDON | 25 | 56 | 35 |
| MISSOURI DEPARTMENT OF CONSERVATION | 23 | 56 | 35 | MORAN, JEFFREY & BRENDA | 24 | 55 | 37 |
| MISSOURI DEPARTMENT OF CONSERVATION | 24 | 56 | 35 | MORAN, JEFFREY & BRENDA | 25 | 55 | 37 |
| MISSOURI DEPARTMENT OF CONSERVATION | 5 | 56 | 36 | MORAN, KENNETH L SR & JANET M* | 29 | 56 | 36 |
| MISSOURI DEPARTMENT OF CONSERVATION | 8 | 56 | 36 | MORAN, NATHANIEL P & DONNA | 25 | 56 | 37 |
| MISSOURI DEPARTMENT OF CONSERVATION | 22 | 56 | 36 | MORAN, RANDY L & JULIA A | 23 | 57 | 34 |
| MISSOURI DEPARTMENT OF CONSERVATION | 14 | 56 | 36 | MOREHEAD, GREGORY & DEBORAH* | 23 | 56 | 35 |
| MISSOURI DEPARTMENT OF CONSERVATION | 27 | 56 | 36 | MORELOCK, DONALD | 24 | 55 | 38 |
| MISSOURI DEPARTMENT OF CONSERVATION | 26 | 56 | 36 | MORELOCK, RANDY, EVA, GREG & SALLY | 24 | 57 | 34 |
| MISSOURI DEPARTMENT OF CONSERVATION | 28 | 56 | 36 | MORENCY, BERNARD W JR & JUDITH M (S/D) | 34 | 56 | 35 |
| MISSOURI DEPARTMENT OF CONSERVATION | 33 | 56 | 36 | MORGAN, CHARLES H & SONJA G | 5 | 56 | 35 |
| MISSOURI DEPARTMENT OF CONSERVATION | 32 | 56 | 36 | MORGAN, DALE E & TWYLA K | 2 | 55 | 35 |
| MISSOURI DEPARTMENT OF CONSERVATION | 4 | 55 | 36 | MORGAN, DALE E & TWYLA K (S/D) | 2 | 55 | 35 |
| MISSOURI DEPARTMENT OF CONSERVATION | 8 | 55 | 34 | MORGAN, DALE E & TWYLA K (S/D) | 2 | 55 | 35 |
| MISSOURI DEPARTMENT OF CONSERVATION | 17 | 55 | 34 | MORGAN, DALE E & TWYLA K (S/D) | 2 | 55 | 35 |
| MISSOURI DEPARTMENT OF CONSERVATION | 16 | 55 | 34 | MORGAN, DALE E & TWYLA K (S/D) | 2 | 55 | 35 |
| MISSOURI DEPARTMENT OF CONSERVATION | 36 | 55 | 34 | MORGAN, DALE E & TWYLA K (S/D) | 2 | 55 | 35 |
| MISSOURI DEPARTMENT OF CONSERVATION | 31 | 55 | 33 | MORGAN, DALE E & TWYLA K (S/D) | 2 | 55 | 35 |
| MISSOURI DEPARTMENT OF CONSERVATION | 32 | 55 | 33 | MORGAN, DALE E & TWYLA K (S/D) | 2 | 55 | 35 |
| MISSOURI DEPARTMENT OF CONSERVATION | 27 | 57 | 34 | MORGAN, DALE E & TWYLA K (S/D) | 2 | 55 | 35 |
| MISSOURI DEPARTMENT OF CONSERVATION | 30 | 58 | 35 | MORGAN, DALE E & TWYLA K (S/D) | 2 | 55 | 35 |
| MISSOURI HIGHWAY COMMISSION | 11 | 55 | 35 | MORGAN, DALE E & TWYLA K (S/D) | 2 | 55 | 35 |
| MISSOURI VALLEY BAPTIST CHURCH | 29 | 56 | 36 | MORGAN, DALE E & TWYLA K (S/D) | 2 | 55 | 35 |
| MISSOURI VALLEY FARMS | 35 | 58 | 34 | MORGAN, DALE E & TWYLA K (S/D) | 2 | 55 | 35 |
| MISSOURI VALLEY FARMS | 2 | 57 | 34 | MORGAN, DALE E & TWYLA K (S/D) | 2 | 55 | 35 |
| MITCHELL TRUST | 25 | 58 | 35 | MORGAN, DALE E & TWYLA K (S/D) | 2 | 55 | 35 |
| MITCHELL, WILLIAM D | 29 | 55 | 35 | MORGAN, DALE E & TWYLA K (S/D) | 2 | 55 | 35 |
| MIZELL, HARLAN R & NORMA J | 34 | 55 | 35 | MORGAN, DALE E & TWYLA K (S/D) | 2 | 55 | 35 |
| MIZENKO, JOYCE & JOHN (S/D) | 6 | 56 | 34 | MORGAN, DALE E & TWYLA K (S/D) | 2 | 55 | 35 |
| MO FAT INC A KS CORP | 10 | 55 | 37 | MORGAN, DALE E & TWYLA K (S/D) | 2 | 55 | 35 |
| MODIS, JAMES & PEGGIE M (S/D) | 35 | 57 | 35 | MORGAN, DALE E & TWYLA K (S/D) | 2 | 55 | 35 |
| MODIS, JEFFERY M & ROBIN A (S/D) | 35 | 57 | 35 | MORGAN, DALE E & TWYLA K (S/D) | 2 | 55 | 35 |
| MODLIN, PATRICK C & TERRI S | 18 | 55 | 34 | MORGAN, DALE E & TWYLA K (S/D) | 2 | 55 | 35 |
| MODLIN, PATRICK C & TERRI S | 17 | 55 | 34 | MORGAN, DALE E & TWYLA K (S/D) | 2 | 55 | 35 |
| MODRELL, CHARLES R | 10 | 56 | 34 | MORGAN, DALE E & TWYLA K (S/D) | 2 | 55 | 35 |
| MOFFET NURSERIES INC | 6 | 57 | 34 | MORGAN, DALE E & TWYLA K (S/D) | 2 | 55 | 35 |
| MOLLOY, RUSSELL R & PENNY | 20 | 55 | 35 | MORGAN, DALE E & TWYLA K (S/D) | 2 | 55 | 35 |
| MOLNAR, PAMELA R | 32 | 58 | 33 | MORGAN, DANIEL A | 35 | 55 | 37 |
| MOLUMBY, STEVEN G & MARY J (S/D) | 36 | 57 | 35 | MORGAN, DUANE L & FAYE E (S/D) | 35 | 57 | 35 |
| MONAGHAN, ALICE E* | 34 | 56 | 35 | MORGAN, JACK L & JUDITH A* | 1 | 56 | 36 |
| MONGOLD, RICHARD A & WF (S/D) | 21 | 56 | 33 | MORREY, JOSEPH A & DIANE M | 26 | 58 | 35 |
| MONHOLLON, JOHN D & ERMA L (S/D) | 29 | 58 | 35 | MORRIS, DANIEL L & JACKIE A* | 4 | 56 | 35 |
| MONROE, JUANITA M | 18 | 56 | 34 | MORRIS, MARGARET* | 24 | 55 | 38 |
| MONROE, MICHAEL A & CYNTHIA E (S/D) | 14 | 56 | 35 | MORRIS, MICHAEL G & STEPHANIE E* | 2 | 55 | 35 |

* TOO SMALL TO LABEL

| NAME | SEC | TWP | RNG |
|--------------------------------------|-----|-----|-----|
| MORRISS, L DENT (S/D) | 35 | 57 | 36 |
| MORROW, LISA | 12 | 57 | 34 |
| MORROW, ROBERT J & EULA M | 25 | 55 | 38 |
| MORROW, ROBERT J & EULA M | 30 | 55 | 37 |
| MORROW, RUTH CONNOR | 19 | 55 | 37 |
| MORTGAGE ELECTRONIC SYSTEMS | 35 | 57 | 35 |
| MORTON, CHARITY | 28 | 55 | 34 |
| MORTON, DANELL K | 8 | 55 | 33 |
| MORTON, ELIZABETH A | 2 | 57 | 34 |
| MORTON, MAURICE W & VELMA L | 8 | 55 | 33 |
| MORTON, MAURICE W & VELMA L | 17 | 55 | 33 |
| MORTON, RICKY D & CHERI R | 4 | 56 | 34 |
| MOSBY, ERNEST J & MARILYN | 22 | 55 | 36 |
| MOSBY, ERNEST J & MARILYN | 23 | 55 | 36 |
| MOSER, FRANK E JR & DOROTHEA M | 3 | 56 | 34 |
| MOSER, FRANK E JR & DOROTHEA M | 2 | 56 | 34 |
| MOSER, FRANK E JR & DOROTHEA M | 4 | 56 | 34 |
| MOSER, GRANT M SR | 4 | 56 | 35 |
| MOSER, L CARLEEN | 4 | 56 | 34 |
| MOSER, LOIS C | 4 | 56 | 34 |
| MOUNT MORIAH CEMETERY | 30 | 56 | 33 |
| MOUNT MORIAH UNITED METHODIST CHURCH | 30 | 56 | 33 |
| MOUNT PLEASANT CEMETERY | 20 | 55 | 34 |
| MOWRER, CONSTANCE (S/D) | 35 | 57 | 35 |
| MOXLEY CEMETERY | 31 | 57 | 33 |
| MOYER, BRENDA K (S/D) | 6 | 56 | 34 |
| MOYES, JOHN W & EDNA M* | 11 | 56 | 34 |
| MUELLER, DENNIS G & CAROLYN S * | 18 | 56 | 35 |
| MUELLER, FRED L & DONNA J | 10 | 56 | 35 |
| MUFF, CHARLES C* | 29 | 55 | 35 |
| MUFF, JOHNNY R & CHARLES C | 34 | 56 | 36 |
| MUJICA, PATRICIO H & VERONICA G | 15 | 56 | 34 |
| MUJICA, PATRICIO H & VERONICA G | 22 | 56 | 34 |
| MULLARONI, JOHN R & GINA L | 30 | 58 | 33 |
| MULLIGAN, CHARLINE E & MICHAEL C* | 1 | 56 | 36 |
| MULVANEY, VERNON D & NANCY L | 18 | 57 | 33 |
| MUMFORD, SHANNON R & VALERI D | 13 | 55 | 34 |
| MUMFORD, WILLIAM R & VICKY | 13 | 55 | 34 |
| MUMFORD, WILLIAM R & VICKY | 18 | 55 | 33 |
| MUMFORD, WILLIAM R & VICKY | 19 | 55 | 33 |
| MUMFORD, WILMA A | 33 | 56 | 33 |
| MUMFORD, WILMA A | 13 | 55 | 34 |
| MUMFORD, WILMA A | 14 | 55 | 34 |
| MUMFORD, WILMA A | 24 | 55 | 34 |
| MUMFORD, WILMA A | 25 | 55 | 34 |
| MUMFORD, WILMA A | 30 | 55 | 33 |
| MUMMERT, STEVE & NATALIE | 24 | 55 | 34 |
| MUMMERT, STEVE & NATALIE | 24 | 55 | 34 |
| MUNGER, RAYMOND L JR & LORETTA L | 1 | 57 | 36 |
| MUNSELL, BRIAN N & EMILY A | 12 | 55 | 34 |
| MUNSTERMAN, EDWARD D & DONNA J | 31 | 56 | 34 |
| MURAWSKI, JOHN L & KARIN G* | 4 | 56 | 35 |
| MURAWSKI, JOHN LEONARD | 4 | 56 | 35 |
| MURPHY, GERALD R & KATHRYN L* | 1 | 57 | 36 |
| MURPHY, GERALD R & KATHRYN L* | 1 | 57 | 36 |
| MURPHY, JAMES A & JEANNE | 12 | 57 | 34 |
| MURPHY, JAMES A & JEANNE | 11 | 57 | 34 |
| MURPHY, LILA M | 28 | 55 | 35 |
| MURRAY, DANNY R | 25 | 57 | 34 |
| MURRAY, DANNY R | 26 | 57 | 34 |
| MURRIL, CHARLES E & MAXIE E (S/D) | 36 | 57 | 35 |
| MUSE, LARRY L | 18 | 56 | 34 |
| MUSSER, BYRON & DEANNA (S/D) | 9 | 56 | 35 |
| MUSSER, JOHN B & DONNA (S/D) | 35 | 57 | 35 |
| MUSSER, ROBERT K & JACQUELINE S | 36 | 56 | 34 |
| MUSSER, RONNIE L & RITA M | 2 | 55 | 34 |
| MYDLAND, RYAN A & SHANNIN L | 8 | 55 | 35 |
| MYERS, CECIL B & JUDY A | 16 | 56 | 35 |
| MYERS, CECIL B & JUDY A* | 9 | 56 | 35 |
| MYERS, DAVID L & JUDY LEE | 9 | 56 | 35 |
| MYERS, HAROLD B JR & ANGELA M | 17 | 56 | 33 |
| MYERS, IMOJEAN (S/D) | 35 | 57 | 35 |
| MYERS, JAMES D & BETH A | 9 | 55 | 34 |

| NAME | SEC | TWP | RNG |
|--|-----|-----|-----|
| MYERS, JASON M (S/D) | 11 | 56 | 35 |
| MYERS, JEFFREY DALE | 11 | 55 | 35 |
| MYERS, JERRY M & LINDA K* | 35 | 57 | 35 |
| MYERS, LARRY W (S/D) | 7 | 57 | 35 |
| MYERS, MARTIN D & LISA K | 9 | 56 | 35 |
| MYERS, ROY LEE (S/D) | 35 | 57 | 36 |
| MYERS, THELMA (S/D) | 35 | 57 | 35 |
| MYERS, TURA KRISTIELEE (S/D) | 35 | 57 | 35 |
| MYRICK, KENDALL S & DEBORAH I (S/D) | 26 | 57 | 36 |
| N | | | |
| NABORS, MURRAY W & ADRIANA C | 32 | 58 | 34 |
| NANCE, LARRY M & RUTH A | 5 | 56 | 34 |
| NANCE, RONALD L | 5 | 55 | 34 |
| NARLOCK, ABRAHAM * | 8 | 56 | 35 |
| NASH, GEORGE L | 16 | 56 | 35 |
| NASH, JERRY R* | 25 | 55 | 34 |
| NASH, RUSSELL L & JUNE | 26 | 57 | 34 |
| NATURAL EARTH FARMS LLC | 6 | 56 | 34 |
| NAUMAN, LLOYD W & PATRICIA L | 5 | 57 | 34 |
| NAVE, DUDLEY B & BRENDA L | 35 | 56 | 35 |
| NEAL, WILLIAM T & BRENDA J (S/D) | 35 | 57 | 35 |
| NEELY, RONALD R & PAULA E (S/D) | 21 | 56 | 33 |
| NEESSEN, MURRIANNA L* | 19 | 55 | 33 |
| NEFF, MARY A & KURT M | 15 | 57 | 34 |
| NEFF, STEVEN D & KAREN S* | 29 | 58 | 35 |
| NEHRING, STEVEN & GILGOUR WILLIAM | 5 | 55 | 33 |
| NEIDEL, ALBERT M JR & CARLA J | 24 | 56 | 36 |
| NEIDERHAUSER, VICTOR L | 20 | 56 | 33 |
| NEIDERHAUSER, VICTOR L | 19 | 56 | 33 |
| NELLESTEIN, MICHAEL E & JERRYANN S | 25 | 58 | 35 |
| NELSON PETTIS FARMS | 34 | 57 | 36 |
| NELSON PETTIS FARMS | 4 | 56 | 36 |
| NELSON PETTIS FARMS* | 5 | 56 | 36 |
| NELSON PETTIS FARMS* | 33 | 57 | 36 |
| NELSON PETTIS FARMS* | 27 | 57 | 36 |
| NELSON PROPERTIES | 20 | 57 | 34 |
| NELSON PROPERTIES | 19 | 57 | 34 |
| NELSON PROPERTIES | 21 | 57 | 34 |
| NELSON, ARTHUR S & PAMELA S | 26 | 58 | 35 |
| NELSON, CAROL I | 29 | 58 | 35 |
| NELSON, GARY D | 33 | 55 | 36 |
| NELSON, JANE & GERALD THOMPSON | 19 | 56 | 33 |
| NELSON, RODNEY E & MICHELLE P | 33 | 56 | 36 |
| NELSON, WILLIAM W* | 35 | 57 | 36 |
| NESTER, BILLY L JR & THERESA E (S/D) | 29 | 58 | 35 |
| NEUMANN, JAMES R* | 4 | 56 | 35 |
| NEW HARMONY CHURCH | 16 | 56 | 33 |
| NEW HARVEST SBC CHURCH | 11 | 56 | 36 |
| NEW HOME BAPTIST CHURCH* | 15 | 56 | 36 |
| NEWBANKS, JEFFREY A & PATRICIA A (S/D) | 36 | 57 | 35 |
| NEWBERRY, JOSEPH D & DAWN R | 26 | 55 | 37 |
| NEWMAN, DAVID L & ANN E* (S/D) | 5 | 56 | 34 |
| NEWS PRESS & GAZETTE CO | 19 | 57 | 34 |
| NEWS PRESS & GAZETTE CO | 5 | 56 | 34 |
| NEWS PRESS & GAZETTE CO | 7 | 56 | 34 |
| NICHOLS, BILL G JR & KARLA R | 3 | 55 | 36 |
| NICHOLS, DANNY R & VICKIE R | 33 | 57 | 36 |
| NIEMANN, DENNIS C | 28 | 55 | 37 |
| NOBLE, LINDA SUE* | 35 | 57 | 36 |
| NOLAND, ELMIRA V* | 27 | 57 | 36 |
| NOLAND, HOWARD F & DONNA K | 20 | 57 | 33 |
| NOLAND, MARK & EVELYN | 24 | 56 | 35 |
| NOLD, BRYAN & APRIL D | 7 | 56 | 34 |
| NOLD, CLARENCE R & LOWELLA | 35 | 58 | 34 |
| NOLD, CLARENCE R & LOWELLA | 36 | 58 | 34 |
| NOLD, CLARENCE R & LOWELLA | 4 | 57 | 34 |
| NOLD, JEANETTE D* | 13 | 56 | 36 |
| NOLD, MICHAEL A & PAMELA WRAY | 32 | 58 | 33 |
| NOLD, PAUL & DEANNA TRUST | 22 | 56 | 35 |
| NOLD, STASIA M* | 29 | 58 | 35 |
| NOLL, WADE J & MAIJA J* | 34 | 55 | 37 |
| NORRIS, GEORGIA E & SAMUEL E | 32 | 55 | 35 |
| NORRIS, IRVIN N & RAETTA F* | 29 | 58 | 35 |

* TOO SMALL TO LABEL

| NAME | SEC | TWP | RNG |
|-------------------------------------|-----|-----|-----|
| NORRIS, KENNETH E & CONSTANCE* | 11 | 56 | 35 |
| NORTHFORK LLC* | 19 | 55 | 37 |
| NORTHLAND NATIONAL BANK | 12 | 55 | 34 |
| NORTHLAND NATIONAL BANK | 11 | 55 | 34 |
| NORTHWEST CAPITAL LLC | 14 | 56 | 36 |
| NORTON, DAVID & AMY | 29 | 56 | 36 |
| NOTHOUSE, JAMES J | 7 | 57 | 34 |
| NOVINGER, LANE & MARY (S/D) | 2 | 55 | 35 |
| NOVOTNY, ROBERT L & SHAUNA L* | 11 | 55 | 37 |
| NOWAK, CLINTON J | 2 | 55 | 36 |
| NOWAK, CLINTON J | 3 | 55 | 36 |
| NOWAK, GARY D & DEBBIE | 2 | 55 | 36 |
| NOWAK, GARY D & DEBBIE | 3 | 55 | 36 |
| NOWAK, JASON* | 3 | 55 | 36 |
| NOWAK, JEFFERY C & LAVEDA K | 2 | 55 | 36 |
| NOWAK, RUSSELL W & CHARLAN S | 11 | 55 | 36 |
| NOWAK, RUSSELL W & CHARLAN S | 2 | 55 | 36 |
| NOWAK, WILLIAM A & DEANNA L | 3 | 55 | 36 |
| NOWELL, CHARLES J & CHERYL D (S/D) | 21 | 56 | 33 |
| NUCKOLS, SAMMY & CAROLYN (S/D) | 26 | 57 | 36 |
| NUCKOLS, SAMMY & CAROLYN (S/D) | 26 | 57 | 36 |
| NUCKOLS, SAMMY & CAROLYN (S/D) | 26 | 57 | 36 |
| NUCKOLS, SAMMY & CAROLYN (S/D) | 26 | 57 | 36 |
| NYHART, HELEN I | 33 | 56 | 34 |
| O | | | |
| O BANION, DARLENE T* | 7 | 56 | 35 |
| O BANION, TWILA & DARLENE | 7 | 56 | 35 |
| O BRIEN, DANIEL & MARTA | 19 | 55 | 34 |
| O BRIEN, GERALD F & CAROLYN L | 29 | 57 | 33 |
| O BRIEN, GERALD F & CAROLYN L | 25 | 57 | 34 |
| O BRIEN, VELMA J | 31 | 57 | 33 |
| O BRIEN, VELMA J | 6 | 56 | 33 |
| O CALLAGHAN, CHARLES J & JACQUELYN* | 29 | 58 | 35 |
| O CALLAGHAN, CHARLES M | 29 | 58 | 35 |
| O CONNOR, JOHN & NANCY | 7 | 56 | 35 |
| O CONNOR, JOHN & NANCY | 11 | 56 | 36 |
| O DONNEL MICKAEL P & JUDY A | 4 | 56 | 34 |
| O E WOODS LUMBER CO | 26 | 58 | 35 |
| O FARRELL, PATRICK D & COURTNEY A | 26 | 55 | 37 |
| O KEEFE, JOHN J & LUCILLE N | 28 | 58 | 33 |
| O MALLEY, PATRICK F & MARGARET A | 8 | 57 | 34 |
| O MALLEY, PATRICK F & MARGARET A | 5 | 57 | 34 |
| O MEARA, JOSEPH D & SHEILA (S/D) | 35 | 57 | 36 |
| O MEARA, MARCIAN J (S/D) | 35 | 57 | 36 |
| O MEARA, WILLIAM K & LINDA L | 15 | 56 | 36 |
| O MEARA, WILLIAM K & LINDA L | 29 | 58 | 35 |
| O NEAL, MICHAEL L & DEBRA A* | 26 | 57 | 36 |
| O NEILL, ROBERT O | 12 | 55 | 36 |
| O NEILL, ROBERT O | 13 | 55 | 36 |
| O ROURKE, PATRICK J & ROSEANNA L | 15 | 57 | 34 |
| O ROURKE, RYAN M (S/D) | 5 | 56 | 34 |
| OAK LEA FARM LLP | 30 | 55 | 33 |
| OAKMONT PROPERTIES INC (S/D) | 12 | 56 | 36 |
| OBERMIER, GREGORY P & SHELLEY L | 22 | 56 | 35 |
| OBERMIER, MAY A | 7 | 56 | 35 |
| OBERSTEADT, CARL W & VIRGINIA C | 5 | 57 | 34 |
| OCEANFRONT PROPERTY LLC | 4 | 55 | 33 |
| ODD FELLOWS CEMETERY* | 4 | 56 | 35 |
| ODETTE, DONALD E & JODY L | 16 | 55 | 35 |
| OELKLAUS, LE BUD & KARIN U | 20 | 55 | 34 |
| OGLESBY, VILAS M | 29 | 58 | 35 |
| OHLENSEHLEN, MARGARET L & STEVEN | 23 | 55 | 36 |
| OLDER, MARGARET | 30 | 55 | 33 |
| OLIVER, SCOTT P & MARY B* | 19 | 55 | 34 |
| OLSON, DOUGLAS H & KATHRYN M | 30 | 56 | 33 |
| OLSON, EDWIN M & PATSY L | 2 | 57 | 34 |
| OMEARA, WILLIAM K & LINDA | 29 | 58 | 35 |
| ONE SEVENTY PLUS LLC | 25 | 56 | 34 |
| ONE SEVENTY PLUS LLC | 31 | 56 | 33 |
| ONE SEVENTY PLUS LLC | 21 | 57 | 36 |
| ONKOBA, ZADOCK O & SUSAN C | 26 | 55 | 35 |
| ORSTAD, JIMMIE C | 32 | 56 | 33 |
| ORSTAD, CHAD T & GAIL A | 32 | 56 | 33 |

| NAME | SEC | TWP | RNG |
|--------------------------------------|-----|-----|-----|
| ORTH, RICHARD M | 3 | 56 | 35 |
| OSBORN, FREDERICK A & KENDRA (S/D) | 32 | 57 | 34 |
| OSBORN, HARLAN R | 10 | 55 | 35 |
| OSBORN, HARLAN R | 15 | 55 | 35 |
| OSBORN, PAMELA A | 20 | 57 | 33 |
| OSBORN, ROBBIE | 10 | 55 | 35 |
| OSBORN, ROBBIE | 15 | 55 | 35 |
| OSBORN, ROBBIE | 14 | 55 | 35 |
| OSBORN, ROBBIE | 32 | 56 | 34 |
| OSTEEN, MICHAEL S | 17 | 55 | 33 |
| OSTENBERG, TERRY W & MARY J | 20 | 56 | 33 |
| OSTRANDER, STEVEN W & DEBRA A | 20 | 56 | 33 |
| OSTRANDER, STEVEN W & DEBRA A | 29 | 56 | 33 |
| OSTRANDER, STEVEN W & DEBRA A | 29 | 56 | 33 |
| OSTRANDER, STEVEN & DEBRA | 29 | 56 | 33 |
| OSTRANDER, WALTER E & DOROTHY | 29 | 56 | 33 |
| OSTRANDER, WALTER E & STEVEN W | 29 | 56 | 33 |
| OSTRANDER, WALTER E & STEVEN W | 32 | 56 | 33 |
| OTTINGER, DENNIS & SHEILA | 12 | 55 | 34 |
| OTTINGER, VERNON D & MILDRED | 6 | 55 | 33 |
| OTTINGER, VERNON D & MILDRED | 12 | 55 | 34 |
| OTTINGER, VERNON D & MILDRED | 7 | 55 | 33 |
| OUSLEY, C DEAN & JUDY K (S/D) | 32 | 57 | 34 |
| OVERTON, TIMOTHY L & SONIA L | 21 | 55 | 34 |
| OWENS, BOBBY L & BRANDI N | 36 | 55 | 37 |
| OWENS, DONALD R & PATRICIA A | 6 | 56 | 35 |
| OWENS, MARY ELLEN TRUST | 1 | 57 | 36 |
| OWENS, ROBERT LEE* | 34 | 57 | 35 |
| OWENS, ROBERT S & CARMEN M (S/D) | 25 | 58 | 35 |
| OWENS, WILLIAM R & CONSTANCE A | 34 | 57 | 35 |
| OZENBERGER, JAMES H | 32 | 58 | 34 |
| P | | | |
| PADEN, BRYAN & JOLENE | 2 | 56 | 36 |
| PADEN, BRYAN & JOLENE | 1 | 56 | 36 |
| PADEN, DONNEL V & MARGARET A | 2 | 55 | 35 |
| PAGE, DONALD L & D DIANE | 5 | 55 | 36 |
| PAGE, DONALD L & D DIANE | 8 | 55 | 36 |
| PAGE, GEORGE W & MARION* | 31 | 55 | 36 |
| PAGE, JERRY E & CAROL A | 34 | 56 | 36 |
| PAGE, JERRY E & CAROLE A | 35 | 56 | 36 |
| PAGE, JESSE L | 32 | 55 | 36 |
| PAGE, MARK & KRISTY L HILDEBRAND | 12 | 56 | 36 |
| PAINTER, JAMES R JR & ANGELA | 24 | 56 | 35 |
| PALMER, ROBERT B & MARJORIE | 26 | 56 | 35 |
| PALMER, TED E & ANNA M | 32 | 58 | 34 |
| PALMER, WAYNE & KIMBERLY | 35 | 57 | 36 |
| PANIGOT, CHARLES F JR (S/D) | 35 | 57 | 35 |
| PANKAU, GLENN F | 35 | 57 | 36 |
| PANKAU, KRISTOPHER A & DEBRA C (S/D) | 25 | 58 | 35 |
| PANKAU, RAYMOND J & VIRGINIA L (S/D) | 6 | 56 | 34 |
| PANKAU, TIMOTHY R & AMY | 28 | 56 | 35 |
| PAOLILLO, GARY R & BARBARA J | 17 | 57 | 33 |
| PAOLILLO, GARY R & BARBARA J | 18 | 57 | 33 |
| PAOLILLO, ROBERT C & TAMRA | 16 | 57 | 33 |
| PAOLILLO, VINCENT J | 31 | 58 | 34 |
| PAOLILLO, VINCENT J | 32 | 58 | 34 |
| PAPE, C ROBERT & MARY M* | 27 | 57 | 36 |
| PAPENBERG, FRANK T & LISA J (S/D) | 4 | 56 | 35 |
| PARK, EDWIN S & DOROTHY | 35 | 55 | 37 |
| PARK, EDWIN S & DOROTHY | 36 | 55 | 37 |
| PARK, GARY* | 27 | 57 | 36 |
| PARKER CEMETERY | 15 | 56 | 35 |
| PARKER, D E | 25 | 56 | 36 |
| PARKER, DANIEL E | 34 | 56 | 36 |
| PARKER, DANIEL E | 3 | 55 | 36 |
| PARKER, DAVID L & GERTRUDE | 29 | 58 | 35 |
| PARKER, FOREST G & LINDA M (S/D) | 34 | 57 | 35 |
| PARKER, JAMES A & JULIE D | 25 | 57 | 34 |
| PARKER, JERRY R & AMY K* | 33 | 56 | 36 |
| PARKER, KENNETH J & CAROL J | 4 | 55 | 36 |
| PARKHURST, JAMES M & DOROTHY S | 16 | 57 | 33 |
| PARKHURST, LARRY L & SUSAN R | 4 | 57 | 34 |
| PARKS, CHARLES J & AMANDA B | 8 | 56 | 35 |
| PARKS, CHARLES L & BEVERLY | 17 | 56 | 33 |

| NAME | SEC | TWP | RNG |
|---------------------------------------|-----|-----|-----|
| PARKS, JACOB & AMANDA* | 8 | 56 | 35 |
| PARKS, JACOB & AMANDA* | 8 | 56 | 35 |
| PARMER, ERVIN B & VICKIE A | 4 | 57 | 34 |
| PARR, LLOYD E & CHARLOTTE M | 26 | 58 | 35 |
| PARROTT FAMILY (PFT) | 12 | 55 | 37 |
| PARROTT, DOUGLAS E & KRISTIE | 29 | 55 | 35 |
| PARROTT, DOUGLAS E & KRISTIE* | 4 | 56 | 35 |
| PARROTT, KENNETH E & MARY LOU | 13 | 55 | 37 |
| PARROTT, LARRY L | 29 | 55 | 35 |
| PARROTT, RICKY L | 35 | 56 | 35 |
| PARROTT, RONALD & BETTY | 35 | 55 | 36 |
| PARSON, JUDITH KAY; RICHARD DESHON | 13 | 56 | 35 |
| PARSONS, MARK R & RAMONA M | 24 | 55 | 37 |
| PARTAMIAN, ARMAN & CATHERINE (S/D) | 4 | 56 | 35 |
| PARTRIDGE, JAMES D & KARA B* | 21 | 56 | 35 |
| PASLEY, DEREK R CARRIE F | 28 | 56 | 34 |
| PATALUNA, ALAN J & LORI ANN | 30 | 55 | 34 |
| PATTERSON, DENNIS | 15 | 56 | 36 |
| PATTERSON, FRANK E & NICOLE M | 28 | 56 | 36 |
| PATTERSON, PATRICIA A | 8 | 56 | 36 |
| PATTERSON, SUSAN M (S/D) | 26 | 56 | 35 |
| PATTERSON, WILLIAM J | 29 | 58 | 35 |
| PATTON, JOHN & JUDITH A | 27 | 55 | 37 |
| PAWLING, DANNY L & WANDA M | 29 | 58 | 35 |
| PAXTON, JACOB W & WANDA A | 3 | 55 | 34 |
| PAYNE, BRIAN E | 24 | 56 | 36 |
| PAYNE, BRIAN E & STACEY K | 33 | 55 | 35 |
| PAYNE, BRIAN E & STACEY K | 33 | 55 | 35 |
| PAYNE, JACOB L & ELLEN SUE | 30 | 58 | 35 |
| PAYNE, MICHAEL D & LISA G | 24 | 56 | 36 |
| PAYNE, STEFAN M & PEGGY | 4 | 56 | 34 |
| PEABODY, HARRY E | 27 | 55 | 37 |
| PEABODY, HARRY E | 34 | 55 | 37 |
| PEARIA, RONALD L & SUZANNE M | 32 | 56 | 33 |
| PEARSON, JESSE M | 35 | 56 | 35 |
| PECK, AMY L* | 12 | 55 | 37 |
| PECK, CLIFFORD L & DOROTHY I | 25 | 56 | 37 |
| PECK, JAMES A & WILLIAM L | 20 | 55 | 36 |
| PECK, JOHN W | 26 | 55 | 36 |
| PECK, TEDDY SCOTT | 17 | 55 | 34 |
| PECK, TERI L | 28 | 55 | 35 |
| PEDERSON, DANNY J (S/D) | 1 | 56 | 36 |
| PELAAR, RICHARD & FRAN | 24 | 55 | 34 |
| PELTZER, MATTHEW D & BILLIE R | 21 | 55 | 37 |
| PENCE, MICHAEL E & JEAN (S/D) | 35 | 57 | 35 |
| PENDLETON, CHARLES & JERRI | 34 | 56 | 34 |
| PENDLETON, SHERRY H | 32 | 57 | 33 |
| PENISTON, CARLA J & DARLENE J | 21 | 57 | 33 |
| PENISTON, FRANCIS L & DARLENE J | 21 | 57 | 33 |
| PEPPER, DANIEL L & KRISTINA M | 15 | 55 | 36 |
| PEPPER, WILLIAM J & NORMA K | 36 | 57 | 35 |
| PEPPERS, MITCHELL D & TERRY L | 6 | 55 | 33 |
| PEREGRINE, ROBERTA J (S/D) | 9 | 56 | 35 |
| PERKINS, EDWARD L & GLORIA J | 27 | 57 | 36 |
| PERKINS, EDWARD L & GLORIA J | 35 | 57 | 36 |
| PERKINS, EDWARD L & GLORIA J* | 26 | 57 | 36 |
| PERRY, JACOB C & BRENDA L | 14 | 55 | 37 |
| PERRY, JASON S & SUSAN GIDDENS | 21 | 55 | 33 |
| PERRY, JASON S & SUSAN GIDDENS | 12 | 55 | 34 |
| PERRY, JASON S & SUSAN GIDDENS | 7 | 55 | 33 |
| PERRY, JASON S & SUSAN GIDDENS | 16 | 55 | 33 |
| PERRY, JASON S & SUSAN GIDDENS | 28 | 55 | 33 |
| PETERS, DAVID L & BETTY L | 7 | 56 | 35 |
| PETERS, FREDERICK M & CAROLYN S (S/D) | 7 | 56 | 35 |
| PETERS, GEORGE R & MARGARET L | 7 | 56 | 35 |
| PETERS, JASON N & KELLY M | 26 | 55 | 36 |
| PETERS, JERRY D & MYRNA L | 11 | 56 | 35 |
| PETERS, JERRY K & MARJORIE E | 7 | 56 | 35 |
| PETERS, ROBERT L & KIMBERLEY A (S/D) | 35 | 57 | 35 |
| PETERS, RUTH E & LOIS L ROSS | 22 | 56 | 36 |
| PETERSON, DAVID A & KERRI | 11 | 56 | 35 |
| PETERSON, DENNIS P & PATRICIA | 19 | 55 | 34 |
| PETERSON, KERRI & DAVID A (S/D) | 36 | 57 | 35 |

| NAME | SEC | TWP | RNG |
|---------------------------------------|-----|-----|-----|
| PETERSON, KEVIN E & TONI L | 26 | 57 | 34 |
| PETERSON, MICHAEL D & GINGER K (S/D) | 34 | 57 | 35 |
| PETERSON, ROLAND C | 26 | 57 | 34 |
| PETERSON, ROLAND C | 25 | 57 | 34 |
| PETTEGREW, MARK A & BECKY L (S/D) | 14 | 56 | 35 |
| PETTEGREW, SHAWN A & REBECCA L (S/D) | 11 | 56 | 35 |
| PETTET, JANICE K | 20 | 56 | 36 |
| PETTET, JANICE K | 21 | 56 | 36 |
| PETTET, JANICE K | 21 | 56 | 36 |
| PETTET, JANICE K | 22 | 56 | 36 |
| PETTET, JANICE K | 14 | 56 | 36 |
| PETTET, JANICE K | 15 | 56 | 36 |
| PETTET, JANICE K | 11 | 56 | 36 |
| PETTET, JANICE K | 16 | 56 | 36 |
| PETTET, SHERMAN M & BARBARA | 36 | 56 | 37 |
| PETTIBON, TRACY & ROSE | 23 | 56 | 36 |
| PETTIJOHN FARMS LLC | 29 | 56 | 36 |
| PETTIJOHN FARMS LLC | 29 | 56 | 36 |
| PETTIJOHN, PHYLLIS | 4 | 55 | 36 |
| PETTIJOHN, ROBERT D | 29 | 58 | 35 |
| PFUFF, ROSE MARIE | 5 | 57 | 34 |
| PFUFF, ROSE MARIE | 6 | 57 | 34 |
| PFLEIDERER, VERNON J & PATRICIA J | 1 | 57 | 34 |
| PFLEIDERER, YVONNE M | 23 | 57 | 34 |
| PFLUGRADT, MATTHEW S & KIMBERLY A | 8 | 55 | 33 |
| PFLUGRADT, THOMAS L & RACHELLE M | 34 | 57 | 35 |
| PHILLIPPE, LAVEDA M | 15 | 57 | 34 |
| PHILLIPS, CALEB (S/D) | 27 | 56 | 35 |
| PHILLIPS, DOYLE A & LORI N | 21 | 57 | 33 |
| PHILLIPS, DOYLE A & LORI N | 28 | 57 | 33 |
| PHILLIPS, EVA T & YOLANDA RIDGE* | 3 | 56 | 34 |
| PHILLIPS, EVA T & YOLANDA RIDGE* | 10 | 56 | 34 |
| PHILLIPS, MERLE E & DEBBIE J* | 26 | 57 | 36 |
| PHILLIPS, MERLE E SR & DEBBY J | 35 | 57 | 36 |
| PHILLIPS, RICHARD L & HEIDI L | 7 | 56 | 35 |
| PHILLIPS, ROGER L & THERESA A* | 26 | 57 | 36 |
| PHILLIPS, THALIA A | 5 | 55 | 33 |
| PHILPOT, AMY JANA E* | 36 | 57 | 35 |
| PHILPOT, J B | 36 | 57 | 35 |
| PHILPOT, J B | 2 | 55 | 35 |
| PHINNEY, WILLIAM & RACHEL M (S/D) | 2 | 55 | 35 |
| PHIPPS, JULIE A & JEFFREY C* | 35 | 57 | 36 |
| PHP FARM LLC | 31 | 55 | 37 |
| PHP FARM LLC | 32 | 55 | 37 |
| PICKARD, JAMES ALAN & CYNTHIA A (S/D) | 35 | 57 | 35 |
| PIEPERGERDES, TEMME T & SHEILA M | 13 | 56 | 36 |
| PIERCE, CHARLES R & VALERIE (S/D) | 14 | 56 | 35 |
| PIERCE, DARYL L & TAMARA | 25 | 55 | 36 |
| PIERCE, DARYL L & TAMARA | 30 | 55 | 35 |
| PIERCE, DARYL L & TAMARA | 24 | 55 | 36 |
| PIERCE, DENNIS & CANDIANN | 17 | 55 | 35 |
| PIERCE, JACK & LAVETA R | 11 | 55 | 36 |
| PIERCE, JACK & LAVETA R | 8 | 55 | 36 |
| PIERCE, JACK & LAVETA R | 23 | 55 | 36 |
| PIERCE, JACK & LAVETA R | 20 | 55 | 36 |
| PIERCE, JACK LEE & LAVETA R | 29 | 55 | 36 |
| PIERCE, JACK LEE & LAVETA R | 22 | 55 | 36 |
| PIERCE, JACK & LAVETA R | 27 | 55 | 35 |
| PIERCE, JACK & LAVETA R | 21 | 55 | 36 |
| PIERCE, JACK LEE | 13 | 55 | 36 |
| PIERCE, JACK LEE | 24 | 55 | 36 |
| PIERCE, JACK LEE | 20 | 55 | 35 |
| PIERCE, JACK LEE | 19 | 55 | 35 |
| PIERCE, LANCE | 11 | 55 | 36 |
| PIERCE, MARK S & SUSAN M | 13 | 55 | 36 |
| PIERCE, MARK S & SUSAN M | 24 | 55 | 36 |
| PIERCE, MARK S & SUSAN M | 10 | 55 | 36 |
| PIERCE, MARK S & SUSAN M | 25 | 55 | 36 |
| PIERCE, MARK S & SUSAN M | 34 | 55 | 36 |
| PIERCE, MARK S & SUSAN M* | 35 | 55 | 36 |
| PIERCE, PAUL | 13 | 55 | 36 |
| PIERCE, PAUL | 28 | 55 | 36 |
| PIERCE, PAUL | 33 | 55 | 36 |

| NAME | SEC | TWP | RNG |
|-------------------------------------|-----|-----|-----|
| PIERCE, PAUL & BETH ANN | 21 | 55 | 36 |
| PIERCE, PAUL & BETH ANN | 22 | 55 | 36 |
| PIERCE, REMINGTON S | 11 | 55 | 36 |
| PIERCE, REMINGTON S | 14 | 55 | 36 |
| PIERCE, STEVEN B & KAREN D | 17 | 55 | 35 |
| PIERSON, LEWIS & DOROTHY | 18 | 57 | 33 |
| PIERSON, LEWIS & DOROTHY | 19 | 57 | 33 |
| PIERSON, LEWIS & DOROTHY | 30 | 57 | 33 |
| PIERSON, LEWIS & DOROTHY | 9 | 54 | 33 |
| PIKE, ANNA L | 12 | 56 | 34 |
| PIKE, DARRELL W & GAIL M | 5 | 55 | 34 |
| PIKE, DONALD L & PATRICIA L (S/D) | 11 | 56 | 35 |
| PIKE, JOSEPH M & PAMELA L (S/D) | 26 | 56 | 35 |
| PIKE, MARY R | 5 | 55 | 34 |
| PIKE, RICHARD F & NANCY L (S/D) | 31 | 57 | 34 |
| PIKE, RONALD E & KARILYN K | 12 | 56 | 34 |
| PIKE, TREVOR A SR & TINA | 21 | 55 | 36 |
| PIKE, WANDA JEAN | 36 | 57 | 35 |
| PILCHER, LARRY H & BETTY L | 27 | 56 | 36 |
| PILGRAM, LARRY L & VIVIAN D | 36 | 57 | 35 |
| PILGRAM, LARRY L & VIVIAN D (S/D) | 31 | 57 | 34 |
| PINAIRE, JEAN & HEATHER BAILEY | 29 | 56 | 36 |
| PINE CEMETERY | 7 | 56 | 34 |
| PINION, J R & BEVERLY M | 31 | 58 | 34 |
| PINION, J R & BEVERLY M | 32 | 58 | 34 |
| PINSON, SHIRLEY* | 29 | 58 | 35 |
| PIPER, LARRY W & DEE ANN* | 5 | 56 | 34 |
| PITTMAN, GEORGE F & MARY E (S/D) | 35 | 57 | 36 |
| PITTMAN, TARA | 1 | 55 | 36 |
| PITTS, BEVERLY L JR & ELAINE R | 23 | 55 | 34 |
| PITTS, BEVERLY L JR & ELAINE R | 24 | 55 | 34 |
| PITTS, DENNIS L | 30 | 58 | 35 |
| PITTS, FRANK A | 17 | 56 | 36 |
| PITTS, MICHAEL T & MARY | 17 | 56 | 36 |
| PITTS, MICHAEL T & MARY | 4 | 56 | 36 |
| PITTS, MICHAEL T & MARY | 5 | 56 | 36 |
| PITTS, MICHAEL T & MARY | 18 | 56 | 36 |
| PITTS, MICHAEL T & MARY | 19 | 56 | 36 |
| PITTS, MICHAEL T & MARY | 20 | 56 | 36 |
| PITTS, MICHAEL T & MARY | 5 | 55 | 36 |
| PITTS, MIKE A & LAURA B | 5 | 55 | 36 |
| PITTSBARGER, NORMA | 29 | 58 | 35 |
| PLATTE PIPE LINE CO | 28 | 56 | 33 |
| PLATTE VALLEY REAL EST DEVELOPMENT | 20 | 55 | 35 |
| PLEASANT HEIGHTS INC* | 34 | 57 | 35 |
| PLEASANT RIDGE CEMETERY | 9 | 56 | 35 |
| PLUMMER, CHARLES L; MARTI T | 8 | 56 | 35 |
| POEPPING, GARY J & CHRIS R | 19 | 55 | 34 |
| POLACHEK, CHRIS & BRANDA | 29 | 58 | 35 |
| POLAND, TAMMY LEE | 19 | 56 | 35 |
| POLLARD, KENNETH C & SUSANNE R | 26 | 56 | 35 |
| POLLARD, ROBERT J & THELMA R* | 16 | 55 | 35 |
| POLLECK, FRANK & ELNORA | 8 | 55 | 34 |
| POLLERT, RONALD P & CAROL E | 32 | 58 | 33 |
| POLLERT, RONALD P & CAROL E | 12 | 57 | 34 |
| POLLOCK, SHARON & MALLORY ARMFIELD | 15 | 57 | 34 |
| POOL, BETTY J SHELLENBURGER | 8 | 56 | 35 |
| POPPA, MEREL J & WF (S/D) | 35 | 57 | 35 |
| PORTELL, KEVIN E & CAROLYN A (S/D) | 35 | 57 | 35 |
| PORTER, BARBARA | 24 | 56 | 34 |
| PORTER, GLEN R & MARCIA E | 15 | 57 | 34 |
| PORTER, MONICA | 24 | 56 | 34 |
| PORTER, RALPH & CAROL | 31 | 55 | 34 |
| PORTER, RALPH & CAROL | 32 | 55 | 34 |
| PORTMAN, PATRICK S & CHERYL A (S/D) | 29 | 58 | 35 |
| POTTER, CLINTON G & STELLA L (S/D) | 11 | 56 | 35 |
| POTTER, DAVID W JR & AARON D* | 29 | 55 | 35 |
| POTTER, DAVID W SR* | 16 | 55 | 35 |
| POTTER, DAVID W SR* | 29 | 55 | 35 |
| POVERTY HILL HOLDINGS LLC | 27 | 57 | 36 |
| POWELL, CRYSTAL & DAMON* | 19 | 55 | 33 |
| POWELL LEASING LLC | 26 | 56 | 35 |
| POWELL, MARTIN L | 23 | 55 | 34 |

| NAME | SEC | TWP | RNG |
|---|-----|-----|-----|
| POWELL, ROGER & DONNA* | 26 | 56 | 35 |
| POWER, BASIL L | 4 | 57 | 34 |
| POWERS, M J & LAURA (S/D) | 28 | 55 | 37 |
| POWERS, RICKY | 22 | 55 | 37 |
| PRATT, BRUCE L & SANDRA K | 3 | 57 | 34 |
| PREJEAN, LINDA S | 30 | 55 | 35 |
| PRESCHER, BETTY J | 17 | 56 | 34 |
| PRESCHER, WALTER E. & WF | 5 | 56 | 34 |
| PRESCHER, RAY A & SANDRA L | 20 | 56 | 34 |
| PRESCHER, WALTER E & BETTY | 16 | 56 | 34 |
| PRESCHER, WALTER E & OLENKA Y | 16 | 56 | 34 |
| PRESCHER, WALTER E & OLENKA Y | 8 | 56 | 34 |
| PRESCHER, WALTER E & OLENKA Y | 17 | 56 | 34 |
| PRESTON, ROBERT E JR & MARGARET (S/D) | 9 | 56 | 35 |
| PRICE, BETTY JO MOSER (S/D) | 35 | 57 | 35 |
| PRICE, DANNY A & VICKIE E (S/D) | 23 | 56 | 36 |
| PRICE, KENNETH & DENISE | 4 | 56 | 34 |
| PRICE, RAYMOND JR & TOSHIE | 34 | 57 | 35 |
| PRICE, ROGER E & VIOLET S | 22 | 57 | 34 |
| PRIEST, JERRY D (S/D) | 19 | 55 | 34 |
| PRINDLE PROPERTIES LLC | 26 | 56 | 36 |
| PRITCHETT, DONALD E & LAVONNA J | 24 | 56 | 35 |
| PRITCHETT, DONALD L & BERNIECE F | 24 | 56 | 35 |
| PRITCHETT, GERALD O & CAROL D (S/D) | 9 | 56 | 35 |
| PRITCHETT, JIMMY & STACEY | 25 | 56 | 34 |
| PRIVAT, RUSSELL & KIMBERLY* | 2 | 55 | 35 |
| PROFFIT, GARY D & CHANDA D* | 29 | 58 | 35 |
| PROFFIT, HERBERT P | 24 | 55 | 34 |
| PROKOP, JOSEPH M (S/D) | 3 | 57 | 34 |
| PROKOP, JULIE A* | 35 | 57 | 34 |
| PROPHETER, HOWARD* | 11 | 56 | 35 |
| PROPHETER, JOHN & JUDITH | 14 | 56 | 35 |
| PROPHETER, JOHN & JUDITH | 23 | 56 | 35 |
| PTOMEY, DEREK (S/D) | 9 | 56 | 35 |
| PTOMEY, ROGER L SR & MONA S | 19 | 56 | 35 |
| PUBLIC WATER SUPPLY DISTRICT | 31 | 56 | 36 |
| PUBLIC WATER SUPPLY DISTRICT 1 | 22 | 55 | 37 |
| PUBLIC WATER SUPPLY DISTRICT 1* | 2 | 57 | 34 |
| PUBLIC WATER SUPPLY DISTRICT 1* | 12 | 57 | 34 |
| PUBLIC WATER SUPPLY DISTRICT 1* | 21 | 57 | 33 |
| PUBLIC WATER SUPPLY DISTRICT 1* | 11 | 56 | 34 |
| PUBLIC WATER SUPPLY DISTRICT 1* | 27 | 55 | 37 |
| PUBLIC WATER SUPPLY DISTRICT 2* | 2 | 57 | 34 |
| PUBLIC WATER SUPPLY DISTRICT 2* | 29 | 58 | 34 |
| PUBLIC WATER SUPPLY DISTRICT 2* | 29 | 58 | 34 |
| PUCKETT, JERRY L & PAMELA J | 4 | 55 | 35 |
| PUETT, BRANDON & JENNIFER (S/D) | 36 | 57 | 35 |
| PUETT, RONALD W | 2 | 57 | 34 |
| PUFFER, RHONDA L* | 7 | 56 | 34 |
| PUGH, JOHN W & ELLEN T (S/D) | 34 | 57 | 35 |
| PULIDO, MICHAEL C & SHERI A (S/D) | 31 | 57 | 34 |
| PULLEY, MARK R & DEBORAH | 12 | 55 | 37 |
| PULLEY, MARK R & DEBORAH | 12 | 55 | 37 |
| PUMMELL, MITCHELL E & JOYCE A* | 29 | 56 | 36 |
| PUMMELL, RICHARD D JR & PAULA K | 33 | 56 | 36 |
| PUMMELL, RYAN O & AMY L* | 29 | 56 | 36 |
| PUNZO, DONALD J & ELSIE M HORSMAN (S/D) | 36 | 57 | 35 |
| PUNZO, JAMES J & THERESA C (S/D) | 36 | 57 | 35 |
| PURCELL, ALFRED L & ANNIE | 11 | 56 | 34 |
| PURCELL, ALFRED L & ANNIE | 11 | 56 | 34 |
| PURTEK, ALFRED | 33 | 56 | 35 |
| PYATT, JENNIFER & ROBERT | 33 | 56 | 35 |
| PYATT, JENNIFER & ROBERT | 28 | 55 | 35 |
| PYLE, ROBERT T & BOBBI J (S/D) | 3 | 56 | 35 |
| PYLES, BERNARD PAUL II & TAMMY R | 12 | 55 | 37 |
| PYLES, RALPH & DEBBIE | 18 | 55 | 35 |
| R | | | |
| R & H FARMS, INC | 7 | 56 | 34 |
| R & H FARMS, INC | 30 | 56 | 34 |
| R & H FARMS, INC | 30 | 56 | 34 |
| R & H FARMS, INC | 29 | 56 | 34 |
| R & H FARMS, INC | 19 | 56 | 34 |
| RADECK FAMILY TRUST | 36 | 56 | 35 |

* TOO SMALL TO LABEL

| NAME | SEC | TWP | RNG |
|--|-----|-----|-----|
| RADECK, WILLIAM E & MARTHAJEAN | 36 | 56 | 35 |
| RADTKA, WILLIAM J & SHARON K | 26 | 58 | 35 |
| RAE, JOHN JR & HELEN N | 24 | 56 | 35 |
| RAE, JOHH M JR & HELEN N | 25 | 56 | 35 |
| RAE, JOHN M III | 25 | 56 | 35 |
| RAFFENSPARGER, MAUREEN C (S/D) | 32 | 57 | 34 |
| RAIDA, WILL J & ELIZABETH DEBOLD (S/D) | 36 | 57 | 35 |
| RAINES, KENNETH W & BOBETTA A | 13 | 55 | 35 |
| RAINEY, LEONARD G & LINDA J | 12 | 55 | 37 |
| RAJAPAKSE, CHINTHAKA & KATRINA (S/D) | 14 | 56 | 35 |
| RAKESTRAW, JIM | 21 | 57 | 36 |
| RAKESTRAW, JIM | 28 | 57 | 36 |
| RALSTON, RANDY R & LINDA SUE | 21 | 55 | 34 |
| RAMSEIER, FRANK R & EVELYN A | 28 | 58 | 34 |
| RAMSEIER, TERRY R & LORRIE (S/D) | 36 | 57 | 35 |
| RANDALL, ARTHUR W & VENDA (S/D) | 23 | 56 | 35 |
| RANDOLPH, CAROL A | 22 | 56 | 37 |
| RANDOLPH, CAROL A | 22 | 56 | 37 |
| RANDOLPH, CAROL A | 23 | 56 | 37 |
| RANDOLPH, CAROL A | 23 | 56 | 37 |
| RANDOLPH, ROBERT B & CAROL A | 12 | 57 | 36 |
| RANNER, AARON J | 26 | 58 | 35 |
| RANON, PATRICIA A | 11 | 55 | 35 |
| RAPP, DARYL E & TAMMY R | 1 | 56 | 34 |
| RAPP, JAMES D & SUSAN E | 5 | 56 | 34 |
| RAPP, JOHN W & CHARLOTTE | 6 | 56 | 33 |
| RAPP, JOHN W & CHARLOTTE | 6 | 56 | 33 |
| RAPP, JOHN W & CHARLOTTE | 6 | 56 | 33 |
| RAPP, LINDA CAROL | 35 | 57 | 34 |
| RAPP, ROBERT D | 36 | 57 | 34 |
| RAPP, ROBERT D & LINDA C | 35 | 57 | 34 |
| RASCO, BRETT E & BRENDA L | 29 | 56 | 34 |
| RATLIFF, DENNIS W & MARIANNE | 22 | 57 | 34 |
| RAY, JAMES G & KATHY A | 5 | 56 | 34 |
| RAY, JOANNE | 24 | 55 | 35 |
| RAY, JOANNE | 19 | 55 | 34 |
| RAY, JOANNE | 20 | 55 | 34 |
| RAYNER, MICHAEL G & LUZ (S/D) | 36 | 57 | 35 |
| RCORP INC | 3 | 56 | 36 |
| REAGAN, DENNIS & BETTY E | 3 | 56 | 36 |
| REAGAN, DENNIS & BETTY E | 19 | 56 | 36 |
| REAGAN, DENNIS & BETTY E | 19 | 56 | 36 |
| REAGAN, DENNIS & BETTY E | 30 | 56 | 36 |
| REAGAN, DENNIS & BETTY E | 30 | 56 | 36 |
| REAGAN, DENNIS & BETTY E | 10 | 55 | 37 |
| REAGAN, DENNIS & BETTY E | 12 | 55 | 37 |
| REAGAN, DENNIS & BETTY E | 1 | 55 | 37 |
| REAGAN, DENNIS & BETTY E | 13 | 55 | 37 |
| REAGAN, DENNIS & BETTY E | 15 | 55 | 37 |
| REAGAN, DENNIS & BETTY E | 14 | 55 | 37 |
| REAGAN, DENNIS & BETTY E | 23 | 55 | 37 |
| REAGAN, DENNIS & BETTY E | 16 | 55 | 36 |
| REAGAN, MICHAEL E & DEBRA M | 19 | 55 | 36 |
| REAGAN, MICHAEL E & DEBRA M | 18 | 55 | 36 |
| REAGAN, MICHAEL & DEBRA M | 17 | 55 | 36 |
| REAGAN, MICHAEL & DEBRA M | 16 | 55 | 36 |
| REAGAN, MICHAEL & DEBRA M | 19 | 56 | 36 |
| REAGAN, MICHAEL & DEBRA M | 24 | 56 | 37 |
| REAGAN, MICHAEL & DEBRA M | 25 | 56 | 37 |
| REAGAN, MICHAEL & DEBRA M | 6 | 55 | 35 |
| REAGAN, MICHAEL & DEBRA M | 31 | 56 | 35 |
| REAGAN, MICHAEL & DEBRA M | 13 | 55 | 37 |
| REAGAN, SHANE E & BILLIE J | 20 | 56 | 36 |
| REAGAN, SHANE E & BILLIE J | 8 | 55 | 36 |
| REAGAN, SHANE E & BILLIE J | 21 | 55 | 36 |
| REAGAN, SHANE E & BILLIE J | 20 | 55 | 36 |
| REAGAN, SHANE E & BILLIE J | 13 | 55 | 37 |
| REAGAN, SHANE E & BILLIE J | 13 | 55 | 37 |
| REARDON, CHARLES & VIRGINIA | 12 | 57 | 34 |
| REARDON, CHARLES & VIRGINIA | 7 | 57 | 33 |
| REARDON, MARY E | 26 | 55 | 34 |
| REARDON, MARY E | 27 | 55 | 34 |
| REARDON, STEVEN W | 7 | 57 | 33 |

| NAME | SEC | TWP | RNG |
|---------------------------------------|-----|-----|-----|
| REARDON, STEVEN W | 6 | 57 | 33 |
| REARDON, WAYNE E & MARY | 7 | 57 | 33 |
| REARDON, WAYNE E & MARY | 11 | 57 | 34 |
| REARDON, WAYNE E & MARY | 10 | 57 | 34 |
| REB INVESTMENT CO | 20 | 57 | 36 |
| REB INVESTMENT CO | 35 | 57 | 36 |
| REB INVESTMENT CO | 33 | 57 | 36 |
| REB INVESTMENT CO | 34 | 57 | 36 |
| REB INVESTMENT CO | 29 | 57 | 36 |
| REB INVESTMENT CO | 32 | 57 | 36 |
| REDDICK FARMS INC | 19 | 56 | 36 |
| REDDICK FARMS INC | 20 | 56 | 36 |
| REDDICK FARMS INC | 28 | 56 | 36 |
| REDDICK, DAVID & KIMBERLY D | 1 | 55 | 36 |
| REDDICK, DAVID & KIMBERLY D | 15 | 55 | 36 |
| REDDICK, DAVID L | 2 | 55 | 36 |
| REDDICK, DAVID L & KIMBERLY D | 11 | 56 | 36 |
| REDDICK, DAVID L & KIMBERLY D | 12 | 56 | 36 |
| REDDICK, DAVID L & KIMBERLY D | 13 | 56 | 36 |
| REDDICK, DOROTHY V | 2 | 55 | 36 |
| REDDICK, RHONDA R | 2 | 55 | 36 |
| REDDING, LAWRENCE W | 22 | 57 | 34 |
| REDDING, MARK A & DEBORAH A | 17 | 57 | 33 |
| REDER, DEWAYNE & SHIRLEY | 29 | 55 | 37 |
| REDER, WILLIAM & ERMA MAE | 28 | 55 | 37 |
| REDER, WILLIAM & ERMA MAE | 29 | 55 | 37 |
| REDMOND, DAVID A SR & SHERRY S* | 7 | 56 | 35 |
| REECE, JAMES B & LISA A (S/D) | 31 | 57 | 34 |
| REECE, KENNETH E | 33 | 56 | 35 |
| REED, CRAIG A & CHRISTY L (S/D) | 11 | 56 | 35 |
| REED, ED & LISA (S/D) | 8 | 57 | 34 |
| REED, ROBERT & JAUNA | 30 | 56 | 34 |
| REED, ROBERT D & JUDY M | 4 | 55 | 33 |
| REEDER, CHAD E | 36 | 55 | 36 |
| REEDER, WILLIAM G & DOLORES E | 26 | 58 | 35 |
| REESE, THOMAS F SR; SHIRLEY WHITE* | 24 | 55 | 38 |
| REEVES, CHARLOTTE | 20 | 57 | 33 |
| REEVES, RONALD A & BARBARA J (S/D) | 35 | 57 | 35 |
| REGAN, PAUL H & MARY J | 20 | 56 | 34 |
| REHM, THOMAS A & HELEN L (S/D) | 5 | 56 | 34 |
| REID, ROBERT L SR & WF (S/D) | 32 | 57 | 34 |
| REID, JERRY D & ROWENA R | 20 | 56 | 33 |
| REIDY, MICHAEL T & MELANIE A | 23 | 55 | 37 |
| REIL, ERIC J & MARY R | 15 | 57 | 34 |
| REIL, JAMES L & PENNY A | 15 | 57 | 34 |
| REINER, JOHN FRANCIS | 19 | 55 | 34 |
| REINER, JOHN FRANCIS | 20 | 55 | 34 |
| REINER, JON R | 17 | 55 | 34 |
| REINERT, JENNIFER & JOSHUA | 27 | 57 | 34 |
| REMICK, JOHN R & ELLEN L (S/D) | 25 | 58 | 35 |
| RENO, DONALD D | 10 | 57 | 34 |
| RENO, DONALD D | 9 | 56 | 36 |
| RENO, DONALD D | 16 | 56 | 36 |
| RENO, IVEL & THELMA; SMITH, JA | 9 | 56 | 36 |
| RENO, IVEL & THELMA; SMITH, JA | 9 | 56 | 36 |
| RESLER, RON P & GLORIA D | 33 | 55 | 34 |
| REYNOLDS, BARRY L & BARBARA E | 4 | 56 | 34 |
| REYNOLDS, DAVID M & DARLA* | 14 | 55 | 35 |
| REYNOLDS, DIANA (S/D) | 34 | 57 | 35 |
| REYNOLDS, GERALD L & DIANNA M | 11 | 55 | 35 |
| REYNOLDS, GERALD L & DIANNA M | 14 | 55 | 35 |
| REYNOLDS, GREGORY A & LORI* | 30 | 58 | 35 |
| REYNOLDS, JESSE M & SHARRON K (S/D) | 4 | 56 | 34 |
| REYNOLDS, KARL M & CONNIE L | 14 | 55 | 35 |
| REYNOLDS, KARL M & CONNIE L | 6 | 55 | 34 |
| REYNOLDS, LARRY D & MARTHA JANE (S/D) | 5 | 56 | 34 |
| REYNOLDS, ROBERT W & TWILA | 21 | 56 | 35 |
| RH PROPERTY LLC | 34 | 55 | 36 |
| RH PROPERTY LLC | 30 | 55 | 35 |
| RHOAD, WILLIAM L & KATHRYN J | 31 | 56 | 33 |
| RHOAD, WILLIAM LEE SR | 31 | 56 | 33 |
| RHODES, CHARLES W & FRED A | 17 | 55 | 34 |
| RICE, BRYCEN L & MARGARET E | 3 | 57 | 34 |

| NAME | SEC | TWP | RNG |
|-------------------------------------|-----|-----|-----|
| RICE, JUDY K (S/D) | 36 | 57 | 35 |
| RICH FAMILY TRUST (S/D) | 9 | 56 | 35 |
| RICH, NATHAN A & RACHAEL D (S/D) | 34 | 57 | 35 |
| RICHARDSON, CLYDE JR | 12 | 56 | 36 |
| RICHARDSON, CLYDE JR* | 25 | 56 | 36 |
| RICHARDSON, DAVID & LEANNA | 12 | 56 | 36 |
| RICHARDSON, JIM C & MARY | 7 | 55 | 34 |
| RICHARDSON, JIM C & MARY | 8 | 55 | 34 |
| RICHARDSON, MARTY & DEBBIE | 34 | 55 | 35 |
| RICHIE, ROY & SHIRLEY A | 28 | 55 | 34 |
| RICHTER, WILLIS T & SALLY A (S/D) | 25 | 58 | 35 |
| RICK, DAVID W JR & RANDI C | 24 | 56 | 36 |
| RIDDLE, CHARLES D & TRUDI A | 33 | 56 | 35 |
| RIDDLE, CHARLES D & TRUDI A | 4 | 55 | 35 |
| RIDDLE, CHARLES R & MARY J | 34 | 56 | 35 |
| RIDDLE, DAVID M & TERRI L | 33 | 56 | 35 |
| RIDDLE, RICHARD & DEBORAH* | 29 | 55 | 35 |
| RIDDLE, RICHARD & THERESA | 3 | 55 | 35 |
| RIDDLE, RICHARD & THERESA | 4 | 55 | 35 |
| RIDDLE, RICHARD & THERESA | 33 | 56 | 35 |
| RIDDLE, TERRI L & DAVID M | 34 | 56 | 35 |
| RIDDLE, TERRI L & DAVID M | 3 | 55 | 35 |
| RIDDLE, TERRI L & DAVID M | 4 | 55 | 35 |
| RIDGE, WALTER L | 3 | 56 | 34 |
| RIDGE, WALTER L* | 10 | 56 | 34 |
| RIEPEN INVESTMENTS LLC | 20 | 57 | 34 |
| RIGA, JOSEPH C & JUDITH G* | 24 | 56 | 35 |
| RIGGS, KAREN | 35 | 57 | 36 |
| RIGGS, STEVEN D (S/D) | 35 | 57 | 36 |
| RILEY, BILLY W & MELISSA L | 29 | 58 | 35 |
| RILEY, THOMAS C & ROSALIE | 22 | 57 | 36 |
| RILEY, THOMAS C & ROSALIE | 21 | 57 | 36 |
| RILEY, THOMAS C & ROSALIE | 28 | 57 | 36 |
| RILEY, THOMAS C & ROSALIE | 27 | 57 | 36 |
| RINARD, JOSEPH R | 15 | 57 | 34 |
| RIORDAN, JOHN F & ELIZABETH M (S/D) | 4 | 56 | 35 |
| RIPPE, WILLIAM F (S/D) | 35 | 57 | 35 |
| RISA, ERIK | 4 | 56 | 34 |
| RITCHEART A W & JANET L | 8 | 56 | 34 |
| RITCHIE, CHARLES C | 3 | 57 | 34 |
| RITCHIE, MICHAEL B | 15 | 56 | 35 |
| RITCHIE, MICHAEL W & KAREN G* | 9 | 56 | 36 |
| RITTER, JUDY* | 27 | 57 | 36 |
| RITZER, DAVID E & MARY M | 28 | 56 | 36 |
| RITZER, DAVID E & MARY M | 32 | 56 | 36 |
| R-IV SCHOOL DISTRICT | 10 | 55 | 36 |
| RIVER FARMS CO | 13 | 56 | 37 |
| RIVER FARMS CO | 23 | 56 | 37 |
| RIVER FARMS CO | 24 | 56 | 37 |
| RIVERA, TERRY J & EVA E* | 31 | 57 | 34 |
| RIVERA, TIMOTHY J (S/D) | 7 | 56 | 35 |
| RIVERINE PARK LLC* | 30 | 58 | 35 |
| RIVERS EDGE FARM LLC | 7 | 57 | 34 |
| RIVERS EDGE FARM LLC | 17 | 57 | 34 |
| RIVERS EDGE FARM LLC | 18 | 57 | 34 |
| RIVERSIDE 72 LLC | 31 | 57 | 34 |
| RIVERVIEW COMPANIES LLC (S/D) | 5 | 57 | 34 |
| RJW BUEHLER LLC | 5 | 57 | 34 |
| ROACH, ALBERT S & DOROTHY E | 24 | 55 | 35 |
| ROACH, GARY | 19 | 55 | 34 |
| ROACH, JAMES B & PATRICIA A | 7 | 56 | 35 |
| ROACH, JAMES B & PATRICIA A | 18 | 56 | 35 |
| ROACH, KYLE D | 20 | 55 | 34 |
| ROACH, KYLE D & WENDY | 20 | 55 | 34 |
| ROACH, RODNEY E & JENNIFER M | 20 | 55 | 34 |
| ROACH, WILLIAM R CHARLOTTE A* | 2 | 55 | 35 |
| ROBB, PATRICK K & CAROL A | 25 | 56 | 35 |
| ROBB, PATRICK K & CAROL A | 36 | 56 | 35 |
| ROBBINS, AARON & PAMELA S (S/D) | 2 | 55 | 35 |
| ROBBINS, CHARLES E II & TERESA L | 26 | 56 | 35 |
| ROBBINS, JOSEPH E & BETTE L | 20 | 57 | 33 |
| ROBERTS, CHARLES A & GLENNA J | 5 | 55 | 34 |
| ROBERTS, CHARLES W | 4 | 55 | 36 |

| NAME | SEC | TWP | RNG |
|------------------------------------|-----|-----|-----|
| ROBERTS, CHARLES W III | 23 | 56 | 37 |
| ROBERTS, FRANCES K | 15 | 56 | 36 |
| ROBERTS, FRANCES K | 14 | 56 | 36 |
| ROBERTS, HARRY A & BEVERLY J (S/D) | 35 | 57 | 35 |
| ROBERTS, HARRY A & CYNTHIA E (S/D) | 6 | 57 | 34 |
| ROBERTS, J SCOTT, & JAYNE A | 5 | 55 | 34 |
| ROBERTS, JANET K (S/D) | 35 | 57 | 36 |
| ROBERTS, KAY | 15 | 56 | 36 |
| ROBERTS, LEONARD W & OPAL M | 5 | 55 | 34 |
| ROBERTS, MICHAEL D & CINDY L | 2 | 56 | 36 |
| ROBERTS, RICHARD L & WILMA J | 32 | 56 | 34 |
| ROBERTS, SHIRLEY I* | 26 | 56 | 35 |
| ROBERTSON, DANNY E & KAREN J (S/D) | 21 | 56 | 33 |
| ROBERTSON, JOHN R & JOHN R JR | 35 | 56 | 36 |
| ROBERTSON, JOHN R & JOHN R JR | 34 | 56 | 36 |
| ROBERTSON, ROY D & RAMONA S | 22 | 55 | 35 |
| ROBINSON, CALVIN JR & MARY J | 23 | 55 | 35 |
| ROBINSON, CALVIN JR & MARY J | 28 | 55 | 35 |
| ROBINSON, CHARLES H & ANNA M* | 2 | 55 | 35 |
| ROBINSON, CHARLES M | 1 | 56 | 35 |
| ROBINSON, JAMES A & DORIS J | 4 | 55 | 35 |
| ROBINSON, JAMES A & DORIS J | 5 | 55 | 35 |
| ROBINSON, JAMES A & DORIS J | 6 | 55 | 35 |
| ROBINSON, PATRICK E | 28 | 55 | 35 |
| ROBINSON, THOMAS D & DIXIE | 2 | 55 | 35 |
| ROBISON, RICHARD | 26 | 56 | 35 |
| ROBREAU, PAUL M & KELLY J | 4 | 57 | 34 |
| ROCHA, TIMOTHY J (S/D) | 35 | 57 | 36 |
| ROCKET VENTURES LLC (S/D) | 35 | 57 | 35 |
| ROCKLAND MORTGAGE LLC* | 19 | 55 | 33 |
| RODERICK, BRIAN J & JENNIFER L | 30 | 58 | 33 |
| RODERICK, JEFFREY P & ELIZABETH A | 34 | 58 | 34 |
| RODRIQUEZ, JOSHUA C & JOLENE M | 17 | 55 | 34 |
| ROE, JOSEPH R | 24 | 56 | 35 |
| ROE, LORY L (S/D) | 11 | 56 | 35 |
| ROE, RICHARD C & BARBARA J | 14 | 56 | 35 |
| ROE, RICHARD C & BARBARA J (S/D) | 27 | 56 | 35 |
| ROE, WILLIAM E & PEGGY D | 7 | 56 | 34 |
| ROGERS FARM PROPERTIES | 26 | 56 | 35 |
| ROGERS FARM PROPERTIES* | 2 | 55 | 35 |
| ROGERS, DAVID A & JANICE E | 26 | 56 | 35 |
| ROGERS, JAMES J & REGINA L | 2 | 55 | 35 |
| ROGERS, JAMES R* | 30 | 56 | 36 |
| ROGERS, SIDNEY R & JUDY S | 1 | 56 | 35 |
| ROGERS, SCOTT & ANGELA | 2 | 55 | 35 |
| ROGERS, SUSAN D* | 29 | 55 | 35 |
| ROGERS, THEODORE L & RHONDA S | 2 | 55 | 35 |
| ROGERS, WARREN V & DEBORAH K (S/D) | 29 | 58 | 35 |
| ROLLETT, CLINT A & KRISTI | 19 | 56 | 35 |
| ROLLETT, NORMAN G & DEBORAH A | 19 | 56 | 35 |
| ROLLETT, NORMAN G & DEBORAH A | 13 | 56 | 36 |
| ROLLETT, NORMAN G & DEBORAH A | 24 | 56 | 36 |
| ROMESBURG, MATTHEW L & MELINDA S | 8 | 56 | 35 |
| ROOT, CARLTON & PATRICIA J (S/D) | 35 | 57 | 36 |
| ROSE, DOUGLAS D | 15 | 56 | 35 |
| ROSE, JACK L & ARDELLA (S/D) | 8 | 56 | 35 |
| ROSE, JACK R & ARDELLA (S/D) | 8 | 56 | 35 |
| ROSE, MICHAEL D & DEBORAH A | 8 | 56 | 35 |
| ROSE, NAOMI | 11 | 56 | 36 |
| ROSE, NAOMI | 12 | 56 | 36 |
| ROSE, NAOMI | 13 | 56 | 36 |
| ROSE, NAOMI | 5 | 56 | 35 |
| ROSE, NAOMI & SAMMIE JO * | 7 | 56 | 35 |
| ROSE, NAOMI (S/D) | 7 | 56 | 35 |
| ROSEBERRY, TODD A & ANNE M | 18 | 56 | 35 |
| ROSENAUER, GREGORY K | 11 | 56 | 35 |
| ROSENAUER, STEPHEN E & CHERYL A | 31 | 56 | 34 |
| ROSS, BRIAN K & SARAH J* | 14 | 56 | 35 |
| ROSS, GLENN R & MARLA | 12 | 56 | 35 |
| ROSS, JAMES G & SUE E (S/D) | 35 | 57 | 35 |
| ROST, LORETTA JEANNE | 8 | 56 | 34 |
| ROTH, RICHARD M & NANCY J | 21 | 56 | 33 |
| ROTTERMAN, JOHN F & KERI S | 32 | 55 | 35 |

| NAME | SEC | TWP | RNG |
|------------------------------------|-----|-----|-----|
| ROTTERMAN, WILLIAM L | 32 | 58 | 34 |
| RUOFF, DAVID R & DONNA J | 28 | 56 | 33 |
| ROUMAS, KEVIN & KELLY (S/D) | 21 | 56 | 33 |
| ROUSH, RONALD R & SHELLY D | 21 | 56 | 33 |
| ROUTH, CHARLES N & JUANITA | 2 | 55 | 34 |
| ROUTH, JOHN D JR & BILLIE C | 1 | 56 | 34 |
| ROUTH, ROGER A & TERRI G | 2 | 55 | 34 |
| ROUTON, BILLY L* | 28 | 57 | 36 |
| ROW, ROBERT* | 26 | 57 | 36 |
| ROWE, JOHN J & JANE E (S/D) | 25 | 58 | 35 |
| ROWLAND, DAVID ALAN (S/D) | 21 | 56 | 33 |
| ROWLAND, PAUL D JR & TAMMY | 30 | 56 | 33 |
| ROYAL, RICHARD B & DORIS A | 20 | 56 | 33 |
| ROYALL HOLDINGS LLC* | 19 | 55 | 37 |
| ROZZEL, GLENN & CORBINA | 31 | 55 | 33 |
| ROZZEL, GLENN & CORBINA | 36 | 55 | 34 |
| RUARK, HARVEY E JR & REBECCA S | 2 | 55 | 36 |
| RUARK, HARVEY E JR & REBECCA S | 2 | 55 | 36 |
| RUARK, HARVEY E JR & REBECCA S | 1 | 55 | 36 |
| RUCH, FLOYD C | 31 | 58 | 34 |
| RUCH, FLOYD C | 32 | 58 | 34 |
| RUDD, WILLIAM F & FLONNIE (S/D) | 26 | 56 | 35 |
| RUDKIN, LARRY B | 3 | 56 | 35 |
| RUDKIN, STEVEN L & PAMELA J | 3 | 56 | 35 |
| RUHNKE, LAWRENCE F & KAREN L (S/D) | 34 | 57 | 35 |
| RULLMAN, RICHARD R & NANCY S | 31 | 57 | 34 |
| RUMPF, EDWIN F & ELLEN L* | 35 | 56 | 35 |
| RUMPF, RANDALL J & CINDY L | 17 | 56 | 34 |
| RUMPF, RODNEY & REGINA | 9 | 55 | 35 |
| RUMPF, RODNEY & REGINA | 9 | 55 | 35 |
| RUMPF, RODNEY & REGINA | 9 | 55 | 35 |
| RUMPF, TRAVIS K | 7 | 56 | 34 |
| RUOFF, DAVID R & DONNA J | 28 | 56 | 33 |
| RUOFF, DAVID R & DONNA J | 33 | 56 | 33 |
| RUPE, VAUGHN W | 24 | 56 | 36 |
| RUPE, VAUGHN W & LYNN M | 23 | 56 | 36 |
| RUPP, JULIA L | 20 | 56 | 36 |
| RUPP, JULIA L | 16 | 56 | 36 |
| RUPP, JULIA L | 21 | 56 | 36 |
| RUPPE, DAVID M & ROSEMARY J (S/D) | 6 | 57 | 34 |
| RUSHING, GARY L & CATHERINE A | 17 | 57 | 33 |
| RUSHVILLE CEMETERY | 11 | 55 | 37 |
| RUSHVILLE CEMETERY | 12 | 55 | 37 |
| RUSHVILLE STATE BANK | 11 | 55 | 37 |
| RUSHVILLE SUGAR LAKE LEVEE ASSN* | 24 | 55 | 38 |
| RUSSELL, ELIZABETH S & IVAN D | 10 | 56 | 34 |
| RUSSELL, JAMIE J | 10 | 56 | 35 |
| RUSSELL, TIMOTHY PAUL & VICTORIA | 7 | 55 | 34 |
| RUWWE, GEORGE R JR (S/D) | 6 | 57 | 34 |
| RV ATHLETIC ASSN | 2 | 55 | 35 |
| RYON, WARD E & LUANN M | 30 | 58 | 35 |
| S | | | |
| SADLER, L NEAL & ELIZABETHA* | 3 | 57 | 34 |
| SAILOR, CHARLES F | 27 | 55 | 36 |
| SAILOR, CHARLES F JR | 27 | 55 | 36 |
| SAILOR, CHARLES F III & LU ANN | 11 | 55 | 36 |
| SAKELLARIS, LEONA & JA HILDEBRAND | 10 | 56 | 36 |
| SAKELLARIS, LEONA & JA HILDEBRAND | 3 | 56 | 36 |
| SAKELLARIS, LEONA & JA HILDEBRAND | 33 | 57 | 36 |
| SALE, GARY P & JEANNE R | 5 | 57 | 34 |
| SALE, MELVIN P & MERELYN E | 29 | 58 | 34 |
| SALE, RUSSELL A & CASEY L (S/D) | 36 | 57 | 35 |
| SALMONS, RONALD D | 5 | 56 | 34 |
| SAMFORD, DANIEL E & MELINDA B | 32 | 58 | 34 |
| SAMPSON, ERIC R & ELAINE K | 2 | 55 | 36 |
| SAMPSON, ERIC R & ELAINE K | 11 | 55 | 36 |
| SAMPSON, ERIC R & ELAINE K | 12 | 55 | 36 |
| SAMPSON, HAROLD A & LAURA BELLE | 11 | 55 | 36 |
| SAMPSON, HAROLD A & LAURA BELLE | 12 | 55 | 36 |
| SAMPSON, HAROLD A & LAURA BELLE | 7 | 55 | 35 |
| SAMPSON, HAROLD A & LAURA BELLE | 2 | 55 | 36 |
| SAMPSON, JAMES L & SHARON K | 3 | 55 | 36 |
| SAMPSON, JAMES L & SHARON K | 4 | 55 | 36 |

| NAME | SEC | TWP | RNG |
|--|-----|-----|-----|
| SAMPSON, JANICE | 36 | 56 | 36 |
| SAMPSON, JERRY M & SHERRY G | 12 | 55 | 36 |
| SAMPSON, JOHN G & SANDRA M | 1 | 55 | 36 |
| SAMPSON, JOHN G & SANDRA M | 12 | 55 | 36 |
| SAMPSON, JOHN G & SANDRA M | 2 | 55 | 36 |
| SAMPSON, JOHN G & SANDRA M | 11 | 55 | 36 |
| SAMPSON, LAURA BELLE | 1 | 55 | 36 |
| SAMPSON, LAURA BELLE | 12 | 55 | 36 |
| SAMPSON, NELSON & LAURA R; C MACKEY | 22 | 55 | 36 |
| SAMPSON, RONALD T & GWENDOLYN S | 35 | 56 | 37 |
| SAMPSON, RONALD T & GWENDOLYN S | 36 | 56 | 37 |
| SAMPSON, STEPHEN P & VICTORIA D | 25 | 56 | 36 |
| SAMPSON, STEPHEN P & VICTORIA D | 36 | 56 | 36 |
| SAMPSON, WILFRED H & JANICE | 35 | 56 | 36 |
| SAMS, DONALD R & KAREN* | 2 | 55 | 35 |
| SAMS, MICHAEL R & JILL A | 26 | 55 | 35 |
| SAN ANTONIO FIRE ASSN* | 10 | 57 | 34 |
| SANDBERG, CHRIS B & CONNIE J | 17 | 56 | 35 |
| SANDBERG, CHRIS B & CONNIE J | 16 | 56 | 35 |
| SANDER, HILTON D* | 2 | 56 | 34 |
| SANDER, MARJORIE M | 2 | 56 | 34 |
| SANDER, MARJORIE M | 2 | 56 | 34 |
| SANDER, RODNEY N & JOY L | 2 | 56 | 34 |
| SANDERS, ROBERT P & JULIA A | 6 | 56 | 34 |
| SANDLIN, CALEB M* | 2 | 55 | 35 |
| SANDLIN, JAMES WILLIAM | 5 | 55 | 34 |
| SANDLIN, JAMES WILLIAM | 8 | 55 | 34 |
| SANDLIN, RALPH & BETTY* | 29 | 55 | 35 |
| SANDLIN, RALPH D & CYNTHIA | 5 | 55 | 34 |
| SANDLIN, RALPH JR & BETTY | 32 | 55 | 35 |
| SANDS, ROBERTA L & LONNIE A | 30 | 56 | 34 |
| SANGER, JOHN J & MARY T | 11 | 56 | 35 |
| SARAH E PROPERTIES LLC | 25 | 55 | 34 |
| SAUL, JOHN W SR & LOIS L | 31 | 55 | 33 |
| SAULAN, HENRY J & PATRICIA A | 27 | 57 | 36 |
| SAUTER, CLEMENS III & PATRICIA | 9 | 56 | 37 |
| SAUTER, DALE L & LOIS E | 9 | 56 | 36 |
| SAUTER, HAROLD E & MARCELINE J | 12 | 56 | 36 |
| SAUTER, HAROLD E & MARCELINE J | 9 | 56 | 36 |
| SAUTER, VERNON L & MARY A | 9 | 56 | 36 |
| SAUTER, VERNON L & MARY A | 9 | 56 | 36 |
| SAUTER, WILLIAM J & NANCY J | 9 | 56 | 36 |
| SAVELAND, ROBERT S & ELLA M (S/D) | 36 | 57 | 35 |
| SAWYER, ARTHUR W & STEFANIA M | 24 | 56 | 35 |
| SAWYER, HUGH B & BRENDA J* | 4 | 56 | 35 |
| SAWYER, KEITH R II & CODEY ZAENKER* | 4 | 55 | 35 |
| SAWYER, MELISSA K & DANNY A DILLON (S/D) | 36 | 57 | 35 |
| SAXTON, TIMOTHY D & AMY T | 17 | 55 | 34 |
| SCAGGS, DAVID & DANA (S/D) | 1 | 56 | 35 |
| SCHAEFFER, MERRILL L & JENNIFER L (S/D) | 36 | 57 | 35 |
| SCHANK, ROGER A & LOREY J* | 29 | 58 | 35 |
| SCHANKE, CORY J & REBECCA J | 16 | 56 | 35 |
| SCHAWINSKY, BOHDAN A*(MHP) | 35 | 57 | 36 |
| SCHAWINSKY, BOHDAN A*(MHP) | 35 | 57 | 36 |
| SCHEIDEGGER, MICHAEL & LINDA | 3 | 56 | 37 |
| SCHIEBER, ROSEMARY | 31 | 58 | 33 |
| SCHIEMEYER, JOYCE | 29 | 58 | 34 |
| SCHILLING, EDWARD J & MARCY L | 26 | 58 | 35 |
| SCHILLING, ERIC J & DAWN M | 7 | 56 | 35 |
| SCHINDLER PROPERTIES LLC | 28 | 58 | 34 |
| SCHINDLER PROPERTIES LLC | 29 | 58 | 34 |
| SCHINZE, KEVIN M & GAIL A | 23 | 56 | 35 |
| SCHLUP, LARRY A & IDA K | 22 | 56 | 34 |
| SCHMILLE, KENNETH V & BETTE D (S/D) | 28 | 55 | 37 |
| SCHMITT FAMILY PROPERTIES | 20 | 56 | 33 |
| SCHMITT, CHARLES D & GEORGIA L* | 35 | 57 | 35 |
| SCHMITTER, BRUCE E & LORI J | 3 | 57 | 34 |
| SCHMITZ, CHARLES & KIM* | 26 | 58 | 35 |
| SCHMITZ, RONALD D & MARILYN E | 10 | 57 | 34 |
| SCHNEEFLOCK, RUSTY & JULIE (S/D) | 8 | 57 | 34 |
| SCHNEIDER FARMS OF GOWER INC | 21 | 56 | 33 |
| SCHNEIDER, AL J | 29 | 58 | 34 |
| SCHNEIDER, ALLAN J & JOYCE | 28 | 58 | 34 |

| NAME | SEC | TWP | RNG |
|---------------------------------------|-----|-----|-----|
| SCHNEIDER, ALLAN J & JOYCE | 29 | 58 | 34 |
| SCHNEIDER, ALLAN J & JOYCE | 32 | 58 | 34 |
| SCHNEIDER, ALLAN J & JOYCE | 33 | 58 | 34 |
| SCHNEIDER, DELLA | 29 | 58 | 34 |
| SCHNEIDER, HAROLD A & M DARLENE | 27 | 58 | 34 |
| SCHNEIDER, MARJORIE STUBER | 5 | 57 | 34 |
| SCHNEIDER, REBA I | 29 | 58 | 34 |
| SCHNEIDER, ROSS W & PATRICIA K* | 5 | 57 | 34 |
| SCHNEIDER, TOM & JULIA (S/D) | 25 | 58 | 35 |
| SCHOEBERL, DAVID J & JENNIFER R (S/D) | 36 | 57 | 35 |
| SCHONEMANN, NANCY J | 18 | 57 | 33 |
| SCHONEMANN, NANCY J (S/D) | 25 | 58 | 35 |
| SCHOOL DISTRICT R1* | 35 | 55 | 34 |
| SCHOOL DISTRICT R4* | 11 | 55 | 37 |
| SCHOOL DISTRICT R5 | 27 | 56 | 35 |
| SCHOOL DISTRICT R5* | 8 | 56 | 34 |
| SCHOOL DISTRICT R5* | 35 | 55 | 35 |
| SCHOOL DISTRICT R5* | 27 | 55 | 35 |
| SCHOTTEL, ROBERT D & ANNETTE (S/D) | 23 | 56 | 35 |
| SCHOTTEL, WILLIAM R & ALVA (S/D) | 23 | 56 | 35 |
| SCHRAFT, SANDRA K | 11 | 55 | 34 |
| SCHRAFT, SANDRA K | 12 | 55 | 34 |
| SCHREIBER, BILLY J | 22 | 57 | 34 |
| SCHREIBER, BILLY J | 23 | 57 | 34 |
| SCHREIBER, BILLY J | 27 | 57 | 34 |
| SCHREIBER, BILLY J & ROXYANN | 13 | 57 | 34 |
| SCHREIBER, BILLY J & ROXYANN | 26 | 57 | 34 |
| SCHREIBER, TIMOTHY S & REBECCA J | 5 | 55 | 33 |
| SCHRICK, CORY J & AMANDA R | 35 | 58 | 34 |
| SCHROEDER, CHARITY L & KENNETH A | 3 | 55 | 35 |
| SCHROEDER, CHRISTOPHER & MARY F | 35 | 57 | 35 |
| SCHROFF, ORA W (S/D) | 29 | 58 | 35 |
| SCHUBERT, BRIAN M & STACY A (S/D) | 11 | 56 | 35 |
| SCHUBERT, EDITH M* | 29 | 56 | 34 |
| SCHULTZ, ANDREW J JR (S/D) | 35 | 57 | 35 |
| SCHULTZ, DOUGLAS E & KAREN S | 3 | 56 | 35 |
| SCHULTZ, DOUGLAS E & KAREN S | 10 | 56 | 35 |
| SCHULTZ, PAUL & SUSIE (S/D) | 8 | 57 | 34 |
| SCHULZE, JENNIFER L | 19 | 55 | 34 |
| SCHULZE, JUDY G | 13 | 55 | 35 |
| SCHUMANN, VALERIE L | 21 | 55 | 35 |
| SCHUMANN, VALERIE L | 22 | 55 | 35 |
| SCHUSTER, MARLIN F & EVA J | 33 | 55 | 33 |
| SCHUYLER, NANCY D | 9 | 55 | 36 |
| SCHUYLER, NANCY D | 15 | 55 | 36 |
| SCHUYLER, NANCY D | 16 | 55 | 36 |
| SCHUYLER, NANCY D | 16 | 55 | 36 |
| SCHUYLER, NANCY SUE | 8 | 55 | 36 |
| SCHWABE, DANIEL J & JANE L | 19 | 57 | 33 |
| SCHWADER, DEBORAH FORD | 33 | 58 | 34 |
| SCHWADER, H C & RUTH ANN | 21 | 57 | 34 |
| SCHWADER, HERMAN C | 22 | 57 | 34 |
| SCHWADER, HERMAN C | 9 | 57 | 34 |
| SCHWADER, HERMAN C | 10 | 57 | 34 |
| SCHWADER, HERMAN C | 15 | 57 | 34 |
| SCHWADER, HERMAN C | 27 | 57 | 34 |
| SCHWADER, HERMAN C | 28 | 57 | 34 |
| SCHWADER, JOHN R & MILDRED E | 20 | 56 | 33 |
| SCHWADER, JOHN R & MILDRED E | 21 | 56 | 33 |
| SCHWADER, KEVIN L | 10 | 56 | 34 |
| SCHWADER, KEVIN L | 15 | 56 | 34 |
| SCHWADER, KEVIN L & DEBORAH FORD | 33 | 58 | 34 |
| SCHWADER, RALPH L & SONYA | 10 | 57 | 34 |
| SCHWEDER, DONALD W & VIRGINIA L | 29 | 58 | 35 |
| SCHWEIKHARDT, CHARLES & LENAR R* | 29 | 58 | 35 |
| SCHWEIZER, C F & SONS | 36 | 57 | 35 |
| SCHWEIZER, STEPHEN W & REBECCA A | 2 | 57 | 36 |
| SCHWEIZER, STEPHEN W & REBECCA A | 3 | 57 | 36 |
| SCHWENSEN, LARRY | 26 | 57 | 36 |
| SCOFIELD, RONNIE L (S/D) | 28 | 56 | 36 |
| SCOFIELD, RONNIE L* | 28 | 55 | 37 |
| SCOTT W & COMPANY | 11 | 56 | 36 |
| SCOTT, BOBBY R & CAROL MARVINE | 4 | 56 | 33 |

| NAME | SEC | TWP | RNG |
|---|-----|-----|-----|
| SCOTT, BOBBY R & CAROL MARVINE | 5 | 56 | 33 |
| SCOTT, KENT B & CINDY L | 9 | 55 | 34 |
| SCOTT, ROXENE D | 18 | 55 | 34 |
| SCOTT, ROXENE D | 17 | 55 | 34 |
| SCROGGINS, KENNETH D & KATHLEEN R (S/D) | 35 | 57 | 35 |
| SDG DEVELOPMENTS LLC | 34 | 57 | 35 |
| SDRH LLC (S/D) | 12 | 56 | 36 |
| SDRH LLC | 12 | 56 | 36 |
| SEAGO, JOHN & MARY K | 5 | 55 | 33 |
| SEARCY, GLEN A & FRANCES N | 35 | 56 | 34 |
| SEARCY, HAROLD & BEVERLY A | 33 | 55 | 34 |
| SEARCY, HAROLD & BEVERLY A | 29 | 55 | 34 |
| SEARCY, MONTE W & JENNIFER D | 4 | 56 | 35 |
| SEARCY, ROBERT D & CHERYL J | 6 | 56 | 34 |
| SEARCY, TERRY & LINDA | 33 | 55 | 34 |
| SEARS, JAMES F & MARTHA P* | 35 | 57 | 35 |
| SECKEL, HARVEY LEROY | 28 | 55 | 34 |
| SECKEL, HARVEY LEROY | 33 | 55 | 34 |
| SECKEL, HENRY L & HARVEY L | 27 | 55 | 34 |
| SECKEL, HERMAN F, LUM A & NANCY | 28 | 55 | 34 |
| SECKEL, LUM A & NANCY L* | 2 | 55 | 35 |
| SEETIN, JOHN R | 34 | 55 | 37 |
| SEEVERS, DANIEL L & ROBERTA | 9 | 56 | 35 |
| SEEVERS, STEPHEN B & KATHY | 13 | 56 | 36 |
| SEEVERS, STEPHEN B & KATHY | 13 | 56 | 36 |
| SEGO, RAYMOND F & CAROL* | 7 | 56 | 35 |
| SELL, ALVENA E & PAMELA L HUNT | 34 | 57 | 35 |
| SELLARS, LLOYD & NINA S | 26 | 55 | 35 |
| SELLERS, FLOYD N & BETTIE JO (S/D) | 2 | 55 | 35 |
| SERAN, BRUCE & LINDA | 7 | 55 | 34 |
| SERVAES, ANDREW J & REBECCA L | 20 | 55 | 37 |
| SERVAES, DAVID D | 12 | 55 | 37 |
| SERVAES, DOLORES E & PHILIP J | 20 | 55 | 37 |
| SERVAES, DOLORES E & PHILIP J | 20 | 55 | 37 |
| SERVAES, LEROY & DARLENE M | 30 | 55 | 37 |
| SERVAES, MENDY L & RICHARD D | 11 | 55 | 37 |
| SERVAES, ROBERT J | 15 | 55 | 37 |
| SERVAES, TIMMY | 12 | 55 | 37 |
| SERVAES, TODD E & SONJA M | 12 | 55 | 37 |
| SETTLE, JACK & MARY LEE | 36 | 55 | 35 |
| SETTLE, MARY LEE & EWELL J | 36 | 55 | 35 |
| SEXTON, LEO JR & HELEN E* | 27 | 57 | 36 |
| SEXTON, LEO SR (S/D) | 26 | 57 | 36 |
| SEXTON, SCOTT L* | 27 | 57 | 36 |
| SEXTON, STEVEN & SHIRLEY | 27 | 57 | 36 |
| SEYBOLD, SHERRI L & EUGENE L | 16 | 57 | 34 |
| SEYMOUR, EMMA J | 26 | 57 | 34 |
| SHACKELFORD, RONALD & VIRGINIA | 29 | 58 | 33 |
| SHANKS, DONALD L* | 16 | 55 | 35 |
| SHANKS, GEORGE & LOIS | 32 | 55 | 33 |
| SHANKS, GEORGE W | 33 | 55 | 35 |
| SHANKS, LINDA (S/D) | 7 | 56 | 35 |
| SHANKS, WALTER | 24 | 55 | 35 |
| SHANNON, JAMES B & WILMA L | 25 | 55 | 34 |
| SHANNON, JAMES B & WILMA L | 30 | 55 | 33 |
| SHARP, JAMES C | 18 | 56 | 35 |
| SHARP, JAMES C | 30 | 56 | 35 |
| SHARP, JAMES C | 31 | 56 | 35 |
| SHARP, JAMES C | 25 | 56 | 36 |
| SHARP, JAMES C | 26 | 56 | 36 |
| SHARP, JAMES C | 36 | 56 | 36 |
| SHARP, JAMES C | 25 | 55 | 36 |
| SHARP, JAMES C | 36 | 55 | 36 |
| SHARP, JAMES C & SHIRLEY | 11 | 55 | 36 |
| SHARP, JAMES C & SHIRLEY J | 5 | 55 | 35 |
| SHARP, SCOTTY PAUL | 19 | 56 | 35 |
| SHARP, SCOTTY PAUL | 30 | 56 | 35 |
| SHARP, SCOTT P | 30 | 56 | 35 |
| SHARP, SCOTT P | 25 | 56 | 36 |
| SHARP, SCOTT P & RUTH H | 18 | 56 | 35 |
| SHARP, SCOTTY PAUL & RUTH | 18 | 56 | 35 |
| SHARP, SHIRLEY J | 6 | 56 | 35 |
| SHARP, SHIRLEY J | 7 | 56 | 35 |

| NAME | SEC | TWP | RNG |
|---------------------------------------|-----|-----|-----|
| SHARP, SHIRLEY J | 25 | 56 | 36 |
| SHARP, SHIRLEY J | 36 | 56 | 36 |
| SHARP, SHIRLEY J | 11 | 55 | 36 |
| SHARP, SHIRLEY J | 33 | 55 | 36 |
| SHARP, SHIRLEY J | 34 | 55 | 36 |
| SHARP, SHIRLEY, SCOTTY & RUTH | 36 | 56 | 36 |
| SHATTUCK, BRIAN & KATRINA | 16 | 56 | 35 |
| SHAVER, STANLEY L & JOY A | 7 | 56 | 33 |
| SHAWVER, HILDABRIGHT & H D MAYNARD | 2 | 56 | 36 |
| SHAWVER, LANCE | 1 | 56 | 36 |
| SHAWVER, MAYNARD B* | 1 | 56 | 36 |
| SHELL, DEBRA L | 34 | 56 | 35 |
| SHELLENBERGER, BETTY | 8 | 56 | 35 |
| SHELLEY, BRANDON C & JAMIE (S/D) | 36 | 57 | 35 |
| SHELTON, EDWARD J & MARGARET A | 27 | 58 | 34 |
| SHELTON, JAMES E & JOANNA | 23 | 55 | 36 |
| SHELTON, SHEILA L* | 29 | 58 | 35 |
| SHEPARD, J FRED & PAULETTE M (S/D) | 36 | 57 | 35 |
| SHEPARD, YANCY & KANDIS | 32 | 55 | 33 |
| SHEPHARD, ROBERT L JR | 29 | 57 | 36 |
| SHEPHERD, DEANNA L | 29 | 58 | 35 |
| SHEPHERD, DOUGLAS | 28 | 57 | 36 |
| SHEPARD, DOUGLAS ALLEN | 33 | 57 | 36 |
| SHEPHERD, HELEN | 35 | 57 | 36 |
| SHEPHERD, HELEN | 34 | 57 | 36 |
| SHEPHERD, PAT | 21 | 56 | 36 |
| SHEPHERD, PATSY R | 33 | 57 | 36 |
| SHEPHERD, PATSY R | 34 | 57 | 36 |
| SHEPHERD, ROSE | 33 | 57 | 36 |
| SHEPHERD, ROSE | 34 | 57 | 36 |
| SHEPHERD, STEPHEN G & NANCY | 31 | 57 | 34 |
| SHERER, DONNA DEAN | 36 | 57 | 34 |
| SHERER, DONNA DEAN | 30 | 57 | 33 |
| SHERER, DONNA DEAN | 30 | 57 | 33 |
| SHERER, DONNA DEAN | 6 | 56 | 33 |
| SHERER, DONNA DEAN | 1 | 56 | 34 |
| SHERER, DONNA DEAN | 14 | 56 | 34 |
| SHERLOCK, HOWARD & MARGARET A | 23 | 55 | 35 |
| SHERLOCK, MISTY L (S/D) | 36 | 57 | 35 |
| SHERWOOD, EARL E & WANDA I | 26 | 55 | 34 |
| SHERWOOD, EARL E & WANDA I | 27 | 55 | 34 |
| SHERWOOD, HERBERT G | 4 | 56 | 35 |
| SHIELDS, CHARLES W & BRENDA K (S/D) | 14 | 56 | 35 |
| SHIER, ROBERT L | 31 | 56 | 36 |
| SHIER, ROBERT L & MARION D | 5 | 55 | 36 |
| SHIER, ROBERT L & MARION D | 6 | 55 | 36 |
| SHIFFLETT, DENNIS VON & MARIA M (S/D) | 35 | 57 | 36 |
| SHIFFLETT, EARL E & SHARON W | 13 | 56 | 36 |
| SHIFFLETT FAMILY TRUST | 34 | 55 | 34 |
| SHIFFLETT, JAY | 35 | 57 | 36 |
| SHIMER, DALE E & SHIRLEY A (S/D) | 26 | 57 | 36 |
| SHIMER, RANDALL G & LIZABETH E | 8 | 56 | 35 |
| SHIMER, ROBERT L (S/D) | 35 | 57 | 36 |
| SHIMER, WILLIAM W SR & MARION P | 8 | 56 | 35 |
| SHINKLE, MICHAEL K & LISA A | 10 | 55 | 34 |
| SHOCKLEY, DEANNA (S/D) | 2 | 55 | 35 |
| SHOEMAKER, EUNICE B | 36 | 58 | 34 |
| SHOEMAKER, JESSE L & ALTA L | 6 | 57 | 33 |
| SHOPE, GERALD A & HEATHER R (S/D) | 6 | 57 | 34 |
| SHTOHRYN, ROMAN (S/D) | 6 | 56 | 34 |
| SHUMAN, CHARLES ROSS & MARY | 22 | 55 | 36 |
| SHUSTER, RICHARD L & CARI A (S/D) | 35 | 57 | 35 |
| SHUSTER, RICHARD L & KATHY A | 5 | 56 | 35 |
| SHUSTER, RICHARD L & KATHY A | 15 | 55 | 35 |
| SHUSTER, RICHARD L & KATHY A* | 16 | 55 | 35 |
| SHUTTS, SHARON (S/D) | 32 | 57 | 34 |
| SICKELS, LELAND R | 16 | 57 | 33 |
| SIEGLE, KENNETH L & DEBRA A | 2 | 55 | 35 |
| SIELA, CHRISTOPHER ETAL | 3 | 56 | 35 |
| SIELA, CHRISTOPHER P & JEANIE PANKAU | 3 | 56 | 35 |
| SIELA, ROBERT E & EILEEN M | 31 | 58 | 33 |
| SIEMENS, KENNETH E & SARAH H (S/D) | 8 | 57 | 34 |
| SIEMENS, NANCY D (S/D) | 8 | 57 | 34 |

| NAME | SEC | TWP | RNG |
|--|-----|-----|-----|
| SIGARS, MIKE & HEIDI | 24 | 57 | 34 |
| SIGARS, ROGER L TRUST | 24 | 57 | 34 |
| SIGRIST, JERRY A & VICKI L* | 26 | 58 | 35 |
| SIGRIST, MELVIN H & DELILAH J | 26 | 58 | 35 |
| SILCOTT, MARK C & DIANA L | 29 | 58 | 35 |
| SILKWOOD, STEVEN & CHERYL | 12 | 56 | 36 |
| SILVERS, ROBERT W JR & JOAN | 28 | 56 | 34 |
| SILVERS, ROBERT W JR & JOAN | 28 | 56 | 34 |
| SILVEY, ASHLEY L | 31 | 54 | 34 |
| SILVEY, RONALD E & NANCY I* | 26 | 57 | 36 |
| SIMANEK, RITA (S/D) | 6 | 57 | 34 |
| SIMMERMAN, FRED (S/D) | 27 | 55 | 37 |
| SIMMERMAN, FRED (S/D) | 28 | 55 | 37 |
| SIMMON, RICHARD L | 1 | 57 | 34 |
| SIMMONS, CHARLES L (S/D) | 17 | 57 | 33 |
| SIMMONS, HAROLD L & SYLVIA M (S/D) | 29 | 58 | 35 |
| SIMMONS, MARIA K | 22 | 55 | 36 |
| SIMMONS, MARIA K | 23 | 55 | 36 |
| SIMMONS, MARIA K | 18 | 55 | 35 |
| SIMMONS, TODD R & TAMALA R | 35 | 57 | 36 |
| SIMON, ALVIN L & DIANA (S/D) | 35 | 57 | 36 |
| SIMON, ALVIN L & DIANA (S/D) | 35 | 57 | 36 |
| SIMON, ALVIN L & DIANA (S/D) | 35 | 57 | 36 |
| SIMON, ALVIN L & DIANA (S/D) | 35 | 57 | 36 |
| SIMON, ALVIN L & DIANA (S/D) | 35 | 57 | 36 |
| SIMON, ALVIN L & DIANA (S/D) | 35 | 57 | 36 |
| SIMON, DENNIS M & ANITA L | 28 | 58 | 33 |
| SIMON, DENNIS M & ANITA L | 29 | 58 | 33 |
| SIMON, DENNIS M & ANITA L | 7 | 56 | 34 |
| SIMPKINS, RUSSELL & IRIS | 3 | 56 | 35 |
| SIMPSON & SONS INC | 23 | 56 | 36 |
| SIMPSON, CONNIE | 12 | 56 | 35 |
| SIMPSON, DARON C & AMANDA R (S/D) | 27 | 56 | 35 |
| SIMPSON, LARRY C | 35 | 57 | 35 |
| SIMPSON, LOYD | 19 | 56 | 36 |
| SIMPSON, LOYD | 33 | 57 | 36 |
| SIMPSON, LOYD | 32 | 57 | 36 |
| SIMPSON, LOYD R & PATRICIA | 23 | 56 | 36 |
| SIMPSON, LOYD | 24 | 56 | 36 |
| SIMPSON, LOYD R & PATRICIA | 11 | 56 | 36 |
| SIMPSON, LOYD R & PATRICIA | 27 | 56 | 37 |
| SIMPSON, STEPHAN | 7 | 56 | 35 |
| SIMPSON, STEPHAN | 13 | 56 | 36 |
| SIMPSON, STEPHAN C & MARY | 23 | 56 | 36 |
| SIMPSON, STEPHAN C & MARY H | 14 | 55 | 37 |
| SIMPSON, STEPHAN C & MARY H* | 14 | 55 | 37 |
| SIMPSON, TIM (S/D) | 32 | 57 | 34 |
| SINGH, RAVINDER & KEOMANYVANH (S/D) | 31 | 57 | 34 |
| SINGLETON, LARRY LEE | 3 | 56 | 36 |
| SINGLETON, RANDY | 3 | 56 | 36 |
| SINGLETON, RANDY | 4 | 56 | 36 |
| SINGLETON, SHELBY L & SARAH B | 36 | 55 | 35 |
| SINGLETON, TREVOR* | 29 | 56 | 36 |
| SINGLETON, WILLIAM G & MARILYN K (S/D) | 29 | 58 | 35 |
| SISCO, DENNIS J & PAULA L | 8 | 57 | 34 |
| SISK, EDWIN L & LORRAINE E (S/D) | 36 | 57 | 36 |
| SISK, KENNETH R & DEBORAH A | 5 | 56 | 35 |
| SISK, SHARON K & RONALD O SR | 32 | 57 | 34 |
| SIVILS, TOMMY D | 7 | 56 | 35 |
| SKAGGS, ANNA L (S/D) | 2 | 55 | 35 |
| SKAGGS, DONALD E & LOLA F | 35 | 55 | 35 |
| SKAGGS, JAMES E | 23 | 55 | 35 |
| SKAGGS, JAMES E | 26 | 55 | 35 |
| SKAGGS, JAMES E | 25 | 55 | 35 |
| SKAGGS, JAMES E | 27 | 55 | 35 |
| SKAGGS, JAMES E | 35 | 55 | 35 |
| SKAGGS, JES E & GINGER | 35 | 55 | 35 |
| SKAGGS, JES & GINGER | 35 | 55 | 35 |
| SKAGGS, KARON M | 9 | 55 | 35 |
| SKAGGS, KARON M (S/D) | 2 | 55 | 35 |
| SKAGGS, WES E & SHANNON L | 35 | 55 | 35 |
| SKLENAR, DONALD E & MAXINE J (S/D) | 35 | 57 | 35 |

* TOO SMALL TO LABEL

| NAME | SEC | TWP | RNG | NAME | SEC | TWP | RNG |
|--------------------------------------|-----|-----|-----|--|-----|-----|-----|
| SKRBINA, RUDY JR & JENNY | 3 | 55 | 36 | SMITH, W JEAN | 28 | 58 | 33 |
| SLAHOREK, GEORGE J | 17 | 56 | 36 | SNAPP, JON (S/D) | 31 | 57 | 34 |
| SLAHOREK, GEORGE J | 18 | 55 | 34 | SNIDER, HAROLD E & FLORENCE | 29 | 55 | 35 |
| SLAHOREK, GEORGE J | 36 | 55 | 34 | SNIDER, STEVEN J & JANET S* | 4 | 56 | 35 |
| SLAHOREK, GEORGE J | 25 | 55 | 34 | SNODDERLY, LEWIS D & LINDA D* | 29 | 58 | 35 |
| SLAYMAN, MICHAEL T & L RENEE (S/D) | 23 | 56 | 36 | SNODDERLY, LOGAN D & OLIVE J | 29 | 58 | 35 |
| SLAYTON, DIANE D & MALCOM S KEENEY | 32 | 57 | 34 | SNODGRASS, CECIL A & ROBERTA L | 29 | 57 | 34 |
| SLEED, MICHAEL L & KATHRYN | 33 | 55 | 35 | SNODGRASS, CLARENCE D | 29 | 57 | 34 |
| SLIBOWSKI, GREGORY S (S/D) | 35 | 57 | 35 | SNODGRASS, CLARENCE D JR | 26 | 57 | 36 |
| SMERCHEK, KATHLEEN F | 36 | 55 | 36 | SNODGRASS, COLT | 17 | 56 | 35 |
| SMILEY, ALEXANDER | 26 | 56 | 35 | SNODGRASS, JOSHUA A & KRISTEL A* | 35 | 57 | 36 |
| SMILEY, ALEXANDER | 23 | 56 | 35 | SNOOK, ROBERT W & CYNTHIA G | 7 | 56 | 34 |
| SMILEY, CHARLES A | 29 | 55 | 35 | SNYDER, SHARON | 24 | 56 | 36 |
| SMILEY, LEE ANN & MICHAEL SMILEY* | 4 | 56 | 35 | SNYDER, SHARON & ROBERT FRAKES | 28 | 57 | 33 |
| SMILEY, NORMAN A & MARY E | 17 | 56 | 34 | SNYDER, WILLIAM J III & DIANA L | 3 | 56 | 35 |
| SMILEY, STEPHEN J & LORRIE A | 9 | 55 | 34 | SO CENTRAL BUCHANAN COUNTY FIRE* | 18 | 56 | 34 |
| SMITH 169 LLC | 10 | 56 | 34 | SO CENTRAL BUCHANAN COUNTY FIRE* | 2 | 55 | 35 |
| SMITH 169 LLC | 11 | 56 | 34 | SO ST JOSEPH DRAINAGE LEVEE DIST* | 26 | 57 | 36 |
| SMITH 169 LLC | 14 | 56 | 34 | SOLLARS, DARREN L & AMANDA M (S/D) | 26 | 57 | 36 |
| SMITH 169 LLC | 15 | 56 | 34 | SOLLARS, ROBERT & NORMA | 18 | 56 | 34 |
| SMITH, ALLEN | 10 | 56 | 35 | SOMMERHAUSER, DANIEL P | 29 | 58 | 35 |
| SMITH, BILLY B JR & THERESA M* | 14 | 55 | 35 | SONDEREGGER, DUSTIN D & VICTORIA (S/D) | 23 | 56 | 36 |
| SMITH, CARL A & JANET (S/D) | 14 | 56 | 35 | SONDEREGGER, JOHN D & NANCY L* | 23 | 56 | 36 |
| SMITH, CAROLINE E (S/D) | 2 | 55 | 35 | SONNENMOSER, DAVID | 3 | 55 | 37 |
| SMITH, CONNIE A (S/D) | 35 | 57 | 35 | SONNENMOSER, DAVID | 2 | 55 | 37 |
| SMITH, D L | 32 | 55 | 36 | SONNENMOSER, DAVID & JENNIFER (S/D) | 27 | 56 | 35 |
| SMITH, D L* | 29 | 58 | 35 | SONNENMOSER, DAVID E | 18 | 55 | 37 |
| SMITH, DAVID E & PEGGY J (S/D) | 26 | 57 | 36 | SONNENMOSER, DAVID E & JENNIFER | 22 | 55 | 37 |
| SMITH, DAVID L & DEBRA A | 21 | 55 | 34 | SONNENMOSER FAMILY INVESTMENTS | 3 | 55 | 37 |
| SMITH, DAVID L & DEBRA A | 20 | 55 | 34 | SONNENMOSER FAMILY INVESTMENTS | 16 | 55 | 37 |
| SMITH, DAVID R & CHRISTINE B | 34 | 55 | 36 | SONNENMOSER FAMILY INVESTMENTS | 17 | 55 | 37 |
| SMITH, DEBORAH L (S/D) | 35 | 57 | 36 | SONNENMOSER FAMILY INVESTMENTS | 18 | 55 | 37 |
| SMITH, DENNIS R & JANICE L (S/D) | 7 | 56 | 34 | SONNENMOSER, MARK | 3 | 55 | 37 |
| SMITH, ELIZABETH B | 34 | 56 | 35 | SONNENMOSER, OTTO F JR & JOHN C | 3 | 55 | 37 |
| SMITH, ERIC D | 14 | 56 | 35 | SONNENMOSER, OTTO F JR & JOHN C | 3 | 55 | 37 |
| SMITH, FRANCIS O & VIVIAN | 35 | 55 | 37 | SONNENMOSER, ROSEMARY & JOSEPH | 17 | 55 | 37 |
| SMITH, GARY D | 14 | 55 | 37 | SONNENMOSER, STANLEY ETAL | 21 | 55 | 37 |
| SMITH, GARY K & SHARON L* | 35 | 57 | 36 | SONNENMOSER, VIRGINIA | 2 | 55 | 37 |
| SMITH, GREGORY M & PRISCILLA J (S/D) | 34 | 57 | 35 | SONNENMOSER, VIRGINIA | 3 | 55 | 37 |
| SMITH, HAROLD Y & BONNIE I (S/D) | 6 | 56 | 34 | SONNY SPRINGS LLC | 29 | 58 | 34 |
| SMITH, HELEN J | 29 | 55 | 34 | SOUTH CENTRAL BUCHANAN COUNTY | 2 | 55 | 35 |
| SMITH, HENRY R & BETH ANN | 30 | 55 | 37 | SOUTHERN STAR CENTRAL GAS | 7 | 56 | 35 |
| SMITH, HENRY R & BETH ANN | 31 | 55 | 37 | SOUTH ST JOSEPH DRAINAGE | 26 | 57 | 36 |
| SMITH, JAMES B & CATHERINE W | 10 | 55 | 34 | SOUTH ST JOSEPH LEVEE DISTRICT | 26 | 57 | 36 |
| SMITH, JEFFRIE A & DAWN M | 15 | 55 | 34 | SOUTHWESTERN BELL TELEPHONE CO | 18 | 55 | 36 |
| SMITH, JEFFRIE A & DAWN M | 16 | 55 | 34 | SOUTHWESTERN BELL TELEPHONE CO* | 11 | 57 | 34 |
| SMITH, JOHN H & BETTY LEE | 9 | 56 | 35 | SOUTHWESTERN BELL TELEPHONE CO | 17 | 56 | 35 |
| SMITH, JOHN T & JERALDINE SUE | 19 | 55 | 35 | SPAETH, CLEMENS J | 8 | 56 | 34 |
| SMITH, KENNETH & JOYCE L | 9 | 56 | 35 | SPAETH, STEVEN G | 23 | 56 | 35 |
| SMITH, KENNETH E | 1 | 56 | 36 | SPAFFORD, JAMES A & ELAINE H (S/D) | 6 | 57 | 34 |
| SMITH, KENNETH E | 2 | 56 | 36 | SPALDING, DELBERT D* | 4 | 56 | 35 |
| SMITH, KENNETH L & BOBBIE G | 15 | 55 | 37 | SPALDING, WILLIAM G & JENNIFER D (S/D) | 21 | 56 | 33 |
| SMITH, KENNETH L & BOBBIE G | 27 | 55 | 37 | SPALDING, WILLIAM K & PATRICIA A | 6 | 56 | 34 |
| SMITH, KEVIN E & LINDA C | 29 | 58 | 35 | SPARKS, HILEA A | 36 | 57 | 34 |
| SMITH, KIMBERLY S (S/D) | 14 | 55 | 34 | SPARKS, HILEA A | 34 | 57 | 34 |
| SMITH, LOIS M | 4 | 57 | 34 | SPARKS, ROSEMARY* | 35 | 57 | 36 |
| SMITH, MARY ANN | 24 | 55 | 38 | SPARTA CEMETERY | 21 | 56 | 35 |
| SMITH, MARY ANN | 19 | 55 | 37 | SPEISER, EDWARD P & LESLIE A | 26 | 58 | 34 |
| SMITH, MARY ANN | 18 | 55 | 37 | SPELTZ, KEVIN W & NANCY NEFF (S/D) | 34 | 57 | 35 |
| SMITH, MICHAEL E | 16 | 56 | 35 | SPENCER, CASEY T & ASHLEY B | 4 | 55 | 36 |
| SMITH, MICHAEL E & WILMA A* | 5 | 55 | 36 | SPENCER, CASEY T & ASHLEY B | 5 | 55 | 35 |
| SMITH, MICHAEL Z & DANA R (S/D) | 7 | 56 | 35 | SPENCER, CHARLES C & REBECCA S | 1 | 55 | 36 |
| SMITH, RODNEY B & LINDA WEITLICH* | 24 | 55 | 38 | SPENCER, CHARLES C & REBECCA S | 9 | 55 | 36 |
| SMITH, RODNEY B & LINDA WEITLICH* | 24 | 55 | 38 | SPENCER, CHARLES C & REBECCA S | 10 | 55 | 36 |
| SMITH, RODNEY B & LINDA WEITLICH* | 24 | 55 | 38 | SPENCER, CHARLES C & REBECCA S | 13 | 55 | 36 |
| SMITH, ROGER K & REBECCA J | 5 | 56 | 34 | SPENCER, CHARLES C & REBECCA S | 28 | 55 | 36 |
| SMITH, RUSSELL E JR & CAROL J (S/D) | 36 | 57 | 35 | SPENCER, CHARLES C & REBECCA S | 20 | 55 | 35 |
| SMITH, RUSSELL L | 34 | 57 | 35 | SPENCER, CHARLES C & REBECCA S | 6 | 55 | 35 |
| SMITH, SANDY K HELSEL | 30 | 56 | 35 | SPENCER, CHARLES C & REBECCA S | 6 | 55 | 35 |
| SMITH, SANDY K HELSEL | 31 | 56 | 35 | SPENCER, CHARLES C & REBECCA S | 7 | 55 | 35 |
| SMITH, SHERYLL L* | 5 | 56 | 35 | SPENCER, CHARLES C & REBECCA S | 4 | 55 | 36 |
| SMITH, STEPHEN D & ELAINE M (S/D) | 31 | 57 | 34 | SPENCER, CLAUDIA | 8 | 55 | 35 |
| SMITH, STEPHEN W & CANDY S | 36 | 55 | 36 | SPENCER, DENNIS W | 13 | 56 | 36 |

| NAME | SEC | TWP | RNG |
|-------------------------------------|-----|-----|-----|
| SPENCER, GLENN I & SUSAN A | 32 | 56 | 35 |
| SPENCER, JOHN W & JUDITH K | 26 | 56 | 34 |
| SPENCER, LAURENCE W & CLAUDIA | 32 | 55 | 35 |
| SPENCER, LAURENCE W & CLAUDIA | 6 | 55 | 35 |
| SPENCER, VIRGINIA M | 8 | 55 | 35 |
| SPICER, RICHARD L* | 19 | 55 | 33 |
| SPICER, SHARON (S/D) | 2 | 55 | 35 |
| SPIEK, CLARENCE | 13 | 55 | 35 |
| SPIEK, DAVID L & PAMELA K | 13 | 55 | 35 |
| SPINNER, JAMES S & DINAH | 1 | 55 | 37 |
| SPINNER, JERRY J & CAROLYN A (S/D) | 3 | 57 | 34 |
| SPORTSMAN, KENNY & MELISSA | 21 | 55 | 36 |
| SPOTTS, WALLACE W | 33 | 55 | 37 |
| SPOTTS, WALLACE W | 32 | 55 | 37 |
| SPRAGUE, F DALE & ROMA J | 28 | 55 | 33 |
| SPRAGUE, JARED | 7 | 56 | 35 |
| SPRAGUE, RICHARD A (S/D) | 35 | 57 | 35 |
| SPRAGUE, SCOTT A | 11 | 56 | 35 |
| SPRAKE, DL & JE; VAUGHN, MARY | 14 | 56 | 36 |
| SPRAKE, JAMES C & JUDY K | 7 | 55 | 35 |
| SPRINGS, JENNIFER L (S/D) | 2 | 55 | 35 |
| SPRINGS, KELLY (S/D) | 29 | 58 | 34 |
| SPRINGS, LARRY E & NANCY S | 28 | 55 | 34 |
| SPROAT, JOHNNIE & DELORES | 24 | 56 | 35 |
| SPROAT, KELLY | 11 | 56 | 35 |
| SPROAT, PAUL G THORNTON | 11 | 57 | 34 |
| SRM PROPERTIES LLC | 29 | 58 | 35 |
| ST CLAIR, STEVE W & MISTY M (S/D) | 6 | 56 | 34 |
| ST JOE PETROLEUM CO | 19 | 57 | 34 |
| ST JOE PETROLEUM CO | 15 | 57 | 34 |
| ST JOSEPH BOAT & YACHT CLUB | 26 | 57 | 36 |
| ST JOSEPH CHURCH | 19 | 57 | 33 |
| ST JOSEPH FARMS LLC | 20 | 56 | 35 |
| ST JOSEPH SCHOOL DIST | 10 | 57 | 34 |
| ST MARY'S CHURCH | 32 | 58 | 33 |
| STAFFORD, ALLEN L & SHIRLEY V | 8 | 56 | 35 |
| STAFFORD, GARY D | 6 | 56 | 35 |
| STAFFORD, GARY D & DONNA M | 35 | 57 | 35 |
| STAFFORD, GREGERY D* | 35 | 57 | 35 |
| STAFFORD, JACKIE DANE | 28 | 55 | 35 |
| STAFFORD, JAMES A & ADRIANE R* | 4 | 56 | 35 |
| STAFFORD, LINDA K | 6 | 56 | 35 |
| STAFFORD, MARLA G | 28 | 55 | 35 |
| STAFFORD, SHARON | 28 | 55 | 35 |
| STAFFORD, TIMOTHY W & VICKI L (S/D) | 29 | 58 | 35 |
| STAFFORD, TIMOTHY W & VICKI L (S/D) | 28 | 55 | 37 |
| STAGNER, ANDREA R & DAVID W (S/D) | 34 | 57 | 35 |
| STAGNER, ANGELA | 23 | 55 | 35 |
| STAGNER, DALE L & ADELIA J* | 34 | 56 | 35 |
| STAGNER, DONALD E | 28 | 56 | 34 |
| STAGNER, LARRY D & MICHELLE Y | 27 | 56 | 35 |
| STAGNER, TIMOTHY L | 28 | 56 | 34 |
| STAHL, ALBERT & MARY | 21 | 55 | 37 |
| STAHL, ALBERT C & MARY L | 16 | 55 | 37 |
| STAHL, ALBERT C & MARY L | 16 | 55 | 37 |
| STALLSWORTH, WAYNE L (S/D) | 35 | 57 | 36 |
| STAMS, MARY | 5 | 55 | 33 |
| STANDEFER, JOHN G & KATHERINE H | 27 | 57 | 36 |
| STANDEFER, KATHERINE H* | 27 | 57 | 36 |
| STANLAND, JAMES & HELEN B | 32 | 56 | 33 |
| STANLEY, DANNY J & JANET E | 8 | 56 | 35 |
| STANLEY, MARTHA C | 14 | 56 | 35 |
| STANTON, ARLENE DITTEMORE | 17 | 55 | 34 |
| STANTON, ARLENE DITTEMORE | 4 | 55 | 34 |
| STANTON, ARLENE DITTEMORE | 8 | 55 | 34 |
| STANTON, ARLENE DITTEMORE | 18 | 55 | 34 |
| STANTON, BRADLEY D & TINA M | 18 | 55 | 34 |
| STANTON, CHARLES K & PAIGE | 29 | 57 | 34 |
| STANTON, CHARLES V & JEANNIE S | 29 | 57 | 34 |
| STANTON, DANNY L & AMY D | 26 | 58 | 35 |
| STANTON, HOWARD G | 5 | 57 | 34 |
| STANTON, MARION E | 25 | 55 | 37 |
| STANTON, MARION E | 19 | 55 | 36 |

| NAME | SEC | TWP | RNG |
|--------------------------------------|-----|-----|-----|
| STANTON, MARION E | 30 | 55 | 36 |
| STANTON, MARION E | 30 | 55 | 36 |
| STANTON, PATRICK & FRANCIS | 18 | 55 | 34 |
| STANTON, RANDALL D & SHAWN R | 9 | 57 | 33 |
| STANTON, RICHARD A & WILMA J | 18 | 55 | 34 |
| STANTON, RICHARD A & BRADLEY D | 18 | 55 | 34 |
| STANTON, STANLEY T | 16 | 55 | 34 |
| STANTON, STANLEY T & VERA | 9 | 55 | 34 |
| STANTON, WILLIAM B & CAROL J | 33 | 56 | 34 |
| STANTON, WILLIAM B & CAROL J | 9 | 55 | 34 |
| STANTON, WILLIAM B & CAROL J* | 9 | 55 | 34 |
| STAPLETON, RICHARD W & ROBIN L* | 32 | 56 | 33 |
| STARKE, DONALD P | 36 | 56 | 34 |
| STARMER, BILLY H | 1 | 55 | 37 |
| STARMER, BILLY H | 2 | 55 | 37 |
| STARMER, BILLY H | 3 | 55 | 37 |
| STATE OF MISSOURI* | 2 | 55 | 35 |
| STEEB, MERRILL M (S/D) | 26 | 57 | 36 |
| STEEBY, CARYL G & SUSAN M (S/D) | 25 | 58 | 35 |
| STEEBY, FRED E & ANNA M | 5 | 56 | 35 |
| STEEBY, RAYMOND L & CHERI | 8 | 56 | 35 |
| STEEBY, WILLARD F* | 29 | 55 | 35 |
| STEELE FARMS LAND CO LLC | 5 | 55 | 36 |
| STEELE FARMS LAND CO LLC | 8 | 55 | 36 |
| STEELE FARMS LAND CO LLC | 4 | 55 | 36 |
| STEELE, DAVID & KELLEY A | 3 | 57 | 34 |
| STEELE, JOHN O & MICHELLE | 12 | 55 | 37 |
| STEELE, LEONARD C | 27 | 57 | 36 |
| STEELE, RICK D & TERESA L | 22 | 56 | 35 |
| STEELE, STANLEY P & DENISE A | 26 | 56 | 35 |
| STEELE, WALTER J & M GENEVA* | 26 | 57 | 36 |
| STEELE, WILLIAM, L & VICKI J (S/D) | 34 | 57 | 35 |
| STEHLE, JERRY M & JACKIE S | 24 | 56 | 36 |
| STEHLE, JOHN C & LINA H | 13 | 56 | 36 |
| STEINMAN, LYLE L & DEBORAH K | 17 | 56 | 33 |
| STEPHAN, JAMES P & TONI M | 34 | 57 | 35 |
| STEPHAN, JAMES P & TONI M | 34 | 57 | 35 |
| STEPHENS, JOSEPH E & CAROLYN S | 23 | 55 | 37 |
| STEPHENS, MAXINE & CECILIA & E MARTI | 4 | 56 | 35 |
| STEPHENS, MAXINE & ROBERT V | 4 | 56 | 35 |
| STEPHENSON, JAMES M (S/D) | 2 | 55 | 35 |
| STEPHENSON, MICHAEL & ANDREA (S/D) | 36 | 57 | 35 |
| STEPHENSON, ROBERT B JR & MELISSA A | 34 | 55 | 34 |
| STERLING, MARK & KAYCEE L | 4 | 55 | 33 |
| STERN, RAYMOND | 29 | 57 | 34 |
| STEVENS, JOHN W & CHRISTY L | 29 | 58 | 35 |
| STEVENS, JUDITH A | 11 | 56 | 35 |
| STEVENSON, BARTON W* | 7 | 56 | 35 |
| STEVENSON, LESTER B & WILMA L | 4 | 56 | 35 |
| STEWART, MARK A & LYNETTE D* | 4 | 56 | 35 |
| STEWART MICHAEL & CASSANDRA | 4 | 56 | 35 |
| STEWART, SHAWN | 14 | 56 | 35 |
| STILGENBAUER, JOHN W JR | 10 | 56 | 35 |
| STILGENBAUER, JOHN W SR & JEAN D | 10 | 56 | 35 |
| STILL FAMILY TRUST | 5 | 56 | 34 |
| STOCK, RAYMOND M (S/D) | 29 | 58 | 35 |
| STOCKSTAD, PHILIP H (S/D) | 35 | 57 | 35 |
| STOCKTON, DALE & CYNTHIA (S/D) | 6 | 56 | 34 |
| STODDARD, THEODORE H* | 27 | 57 | 36 |
| STOEVER, ROBERT H & DEBRA L | 35 | 55 | 35 |
| STOUT, CHARLES E & KENDA D (S/D) | 34 | 57 | 35 |
| STOUT, GARY L & EVELYNN V | 7 | 56 | 34 |
| STOUT, HELEN M | 17 | 56 | 34 |
| STOUT, MARVIN | 17 | 56 | 34 |
| STRABLE, DAVID M & EDNA M (S/D) | 29 | 58 | 35 |
| STRAIN, WILLIAM D & SARAH E (S/D) | 35 | 57 | 35 |
| STRAND, MICHELLE L | 5 | 57 | 34 |
| STRATTON, MONTY E & GLORIA Y (S/D) | 36 | 57 | 35 |
| STREETER, GALEN & DIANA* | 29 | 58 | 35 |
| STREETER, GALEN & DIANA* | 29 | 58 | 35 |
| STREETER, GALEN & DIANA* | 29 | 58 | 35 |
| STOCKTON DALE & CYNTHIA | 6 | 56 | 34 |
| STRODTMAN, MICHAEL | 4 | 56 | 34 |

* TOO SMALL TO LABEL

| NAME | SEC | TWP | RNG |
|--|-----|-----|-----|
| STRONG, AGNES M | 1 | 57 | 36 |
| STRONG, BRANDON L & LINDSEY M* | 22 | 56 | 35 |
| STRONG, FRANCIS L & GLORIA J | 1 | 57 | 36 |
| STRONG, GLEN A & DONNA L | 22 | 56 | 35 |
| STRONG, JASON M & STEFANIE A | 16 | 55 | 34 |
| STRONG, JERRY A & AGNES C* | 1 | 57 | 36 |
| STRONG, JERRY M & JASON M | 1 | 57 | 36 |
| STRONG, JERRY R & RONDA S | 1 | 57 | 36 |
| STRONG, JERRY S & JODI | 1 | 57 | 36 |
| STRONG, MARVINE* | 24 | 55 | 38 |
| STRONG, MARVINE* | 6 | 55 | 36 |
| STRONG, STEPHEN C & ROSE | 7 | 56 | 35 |
| STRONG, TERRY | 19 | 56 | 35 |
| STROUD, JEFFREY J & TONI G (S/D) | 5 | 56 | 35 |
| STROUD, MILES F & JOYCE K | 29 | 58 | 34 |
| STROUD, WAYNE G SR & DONNA L (S/D) | 25 | 58 | 35 |
| STUBBLEFIELD, ROBERT L & DEBRA | 6 | 57 | 34 |
| STUBBS, JUDGE C & ANITA WESTFALL | 12 | 55 | 34 |
| STUBBS, NELSON J JR & WANDA S | 30 | 56 | 33 |
| STUBBS, NELSON J JR & WANDA S | 31 | 56 | 33 |
| STUBER CENTENNIAL FARMS LLC | 29 | 58 | 34 |
| STUBER CENTENNIAL FARMS | 30 | 58 | 34 |
| STUBER, GEORGE R | 28 | 58 | 34 |
| STUBER, WALTER A & L GENEVA | 31 | 58 | 34 |
| STUBER, WALTER A & L GENEVA | 32 | 58 | 34 |
| STUCK, DENNIS J & LISA S (S/D) | 6 | 56 | 34 |
| STUFFLEBEAN, SHERRY G* | 7 | 56 | 35 |
| STUMPF, LISA A | 15 | 56 | 35 |
| STUMPF, LISA A | 15 | 56 | 35 |
| STUMPNER, SCOTT A & TAMARA S | 31 | 55 | 33 |
| STURE, ALEXANDER | 16 | 55 | 37 |
| STURGIS, ENOS J & JANICE KLINE* | 9 | 56 | 35 |
| STURGIS, PHILLIP W & BERTHA L | 9 | 56 | 35 |
| SUGAR CREEK CHRISTIAN BURIAL ASSOC | 24 | 55 | 37 |
| SULLIVAN, RONALD | 16 | 56 | 35 |
| SULLWOLD, KENNA DEEANNE | 26 | 58 | 35 |
| SUMMERHILL ADDITION ASSOC (S/D) | 31 | 57 | 34 |
| SUNSET INVESTMENTS | 22 | 56 | 36 |
| SUTTON, DENNIS S & GAIL A | 28 | 56 | 34 |
| SUTTON, JAKE* | 5 | 57 | 34 |
| SUTTON, MARTHA C | 22 | 56 | 36 |
| SWAN, JEFFREY R & TERESA | 31 | 56 | 34 |
| SWANSON, SHERRY L | 27 | 55 | 35 |
| SWANSON, WAYNE E & VIVIAN M | 15 | 56 | 35 |
| SWARTZ, PATRICIA L (S/D) | 36 | 57 | 35 |
| SWEENEY, BERNARD I & NELLIE JUNE | 34 | 55 | 34 |
| SWEENEY, JOE A & LINDA K | 36 | 58 | 34 |
| SWEENEY, MARY P | 26 | 58 | 34 |
| SWEENEY, MARY P | 26 | 58 | 34 |
| SWEENEY, MARY P | 35 | 58 | 34 |
| SWEENEY, MARY P | 4 | 56 | 33 |
| SWEET, DAVID L & COLLEEN A | 9 | 57 | 34 |
| SWEET, MARY ANN | 9 | 57 | 34 |
| SWEET, MARY L & MELVIN JR (S/D) | 25 | 58 | 35 |
| SWEET, WAYNE | 9 | 57 | 34 |
| SWEET, WAYNE | 6 | 57 | 34 |
| SWENSON, LANCE E & REBECCA L* | 4 | 56 | 35 |
| SWENSON, WENDELL G & ALICE F | 30 | 55 | 33 |
| SWIHART, CLETUS C & FRANCES B (S/D) | 32 | 57 | 34 |
| SWINGLE, DEAN* | 29 | 55 | 35 |
| SWOBODA, EILEEN V | 34 | 57 | 35 |
| SWOPE, RONNIE D & NICOLE M | 4 | 56 | 35 |
| SWOPE, ROBERT B | 8 | 56 | 34 |
| SYBESMA, DARYL L | 26 | 56 | 36 |
| T | | | |
| TABER, STEVEN P & KIM L* | 4 | 55 | 33 |
| TAFF, M DALE, MARCIA L & JEAN D | 31 | 58 | 34 |
| TALBOT, FRANCIS J & VERNA K (S/D) | 34 | 57 | 35 |
| TALBOT, FRANCIS A & MERCEL | 12 | 56 | 35 |
| TALBOT, TIMOTHY M & TAMARA (S/D) | 34 | 57 | 35 |
| TALBOTT, TEDDY D & JEANNE L | 4 | 57 | 34 |
| TALLAFERRO, BRADFORD B & BIRDENA D (S/D) | 6 | 56 | 34 |
| TANNER, CHRISTIAN D & MOLLY L | 34 | 55 | 35 |

| NAME | SEC | TWP | RNG |
|---------------------------------------|-----|-----|-----|
| TANNER, DAVID R | 23 | 55 | 34 |
| TANNER, KENNETH A & DEBORAH A | 27 | 55 | 36 |
| TANNER, KENNETH A & DEBORAH A* | 28 | 55 | 36 |
| TANNER, KENNETH M & LINDA K (S/D) | 28 | 55 | 37 |
| TAPEE, PAMELA S & JAMES C* | 29 | 58 | 35 |
| TAPIA, JOHN E & DENISE A BARTLES | 30 | 56 | 35 |
| TARWATER, EVERETT E & MARGARET A | 7 | 56 | 34 |
| TATE, DOLORES J (S/D) | 35 | 57 | 36 |
| TAYLOR BEAN & WHITAKER MORTGAGE* | 9 | 56 | 35 |
| TAYLOR BEAN & WHITAKER MORTGAGE* | 29 | 56 | 34 |
| TAYLOR, BRADLEY J & MELINDA S (S/D) | 35 | 57 | 35 |
| TAYLOR, DAVID P & BIRKITT, ANDRA | 29 | 55 | 37 |
| TAYLOR, GUY O & KATIE L | 35 | 57 | 36 |
| TAYLOR, JAMES B & SHIRLEY R | 11 | 56 | 34 |
| TAYLOR, ROGER D & LESLIE A | 26 | 56 | 34 |
| TAYLOR, SILAS O | 30 | 55 | 34 |
| TAYLOR, STEPHEN K & LINDA G | 30 | 55 | 33 |
| TAYLOR, STEVEN G & CELESIA J | 2 | 56 | 35 |
| TAYLOR, THOMAS G & BILLIE JEAN | 18 | 56 | 35 |
| TAYLOR, VADA G | 12 | 55 | 36 |
| TAYLOR, WILLIAM M & DANA | 35 | 55 | 36 |
| TEAM CALLOWAY, INC | 26 | 58 | 35 |
| TEANEY, DAVID F & RENEE C REED | 22 | 55 | 36 |
| TEATSWORTH, BARBARA K (S/D) | 2 | 55 | 35 |
| TEBOW, GARY W (S/D) | 35 | 57 | 35 |
| TECH SERVICES LLC | 9 | 56 | 35 |
| TEDLOCK, KEVIN D & TERESA (S/D) | 34 | 57 | 35 |
| TEEM, DENNIS L | 5 | 56 | 34 |
| TEMPLE, THOMAS R & LINDA K (S/D) | 11 | 56 | 35 |
| TEMPLETON, JERRY A | 11 | 56 | 36 |
| TEMPLETON, ROY | 4 | 56 | 35 |
| TENR LLC | 4 | 56 | 34 |
| TERRA VISTA LAND BJK LLC | 20 | 56 | 34 |
| TERRA VISTA LAND BJK LLC | 20 | 56 | 34 |
| TERRA VISTA LAND BJK LLC | 20 | 56 | 34 |
| TERRA VISTA LAND BJK LLC | 29 | 56 | 34 |
| TERRA VISTA LAND KLK LLC | 21 | 56 | 34 |
| TERRA VISTA LAND KLK LLC | 28 | 56 | 34 |
| TESCHNER, KENT M & NANCY J | 18 | 56 | 35 |
| TESTERMAN, HAROLD D & ANNA M (S/D) | 35 | 57 | 35 |
| TESTERMAN, JIMMY L | 27 | 55 | 35 |
| TESTERMAN, LEWIS E | 30 | 56 | 35 |
| TESTERMAN, MARY C & MICHAEL L | 30 | 55 | 33 |
| TESTERMAN, MARY C & MICHAEL L | 31 | 55 | 33 |
| TESTERMAN, PHILLIP | 30 | 56 | 35 |
| THACKER, JOHN RICHARD* | 7 | 56 | 34 |
| THATCHER, STEPHEN J & KRISTEN L | 26 | 56 | 34 |
| THEE, KENNETH W & MARY E | 29 | 58 | 35 |
| THIEL, STEVEN R & BARBARA KIM* | 3 | 57 | 34 |
| THIELE, IVAN F & DEBRA A | 5 | 57 | 34 |
| THOMAS, BILLY F JR & JUDY M | 18 | 56 | 35 |
| THOMAS, DAVID H | 12 | 55 | 37 |
| THOMAS, DAVID H | 7 | 55 | 36 |
| THOMAS, DION & BRYNDE MACE | 8 | 56 | 35 |
| THOMAS, DION L & BRYNDE J | 15 | 56 | 36 |
| THOMAS, DION L & BRYNDE J | 22 | 56 | 36 |
| THOMAS, ELLIS D & JANICE | 3 | 56 | 35 |
| THOMAS, EVELYN MARIE | 9 | 57 | 33 |
| THOMAS, FLORENCE KAY | 16 | 57 | 33 |
| THOMAS, GRANT & JUDY | 18 | 57 | 33 |
| THOMAS, JARRY & DENISE DAILEY | 18 | 55 | 36 |
| THOMAS, JARRY & DENISE DAILEY | 19 | 55 | 36 |
| THOMAS, JARRY & DENISE DAILEY | 19 | 55 | 36 |
| THOMAS, JARRY & DENISE | 18 | 55 | 36 |
| THOMAS, JEANETTE | 7 | 55 | 36 |
| THOMAS, JODY L | 18 | 56 | 35 |
| THOMAS, JOSEPH K (S/D) | 26 | 56 | 35 |
| THOMAS, LETITIA RUTH | 7 | 55 | 36 |
| THOMAS, PATRICK M & TRACY L | 4 | 55 | 33 |
| THOMAS, REBECCA J | 6 | 56 | 35 |
| THOMAS, RICKY DEAN* | 29 | 58 | 35 |
| THOMAS, ROBERT H & COLLEEN L REYNOLDS | 25 | 58 | 34 |
| THOMAS, THOMAS J & DENISE | 13 | 55 | 37 |

* TOO SMALL TO LABEL

| NAME | SEC | TWP | RNG |
|---------------------------------------|-----|-----|-----|
| THOMAS, THOMAS J & DENISE | 18 | 55 | 36 |
| THOMAS, THOMAS J & DENISE | 7 | 55 | 36 |
| THOMAS, TINA A | 35 | 56 | 35 |
| THOMAS, WILLIAM A & LORI L* | 29 | 58 | 35 |
| THOMPSON, ALVIN D & EVA M | 2 | 56 | 35 |
| THOMPSON, BRIAN R & KIMBERLY D | 16 | 57 | 33 |
| THOMPSON, CAROL M ETAL | 15 | 56 | 34 |
| THOMPSON, CAROL M | 5 | 55 | 35 |
| THOMPSON, CAROL M ETAL | 16 | 56 | 34 |
| THOMPSON, CAROL M ETAL | 21 | 56 | 34 |
| THOMPSON, CAROL M ETAL | 22 | 56 | 34 |
| THOMPSON, CAROL M ETAL | 6 | 55 | 35 |
| THOMPSON, CHAD L & ANGELA R (S/D) | 23 | 56 | 35 |
| THOMPSON, DANIEL L | 21 | 57 | 33 |
| THOMPSON, DAVID J | 35 | 56 | 35 |
| THOMPSON, GARY M & CONNIE C | 5 | 56 | 35 |
| THOMPSON, JAMES C & DEBORAH | 25 | 57 | 34 |
| THOMPSON, JAMES M & KATHY J | 1 | 55 | 37 |
| THOMPSON, JAMES M & KATHY J (S/D) | 6 | 57 | 34 |
| THOMPSON, KARLA J | 31 | 56 | 35 |
| THOMPSON, NSHAN (S/D) | 35 | 57 | 35 |
| THOMPSON, ROGER F & JUDITH A | 5 | 57 | 34 |
| THOMPSON, RONALD L & LEVONIA | 21 | 57 | 33 |
| THOMPSON, TERRY ANN | 21 | 57 | 33 |
| THOMPSON, WILLIAM S & HEATHER | 21 | 56 | 33 |
| THOMSEN, KENNETH P & KIMBERLY M | 3 | 56 | 35 |
| THOMSEN, ROBERT T & CONNIE S (S/D) | 9 | 56 | 35 |
| THOMSEN, RONALD P & CAROLE J (S/D) | 3 | 56 | 35 |
| THOMSEN, RONALD P & CAROLE J (S/D) | 9 | 56 | 35 |
| THOMSON, DONALD & ANGELA (S/D) | 27 | 56 | 35 |
| THORNTON, CURTIS D & JUDY A | 30 | 56 | 33 |
| THORNTON, DAVID D & ROBIN R | 29 | 58 | 35 |
| THORNTON, JEREMY D & KATEESE A (S/D) | 36 | 57 | 35 |
| THORNTON, LONA MARIE | 17 | 56 | 33 |
| THORNTON, LORETTA Y* | 35 | 57 | 35 |
| THRASHER, HARRY & KATHLEEN | 15 | 56 | 35 |
| THROCKMORTON, FLOYD | 2 | 57 | 34 |
| THURMAN, J L & SANDRA | 36 | 55 | 37 |
| THUSTON, GEORGE | 6 | 56 | 34 |
| THUSTON, GEORGE & DEBRA MUELLER (S/D) | 6 | 57 | 34 |
| TICE, MELVIN W & DOROTHY A | 20 | 55 | 34 |
| TILL, MARTHA | 3 | 57 | 34 |
| TILL, ROBERT | 33 | 58 | 34 |
| TILL, ROBERT & GAIL ADKINS | 34 | 58 | 34 |
| TILL, ROBERT J & LISA A | 3 | 57 | 34 |
| TILL, VITA F | 25 | 58 | 35 |
| TILLER, DENNIS E | 25 | 58 | 34 |
| TILLER, RICHARD L | 29 | 58 | 33 |
| TILLER, RICHARD L | 32 | 58 | 33 |
| TILLERY, JOHN & BARBARA | 6 | 55 | 34 |
| TILLERY, RUTH | 5 | 55 | 34 |
| TILLERY, RUTH | 6 | 55 | 34 |
| TILLMAN, PAUL F & LAURA S | 31 | 56 | 34 |
| TIMBERLAKE, DAVID J & POLLY A | 16 | 56 | 35 |
| TINGLER, DONALD L & A MICHELLE | 22 | 56 | 35 |
| TINGLER, JESSICA L, GABBERT | 2 | 55 | 35 |
| TINGLER, MICHAEL L & REGINA L | 22 | 56 | 35 |
| TINGLER, MICHAEL L & REGINA L (S/D) | 2 | 55 | 35 |
| TITAN TOWERS LLC | 14 | 56 | 36 |
| TOBEY, VERNON R & SHARON I | 25 | 56 | 35 |
| TOBEY, VERNON R & SHARON I | 25 | 56 | 35 |
| TODD, BILL & BETTY* | 29 | 58 | 35 |
| TODD, TERRY L | 32 | 58 | 34 |
| TODD, WILLIAM D | 30 | 55 | 34 |
| TOLBERT, RICHARD W SR & PAULA M | 18 | 56 | 34 |
| TOLLEY, EARL & CHARLENE | 4 | 56 | 35 |
| TOOT, MARCIE M | 14 | 55 | 36 |
| TOOTLE, RICHARD W & MARTHA | 26 | 55 | 35 |
| TOWER BEND | 19 | 55 | 33 |
| TOWER BEND* | 19 | 55 | 33 |
| TOWER BEND | 19 | 55 | 33 |
| TOWER BEND | 19 | 55 | 33 |
| TOWER BEND | 19 | 55 | 33 |

| NAME | SEC | TWP | RNG |
|---|-----|-----|-----|
| TOWER BEND | 19 | 55 | 33 |
| TOWER BEND | 19 | 55 | 33 |
| TOWER BEND | 19 | 55 | 33 |
| TOWER BEND | 19 | 55 | 33 |
| TOWER BEND | 19 | 55 | 33 |
| TOWER BEND | 19 | 55 | 33 |
| TOWER BEND | 20 | 55 | 33 |
| TOWER BEND | 20 | 55 | 33 |
| TOWNSEND, LOGAN & LELA R | 23 | 57 | 34 |
| TOWNSEND, LOGAN & LELA R* | 15 | 57 | 34 |
| TRACY, BEVERLY & ANGELIQUE BRYANT (S/D) | 26 | 57 | 36 |
| TRACY, JOHN D | 34 | 56 | 36 |
| TRACY, LARRY & PATTY | 22 | 56 | 36 |
| TRACY, MICHAEL T & MELISSA M | 34 | 56 | 36 |
| TRAIL, MALISSA* | 20 | 55 | 35 |
| TRAIL, MARTHA & THOMAS R | 28 | 56 | 34 |
| TRAIL, MARTHA & THOMAS R | 33 | 56 | 34 |
| TRAMMELL, JENNIFER (S/D) | 27 | 56 | 35 |
| TRANSIT AMERICA SERVICES INC | 29 | 57 | 34 |
| TRANSIT AMERICA SERVICES INC | 30 | 57 | 34 |
| TRAUERNICHT, TERESA D & DANIEL W | 13 | 56 | 36 |
| TRAUTMAN, KENNETH A & BRENDA K (S/D) | 7 | 56 | 34 |
| TRAWNSKI, MICHAEL G | 33 | 55 | 34 |
| TREAT, WILLIAM D & DEBORAH | 2 | 55 | 34 |
| TRINITY BROADCASTING NETWORK INC | 23 | 56 | 34 |
| TRINITY BROADCASTING NETWORK INC | 24 | 56 | 34 |
| TRIPP, CHARLES R & KELLEY R | 17 | 56 | 33 |
| TROUTMAN, OCENA MAE (S/D) | 14 | 55 | 35 |
| TRUXAL, DEBORAH A | 5 | 55 | 34 |
| TSCHANNEN, ERNEST E (MHP) | 35 | 57 | 36 |
| TUCKER, J H & CAROL A | 4 | 55 | 33 |
| TUCKER, TRACY L | 36 | 56 | 37 |
| TUDOR, RICHARD A & JENNY L | 33 | 57 | 34 |
| TUNDRA EQUIPMENT LLC (S/D) | 12 | 56 | 36 |
| TUPICA, MARK A & TERESA L | 25 | 56 | 35 |
| TURNBULL, JERRY K & EDNA N | 28 | 55 | 35 |
| TURNER CEMETERY | 27 | 55 | 35 |
| TURNER, ANNA M | 26 | 56 | 34 |
| TURNER, SHAWN | 35 | 57 | 36 |
| TURNER, ARLENE & BENNIE | 7 | 56 | 33 |
| TURNER, ARLENE & BENNIE | 8 | 56 | 33 |
| TURNER, DAVID N & JENNIFER A (S/D) | 36 | 57 | 35 |
| TURNER, H A IV & MERLE K | 2 | 56 | 34 |
| TURNER, KEVIN* | 11 | 57 | 34 |
| TURNER, MICHAEL K & STACY | 8 | 56 | 35 |
| TURNER, MICHELLE L | 29 | 58 | 35 |
| TURNER, NELLIE M & DORA M JONES | 30 | 58 | 34 |
| TURNER, ROBERT E & RHONDA E | 36 | 56 | 35 |
| TURNER, SANDRA J | 36 | 57 | 35 |
| TURNER, STEVEN P | 36 | 57 | 35 |
| TURNER, TOMMY | 6 | 56 | 35 |
| TURNER, WILLIAM A & CAROL J* | 26 | 57 | 36 |
| TURPIN, GERALD & DONNA | 25 | 55 | 37 |
| TURPIN, GERALD & DONNA* | 24 | 55 | 38 |
| TURPIN, ROGER L & PATRICIA | 25 | 55 | 37 |
| TURPIN, ROGER L & PATRICIA | 25 | 55 | 37 |
| TURPIN, ROGER L & PATRICIA | 25 | 55 | 37 |
| TURPIN, ROGER L & PATRICIA | 25 | 55 | 37 |
| TURPIN, ROGER L & PATRICIA | 26 | 55 | 37 |
| TURPIN, ROGER L II & MICHAEL S SOLLARS | 26 | 55 | 37 |
| TURPIN, WILLIAM P & CAROLYN CALVERT (S/D) | 28 | 55 | 37 |
| TURPIN, WILLIAM P & CAROLYN CALVERT (S/D) | 28 | 55 | 37 |
| TURRIETA, JOSEPH R & DEBORAH | 29 | 56 | 36 |
| TYLER, ANDREW E | 18 | 56 | 34 |
| TYLER, EDWIN A & GAIL | 23 | 56 | 34 |
| TYLER, EDWIN A & GAIL | 1 | 55 | 35 |
| TYLER, ILA J | 18 | 56 | 34 |
| TYLISKI, JOHN H | 35 | 56 | 36 |
| TYLISKI, JULIE A | 22 | 55 | 36 |
| U | | | |
| UEHLIN, RONALD L & TERYL D* | 29 | 58 | 35 |
| UNDERWOOD, CAROL DONNETTE | 29 | 58 | 35 |
| UNDERWOOD, JOHNSON III & ANN S | 29 | 55 | 34 |
| UNION CEMETERY | 8 | 55 | 35 |

* TOO SMALL TO LABEL

| NAME | SEC | TWP | RNG |
|--|-----|-----|-----|
| UNION CHURCH | 11 | 57 | 34 |
| UNION SCHOOL COMMUNITY* | 8 | 55 | 35 |
| UNITED STATES OF AMERICA | 14 | 56 | 36 |
| UPDEGRAFF, SANDRA L* | 5 | 57 | 34 |
| UPTEGROVE, FREDDIE M & REBECCA J (S/D) | 23 | 56 | 36 |
| URBAN, CURTIS L & ANGEL L* | 36 | 56 | 34 |
| URBAN, SCOTT E | 26 | 55 | 37 |
| URQUHART, JACK D & LOIS L* | 35 | 57 | 35 |
| USSARY, BRIAN & CHANNON | 30 | 56 | 34 |
| USSARY, BRIAN & CHANNON | 31 | 56 | 34 |
| USSARY, BRIAN L | 28 | 56 | 34 |
| USSARY, BRIAN L & CHANNON | 4 | 55 | 34 |
| USSARY, BRIAN L & CHANNON | 5 | 55 | 34 |
| USSARY, BRIAN L & CHANNON | 29 | 56 | 34 |
| USSARY, BRIAN L & CHANNON | 32 | 56 | 34 |
| USSARY, CHARLES L | 7 | 55 | 34 |
| USSARY, CHARLES L | 7 | 55 | 34 |
| USSARY, CHARLES L | 5 | 55 | 34 |
| USSARY, CHARLES L | 17 | 56 | 34 |
| USSARY, CHARLES L | 17 | 56 | 34 |
| USSARY, CHARLES L | 17 | 56 | 34 |
| USSARY, CHARLES L | 32 | 56 | 34 |
| USSARY, JOHN D & JOAN F | 30 | 56 | 34 |
| USSARY, MARK A & DARIA | 30 | 56 | 34 |
| USSARY, MARK A & DARIA | 3 | 55 | 35 |
| UTLEY, JAMES T & JANICE L | 26 | 58 | 35 |

V

| | | | |
|---------------------------------------|----|----|----|
| VALLEY FARMS | 25 | 56 | 34 |
| VAN SCOY, CAROL J (S/D) | 34 | 57 | 35 |
| VAN SICKLE, CONRAD DALE* | 1 | 56 | 36 |
| VAN SICKLE, ELIZABETH A | 1 | 56 | 36 |
| VAN SICKLE, ELIZABETH A | 2 | 56 | 36 |
| VAN SICKLE, FLOYD L & JILL L | 29 | 58 | 34 |
| VAN VOLKENBURG, CARL M* | 26 | 57 | 36 |
| VANGO DEVELOPMENTS LLC (S/D) | 35 | 56 | 35 |
| VANGO DEVELOPMENTS LLC (S/D) | 35 | 56 | 35 |
| VANGO DEVELOPMENTS LLC (S/D) | 35 | 56 | 35 |
| VANGO DEVELOPMENTS LLC (S/D) | 35 | 56 | 35 |
| VANGO DEVELOPMENTS LLC (S/D) | 35 | 56 | 35 |
| VANGO DEVELOPMENTS LLC (S/D) | 35 | 56 | 35 |
| VANGO DEVELOPMENTS LLC (S/D) | 35 | 56 | 35 |
| VANGO DEVELOPMENTS LLC (S/D) | 35 | 56 | 35 |
| VANGO DEVELOPMENTS LLC (S/D) | 35 | 56 | 35 |
| VANNAMAN, JOHN & LINDA M | 5 | 56 | 35 |
| VARTABEDIAN, ROBERT A & LAUREL | 8 | 57 | 34 |
| VAUGHAN, MALCOLM P & KATHRYN A (S/D) | 36 | 57 | 35 |
| VAUGHN, CODY | 12 | 56 | 36 |
| VAUGHN, LONNIE J & SHIRLEY A | 12 | 56 | 36 |
| VEALE, MICHAEL S & CYNTHIA L (S/D) | 31 | 57 | 34 |
| VEATCH, CHRIS | 18 | 56 | 33 |
| VEENEMAN, BRET D* | 28 | 55 | 37 |
| VENABLE, MICHAEL B* | 27 | 57 | 36 |
| VENNEMAN, CHARLES D (S/D) | 35 | 57 | 36 |
| VENNEMAN, CHARLES F & LOTTIE | 10 | 56 | 35 |
| VERAGUTH, MARK A | 9 | 56 | 35 |
| VERAGUTH, RICHARD A & MARY LOU | 7 | 57 | 34 |
| VERAGUTH, RICHARD A & MARY LOU | 8 | 57 | 34 |
| VERBICK, BILLY D JR & TERRY S | 1 | 55 | 35 |
| VERBICK, ELI | 8 | 55 | 34 |
| VERBICK, TASHA | 1 | 55 | 35 |
| VERDI, ANTHONY J & SANDRA A | 32 | 56 | 33 |
| VERHAGEN, NANCY | 4 | 56 | 34 |
| VERMILYEA, FEROLD R JR & DONNA R* | 35 | 57 | 36 |
| VERNING, ELIZABETH A | 18 | 56 | 35 |
| VESTAL, JOHN S & GARNETT P | 5 | 57 | 34 |
| VETH, MATTHEW D | 3 | 55 | 34 |
| VEY, ROBERT G JR & LINDA | 15 | 56 | 35 |
| VIENHAGE, PATRICK A & CARLA J | 14 | 56 | 34 |
| VIESTENZ, STEVEN M & PATRICIA M (S/D) | 31 | 57 | 34 |
| VIETZE, DANNY J & SALLY (S/D) | 11 | 56 | 35 |
| VIEW, BILL E | 15 | 57 | 34 |
| VINCENT, BECKY SUE & RONALD | 28 | 55 | 36 |

| NAME | SEC | TWP | RNG |
|-------------------------------------|-----|-----|-----|
| VINCENT, RONALD D & BECKY S | 4 | 55 | 35 |
| VINCENT, RONALD D & BECKY S | 5 | 55 | 35 |
| VIOLETT, HANNAH C | 4 | 56 | 35 |
| VIOLETT, VICTOR & BOBBIE | 12 | 55 | 34 |
| VOELK, JAMES & JULIE | 16 | 55 | 34 |
| VOELK, JAMES R & JULIE A | 21 | 55 | 34 |
| VOELK, JAMES R & JULIE A | 22 | 55 | 34 |
| VOETBERG, GARY* | 26 | 57 | 36 |
| VOGAN, HERBERT E & REBECCA A | 3 | 56 | 35 |
| VOGEL, DENNIS & DONNA | 4 | 57 | 34 |
| VOGEL, DENNIS & DONNA | 9 | 57 | 34 |
| VOGEL, DENNIS & DONNA | 29 | 58 | 33 |
| VOGEL, DIANA KAY | 6 | 57 | 33 |
| VOGEL, RANDALL E | 32 | 55 | 33 |
| VOISARD, THOMAS J & KRISTI A | 9 | 55 | 34 |
| VOLLMER, STEVEN J & TONYA M | 29 | 56 | 35 |
| VOLTMER, GLENN D & PATRICIA A (S/D) | 6 | 56 | 34 |
| VOS, GARY W & JILL A | 25 | 58 | 35 |
| VULGAMOTT, RICHARD L & HELEN A | 35 | 56 | 35 |

W

| | | | |
|---------------------------------------|----|----|----|
| WACKER, MICHAEL L & KONDA J (S/D) | 7 | 56 | 35 |
| WADE, FRANK & TARA | 15 | 55 | 36 |
| WADE, LEO R | 23 | 55 | 34 |
| WAGENBLAST, AMELIA R TRUST | 1 | 57 | 34 |
| WAGENBLAST, J RAYMOND | 1 | 57 | 34 |
| WAGENBLAST, J RAYMOND | 12 | 57 | 34 |
| WAGERS, SARALYN & LINDA WATTENBARGER | 7 | 56 | 34 |
| WAGGONER, JEFFERY P & RAGENIA R (S/D) | 32 | 57 | 34 |
| WAGNER, JOSEPH K & MARY B | 29 | 55 | 37 |
| WAGNER, MATTHEW K & MELISSA E | 23 | 56 | 36 |
| WAHLGREN, JEREMY & DESIRE* | 4 | 56 | 35 |
| WAITKOSS, ANDREW G & CAROL J | 13 | 56 | 36 |
| WAITKOSS, ANDREW G JR (S/D) | 18 | 56 | 35 |
| WAITKOSS, PATRICIA L* | 4 | 56 | 35 |
| WAKE, BRUCE R | 26 | 56 | 36 |
| WAKE, BRUCE R | 27 | 56 | 36 |
| WAKELY, ROBERT & MARTHA | 6 | 55 | 34 |
| WAKELY, ROBERT & MARTHA | 5 | 55 | 34 |
| WAKELY, ROBERT & MARTHA | 32 | 56 | 34 |
| WALES, HERBERT D & DORA | 18 | 56 | 34 |
| WALKER, DEBORAH K (S/D) | 9 | 56 | 35 |
| WALKER, DENESE M* | 35 | 57 | 36 |
| WALKER, JAMES F SR* | 29 | 58 | 35 |
| WALKER, LARRY L & LOIS M | 36 | 57 | 35 |
| WALKER, LEROY R II & GERRY ANN | 19 | 57 | 34 |
| WALKER, LOGAN & ERIN | 24 | 55 | 35 |
| WALKER, LOGAN & ERIN* | 26 | 57 | 36 |
| WALKER, RAY S (S/D) | 7 | 56 | 35 |
| WALKER, RAYMOND E | 35 | 57 | 36 |
| WALKER, TERRY A & DENESE M | 35 | 57 | 36 |
| WALKER, TIMOTHY G & JUDY D | 19 | 55 | 34 |
| WALKER, VIRGINIA L & WILLIAM H (S/D) | 35 | 57 | 35 |
| WALKER, WILLIAM H | 11 | 55 | 34 |
| WALKER, WILLIAM H | 12 | 55 | 34 |
| WALKUP, ALBERT MARVIN | 4 | 55 | 33 |
| WALKUP, BEVERLY D | 31 | 56 | 33 |
| WALKUP, BEVERLY D | 36 | 56 | 34 |
| WALKUP, DARYL D & ANDREA G | 16 | 55 | 33 |
| WALKUP, JAMES D & RONETTA K | 36 | 56 | 34 |
| WALKUP, JOHN S & IDA LOUISE | 30 | 56 | 33 |
| WALKUP, JOHN S & IDA LOUISE | 32 | 56 | 33 |
| WALKUP, JOHN S & IDA LOUISE | 5 | 55 | 33 |
| WALKUP, PATRICIA | 9 | 55 | 33 |
| WALKUP, PATRICIA D & DARYL V | 16 | 55 | 33 |
| WALKUP, S GREGG & THERESA | 5 | 55 | 33 |
| WALKUP, THELMA | 36 | 56 | 34 |
| WALL, ROBERT C & DORIS E (S/D) | 36 | 57 | 35 |
| WALLACE CHRISTIAN CHURCH* | 29 | 55 | 35 |
| WALLACE, JAMES E & NORMA D | 30 | 58 | 33 |
| WALLACE, JAMES E & NORMA D | 25 | 58 | 34 |
| WALLACE, RONALD I & JOYCE R | 25 | 57 | 34 |
| WALLACE, ROY D & DOLLIE L | 12 | 56 | 36 |
| WALLACE, SHELLY* | 22 | 55 | 37 |

* TOO SMALL TO LABEL

| NAME | SEC | TWP | RNG |
|--------------------------------------|-----|-----|-----|
| WALLER, CRYSTAL | 29 | 56 | 35 |
| WALLER, GARY R & PATRICIA O | 32 | 56 | 35 |
| WALLER, MARVIN F | 16 | 57 | 33 |
| WALLER, MARVIN F & ROSE D | 9 | 57 | 33 |
| WALLER, MICHAEL L & VICKEY (S/D) | 4 | 56 | 35 |
| WALLER, MICHAEL & VICKEY D * | 4 | 56 | 35 |
| WALLER, ROBERT V & CRYSTAL | 29 | 56 | 35 |
| WALLER, ROBERT V & SHIRLEY | 29 | 56 | 35 |
| WALLER, WILLIAM D & ROBIN E* | 32 | 56 | 35 |
| WALLER, WILLIAM R & CAROLYN L | 28 | 56 | 35 |
| WALLER, WILLIAM R & CAROLYN L | 32 | 56 | 35 |
| WALLIS, GEORGE & ELLEN | 2 | 55 | 35 |
| WALLIS, GEORGE D & ELLEN N | 19 | 55 | 34 |
| WALLS, GLADYS L | 8 | 56 | 35 |
| WALNUT GROVE CEMETERY | 36 | 57 | 35 |
| WALSH, JAMES A & CONNIE S | 29 | 58 | 34 |
| WALTERS, DONALD H | 9 | 56 | 33 |
| WAMSLEY, ZACHARY | 28 | 55 | 34 |
| WANSERSKI, MARK E & DEBORAH D | 9 | 56 | 35 |
| WARDLOW, KYLE M & TRACY M | 10 | 55 | 36 |
| WARNER, SHIRLEY I | 26 | 56 | 35 |
| WARNER, TOD I & BRENDA (S/D) | 7 | 56 | 35 |
| WARREN, HAROLD D & PAULA I | 18 | 56 | 35 |
| WARREN, JOYCE A (S/D) | 9 | 56 | 35 |
| WARREN, MICHAEL DEAN | 9 | 56 | 35 |
| WARREN, WILBUR & ANN E | 27 | 57 | 34 |
| WARREN, WILBUR & ANN E | 34 | 57 | 34 |
| WATERS, JOHN W & JANICE E* | 29 | 58 | 35 |
| WATKINS, DARWIN & KATHLEEN | 11 | 55 | 35 |
| WATKINS, JEFFREY W & BARBARA J (S/D) | 25 | 58 | 35 |
| WATSON, JOHN C & COLLEEN L* | 29 | 58 | 34 |
| WATTS, BARTIE G & STEPHANIE | 11 | 56 | 35 |
| WATTS, GEORGE C & ROSE M | 31 | 56 | 33 |
| WAYMAN, JERRY (S/D) | 25 | 58 | 35 |
| WAYMAN, JERRY E & CAROLYN J | 5 | 57 | 34 |
| WEATHERMON, G L JR & ROSE M (S/D) | 2 | 55 | 35 |
| WEAVER, C L | 16 | 55 | 37 |
| WEAVER, CECIL L & MARY ANN | 8 | 57 | 34 |
| WEAVER, DAVID A & CHERYL A | 11 | 56 | 34 |
| WEAVER, FRANK S JR | 28 | 57 | 34 |
| WEAVER, FRANK S JR & HARRIETT K | 33 | 57 | 34 |
| WEAVER, ROBERT H* | 27 | 57 | 36 |
| WEAVER, ROBERT L & DAWN M | 26 | 58 | 35 |
| WEAVER, WILLIAM R & JILL E | 7 | 56 | 34 |
| WEBB, GLEN & SANDRA K | 12 | 55 | 37 |
| WEBB, JAMES C & ANNA L (S/D) | 35 | 57 | 35 |
| WEBER, REBECCA A (S/D) | 36 | 57 | 35 |
| WEBER, TIM & MICHELE M (S/D) | 32 | 57 | 34 |
| WEBSTER, ROSE, MICHELLE (S/D) | 9 | 56 | 35 |
| WEFER, STEPHEN R & ROSE MARY | 26 | 58 | 35 |
| WHEELER, CALEB & JOHNNA | 7 | 55 | 34 |
| WHEELER, JESSE D & BARBARA A | 25 | 56 | 35 |
| WHEELER, JESSE D & BARBARA A | 25 | 56 | 35 |
| WEBSTER, W JOE & LISA | 7 | 56 | 34 |
| WEBSTER, W JOE & LISA | 10 | 56 | 34 |
| WEBSTER, W JOE & LISA | 8 | 56 | 34 |
| WEBSTER, W JOE & LISA M | 12 | 56 | 34 |
| WED LHD LTD PARTNERSHIP | 29 | 57 | 34 |
| WEED, BRANDON & AUBRIE | 17 | 56 | 35 |
| WEED, BRANDON & AUBRIE | 18 | 56 | 35 |
| WEED, BRANDON & AUBRIE (S/D) | 2 | 55 | 35 |
| WEEKS, CLYDE D & MAVIS J | 34 | 57 | 36 |
| WEHRMAN, FRANCES JUNE | 11 | 56 | 36 |
| WEIGEL, DARREN L & CHRISTINE E | 34 | 55 | 36 |
| WEILAND, JAMES & AMY (S/D) | 35 | 57 | 35 |
| WEILAND, JAMES L & MARY M (S/D) | 34 | 57 | 35 |
| WEINDLING, DAN (S/D) | 35 | 57 | 35 |
| WEINHOLD, TERRY E & DEBORAH A (S/D) | 25 | 58 | 35 |
| WEINMANN, EVONDA L & SHARON LUCAS | 29 | 58 | 35 |
| WEINMANN, WILLIAM C & EMMA LOU* | 24 | 55 | 38 |
| WEINMANN, WILLIAM C JR & CRISTIE C | 3 | 55 | 36 |
| WEIPERT, JULIE A | 31 | 58 | 33 |
| WEIPERT, JOHN L & ELIZABETH A | 31 | 58 | 33 |

| NAME | SEC | TWP | RNG |
|--------------------------------------|-----|-----|-----|
| WEIPERT, JOHN L & ELIZABETH A | 31 | 58 | 33 |
| WEIPERT, LLOYD L | 31 | 58 | 33 |
| WEIPERT, WAYNE J | 23 | 57 | 34 |
| WEISENBURGER, ORVAL W & SABRENA M | 19 | 56 | 35 |
| WEISENBURGER, ORVAL W & SABRENA M | 13 | 56 | 36 |
| WEISENBURGER, ORVAL W & SABRENA M | 24 | 56 | 36 |
| WEITLICH, LINDA S | 33 | 56 | 36 |
| WEITLICH, LINDA S & RONALD D* | 24 | 55 | 38 |
| WELCH, BRYAN & ANGIE | 24 | 55 | 34 |
| WELCH, CHARLES D | 4 | 56 | 35 |
| WELCH, ROBERT M & CATHY A EWART | 28 | 55 | 37 |
| WELLS FARGO BANK (S/D) | 34 | 57 | 35 |
| WELLS FARGO BANK* | 2 | 56 | 35 |
| WELLS, CALEB B & MYRTLE L | 33 | 57 | 36 |
| WELLS, EUGENE | 33 | 57 | 36 |
| WELLS, IVAN W & JACKULIN K | 30 | 56 | 35 |
| WELLS, JACK | 28 | 57 | 36 |
| WELLS, JACK | 33 | 57 | 36 |
| WELLS, KEVIN D & JANET K (S/D) | 4 | 56 | 35 |
| WELLS, STEPHEN L & LINDA KAYE | 5 | 57 | 34 |
| WELTY, EARL F | 2 | 56 | 34 |
| WEMHOFF, DOUGLAS G & JUDEEN B | 33 | 56 | 33 |
| WENZ, WILLIAM R & DOROTHY* | 27 | 57 | 36 |
| WENZEL, BARBARA JEAN | 29 | 55 | 34 |
| WENZEL, BENNIE R | 34 | 55 | 34 |
| WENZEL, BENNIE R JR & REBECCA L | 34 | 55 | 34 |
| WERTIN, MICHAEL G & KELLEY L | 25 | 56 | 36 |
| WERTZ, HAZEL M | 3 | 56 | 34 |
| WERTZ, HAZEL M | 4 | 56 | 34 |
| WERTZ, J L, DONNA HARDIN & H M WERTZ | 4 | 56 | 34 |
| WEST, CARL G & NANCY G | 20 | 55 | 33 |
| WEST, CHARLES E | 19 | 55 | 33 |
| WEST, CHARLES E & KAREN | 20 | 55 | 33 |
| WEST, GORDON D & LOIS J | 28 | 55 | 33 |
| WEST, GORDON D & LOIS J | 30 | 55 | 33 |
| WEST, GORDON D & LOIS J | 29 | 55 | 33 |
| WEST, GORDON D & LOIS J | 32 | 55 | 33 |
| WEST, JEFFERY P & LEA ANN | 20 | 55 | 33 |
| WEST, JESSE R & KENDAL | 11 | 56 | 35 |
| WEST, MARK D & LAURA L | 29 | 55 | 33 |
| WEST, REGONALD T JR & DAWN (S/D) | 25 | 58 | 35 |
| WEST, ROBERT L & SHERRY R | 30 | 55 | 36 |
| WEST, ROY V (S/D) | 35 | 57 | 35 |
| WESTCOTT, MICHAEL S & MELISSA L* | 33 | 56 | 35 |
| WESTCOTT, TIMOTHY R (S/D) | 26 | 57 | 36 |
| WESTON, ALVA G & ROSE E | 17 | 55 | 34 |
| WETMORE, ROBERT | 13 | 56 | 36 |
| WEYER, RICHARD E | 13 | 56 | 36 |
| WEYER, RICHARD JR* | 13 | 56 | 36 |
| WHEATLEY, CHARLES III & LINDA | 25 | 58 | 34 |
| WHEATLEY, MARK E & NANCY E | 25 | 58 | 34 |
| WHEELER, CALEB & JOHNNA | 7 | 55 | 34 |
| WHEELER, EDDIE D & SHIRLEY A | 8 | 55 | 33 |
| WHEELER, EDDIE D & SHIRLEY A | 17 | 55 | 33 |
| WHEELER, EVERETT & LINDA | 30 | 56 | 35 |
| WHEELER, EVERETT D & ANNA M (S/D) | 2 | 55 | 35 |
| WHEELER, HELEN M | 10 | 56 | 36 |
| WHEELER, JESSE D & BARBARA A | 25 | 56 | 35 |
| WHEELER, KENNETH & KATHY | 25 | 56 | 34 |
| WHEELER, LINDA J | 22 | 55 | 35 |
| WHEELER, ROBIN L & TAMARA | 33 | 56 | 35 |
| WHEELER, ROBIN L & TAMARA | 34 | 56 | 35 |
| WHEELER, ROGER G & MARY T* | 6 | 56 | 35 |
| WHEELER, SHAWN W* | 10 | 55 | 36 |
| WHEELER, SHAWN & CYNTHIA | 26 | 56 | 36 |
| WHEELER, SHELLY A (S/D) | 2 | 55 | 35 |
| WHETSELL, ROGER S | 18 | 56 | 35 |
| WHISLER, RACHEL L (S/D) | 34 | 57 | 35 |
| WHITACRE, CRAIG A & BARBARA A (S/D) | 31 | 57 | 34 |
| WHITAKER, RICKY D & LETITIA D | 30 | 56 | 33 |
| WHITE, CHRISTINE (S/D) | 35 | 57 | 35 |
| WHITE, DANIEL M (S/D) | 35 | 57 | 35 |
| WHITE, E MARVIN & ALEDA C (S/D) | 35 | 57 | 35 |

* TOO SMALL TO LABEL

| NAME | SEC | TWP | RNG | NAME | SEC | TWP | RNG |
|---|-----|-----|-----|---------------------------------------|-----|-----|-----|
| WHITE, FRANK D & KAZIMERA | 18 | 56 | 35 | WILLMING, DONALD & BRENDA (S/D) | 27 | 55 | 37 |
| WHITE, JASON RILEY | 18 | 56 | 35 | WILLOUGHBY, MICHAEL & JANET* | 29 | 55 | 35 |
| WHITE, JONATHAN S & JULIE M | 1 | 55 | 34 | WILLOW BROOK COMMUNITY ASSO* | 35 | 56 | 35 |
| WHITE, KIRBY L & ELIZABETH D (S/D) | 36 | 57 | 35 | WILLY, RANDY A & TRACY E (S/D) | 2 | 55 | 35 |
| WHITE, KY | 24 | 56 | 35 | WILLY, RANDY & TRACY | 12 | 55 | 35 |
| WHITE, PAUL M & DANA A | 20 | 55 | 34 | WILSON, ADELBERT L & MARJORIE G | 5 | 56 | 35 |
| WHITE, PHIL SMITH & GAYLEN R (S/D) | 36 | 57 | 35 | WILSON, BARBARA WHITE | 24 | 56 | 36 |
| WHITE, ROBERT F & CAROL A* | 5 | 57 | 34 | WILSON, CHRISTOPHER E (S/D) | 34 | 57 | 35 |
| WHITE, STEVEN L & BETSY | 28 | 57 | 33 | WILSON, DANIEL G & E LAINE (S/D) | 34 | 57 | 35 |
| WHITE, STEVEN L & DEBORAH | 33 | 57 | 33 | WILSON, DEREK D & JENNIFER A | 15 | 56 | 35 |
| WHITE, TERRY & DEBORAH | 23 | 55 | 35 | WILSON, DEREK D & JENNIFER A | 14 | 56 | 35 |
| WHITHAM, LARRY D & KATHLEEN A | 20 | 56 | 33 | WILSON, DONALD R | 34 | 57 | 35 |
| WHITLOCK, MELVIN L & HELEN L | 28 | 55 | 35 | WILSON, GERALD D & LYNN R (S/D) | 34 | 57 | 35 |
| WHITMORE, CONNIE L & MICHAEL A | 23 | 56 | 35 | WILSON, JIMMY & STACY (S/D) | 28 | 55 | 37 |
| WHITMORE, JAMES C & SHARON K* | 35 | 57 | 35 | WILSON, KEITH D | 14 | 55 | 36 |
| WHITMORE, MICHAEL A & CONNIE L | 23 | 56 | 35 | WILSON, KIP B & DIANA L* | 1 | 57 | 36 |
| WHITSELL, DONALD B | 9 | 57 | 33 | WILSON, LANTIE H & DONNA M | 19 | 55 | 34 |
| WHITSELL, KIMBERLY A (S/D) | 35 | 57 | 36 | WILSON, LLOYD D & MARLENE J | 12 | 56 | 34 |
| WHITSON FARMS INC | 33 | 57 | 34 | WILSON, MATT & REBECCA A | 11 | 57 | 34 |
| WHITSON FARMS INC | 34 | 57 | 34 | WILSON, ROBERT W | 20 | 56 | 33 |
| WHITSON FARMS INC | 4 | 56 | 34 | WILSON, ROGER D JR & MELANIE R (S/D) | 36 | 57 | 35 |
| WHITSON FARMS INC | 5 | 56 | 34 | WILSON, RONALD W II | 29 | 58 | 35 |
| WHITSON, JAMES F & MERRILEE S | 33 | 57 | 34 | WILSON, THEODORE B & ELIZABETH E* | 1 | 57 | 36 |
| WHITSON, JARROD L & JENNIFER M | 25 | 56 | 36 | WILSON, WAYNE E & JANICE S | 20 | 56 | 33 |
| WHITT, LOREN L & DEBRA K | 23 | 56 | 34 | WILSON, WILLIAM J & GERALDINE | 6 | 57 | 33 |
| WHITTAKER, ROY D & DONNA LEE* | 4 | 55 | 33 | WILSON, WM PATRICK & LESLIE R | 17 | 56 | 35 |
| WHITTEN, DARREN (S/D) | 29 | 58 | 35 | WINCKLER, JEFFREY ALLEN | 29 | 58 | 35 |
| WHITWORTH, MICHAEL A & COLEEN C | 12 | 57 | 34 | WINDER, RICKEY L & JACKIE S | 17 | 57 | 33 |
| WHYTE, JARROTTE E & KELLEY A | 17 | 56 | 35 | WINDER, WILLIAM EARL | 7 | 56 | 35 |
| WHYTE, KELLEY A & INA A WILSON* | 34 | 57 | 36 | WINDING RIVER GIRL SCOUT COUNCIL | 27 | 55 | 34 |
| WIDENER, WILLIAM D & CHARISSE L | 27 | 56 | 36 | WINDING RIVER GIRL SCOUT COUNCIL | 28 | 55 | 34 |
| WIEDMAIER, ALBERT J III & JUDITH L* | 5 | 56 | 34 | WINDMEYER, GLENN & GWENDOLYN J | 28 | 58 | 34 |
| WIEDMAIER, EDWIN M & WANDA M | 4 | 57 | 33 | WINFREY, BONNIE M* | 1 | 56 | 36 |
| WIEDMAIER, EDWIN M & WANDA M | 5 | 57 | 33 | WINGER, DAVID W (S/D) | 7 | 56 | 35 |
| WIEDMAIER, RONALD E | 32 | 58 | 33 | WINGER, GALEN D | 17 | 56 | 35 |
| WIEDMAIER, RONALD E | 33 | 58 | 33 | WINTERS, LINDA C | 36 | 56 | 37 |
| WIEDMAIER, STELLA M | 32 | 58 | 33 | WINTERSCHIEDT, CLARA (S/D) | 27 | 55 | 37 |
| WIGINGTON, JAMES J & JUDITH* | 29 | 58 | 35 | WISNESKI, JOSEPH J & TERRI L | 14 | 56 | 35 |
| WILBURN, RICK D & PENNY K* | 1 | 56 | 36 | WITHAM, ED D II | 18 | 56 | 35 |
| WILDHAGEN, DOUGLAS L & DENISE M | 24 | 56 | 37 | WITHROW, CLEETA N & DAVID | 14 | 56 | 35 |
| WILDS, CRAIG J (S/D) | 29 | 58 | 35 | WITHROW, MARILYN & RICHARD (S/D) | 2 | 55 | 35 |
| WILKERSON, ROBERT L & JOYCE | 9 | 55 | 33 | WITHROW, SHARON B* | 26 | 58 | 35 |
| WILKERSON, WALLACE D | 26 | 55 | 36 | WITKOWSKI, SHAWN C | 16 | 56 | 35 |
| WILKINS, NORMAN G & THELMA | 32 | 58 | 34 | WITT, ARTHUR J & DOROTHY A | 7 | 55 | 33 |
| WILKINSON, MACKLIN | 34 | 57 | 34 | WOGAN, R V | 25 | 57 | 34 |
| WILKINSON, MACKLIN & SHARON L | 32 | 57 | 34 | WOLFE, HAROLD D & SHELLY R | 10 | 55 | 36 |
| WILLIAMS, ROBERT L JR | 28 | 56 | 36 | WOLFE, HAROLD O & MARY ELLEN | 26 | 56 | 35 |
| WILLIAMS CEMETERY | 35 | 55 | 35 | WOLFE, JEREMIAH & MISTY (S/D) | 7 | 56 | 35 |
| WILLIAMS, ARTHUR L & SUSAN J | 18 | 56 | 35 | WOLFE, JOHN E & CANDACE L | 35 | 56 | 35 |
| WILLIAMS, BOBBY & SUSAN | 34 | 55 | 34 | WOLFE, JOHN E & CANDACE L | 6 | 56 | 35 |
| WILLIAMS, BRENDA J & O AVELAZQUEA (S/D) | 6 | 56 | 34 | WOLFE, JOHN E & CANDACE L | 7 | 56 | 35 |
| WILLIAMS, BRIAN DEAN & ROBIN | 10 | 56 | 35 | WOLFE, JOHN E & CANDACE L | 1 | 56 | 36 |
| WILLIAMS, CARL C & JUNE G | 24 | 56 | 35 | WOLFE, JOHN E & CANDACE L | 11 | 56 | 36 |
| WILLIAMS, DANNY L & TAMARA K | 19 | 55 | 34 | WOLFE, JOHN E & CANDACE L | 10 | 56 | 36 |
| WILLIAMS, DANNY W & ANGELIA R | 9 | 56 | 35 | WOLFE, JOHN E & CANDACE L* | 26 | 56 | 35 |
| WILLIAMS, DON L (S/D) | 36 | 57 | 35 | WOLFE, KEVIN J & SHELLY R | 26 | 56 | 35 |
| WILLIAMS, JIMMY A* | 1 | 56 | 35 | WOLFE, THEODORE B SR & ROSEANNE (S/D) | 34 | 57 | 35 |
| WILLIAMS, JINNY A & ANGETTA M | 6 | 56 | 34 | WOLFING, ROSS & GRACE WILLIAM J* | 4 | 56 | 35 |
| WILLIAMS, JOHNNY E & PAMELA M | 11 | 55 | 37 | WOLFRAM, JAMES M* | 29 | 58 | 35 |
| WILLIAMS, KELLY G & DEBORAH* | 29 | 58 | 35 | WOLLEMAN, MELISSA | 7 | 55 | 33 |
| WILLIAMS, LOLA L | 21 | 55 | 35 | WOLSKIE, STANLEY E & MARY HUMMER | 6 | 56 | 34 |
| WILLIAMS, LORIN H & LUCRETIA H | 13 | 56 | 34 | WOLSKIE, STANLEY E & MARY HUMMER | 3 | 56 | 34 |
| WILLIAMS, LORIN H & LUCRETIA H | 14 | 56 | 34 | WOMBWELL, SHELBY J & MARGOT M (S/D) | 4 | 56 | 35 |
| WILLIAMS, OREN F | 36 | 55 | 35 | WOOD, ALTON L & BETTY R | 15 | 57 | 34 |
| WILLIAMS, RUSSELL E & SUSAN J | 11 | 55 | 34 | WOOD, ALTON L & BETTY R* | 20 | 55 | 35 |
| WILLIAMS, STEVEN C & SUSAN A | 23 | 55 | 35 | WOOD, C MICHAEL | 19 | 55 | 37 |
| WILLIAMS, VERNON & KATHLEEN | 34 | 55 | 34 | WOOD, CHARLES B & PAULA M (S/D) | 36 | 57 | 35 |
| WILLIAMS, WILLIAM & TERRY J* | 36 | 55 | 35 | WOOD, CHARMAINE L* | 35 | 57 | 36 |
| WILLIAMS, WILLIAM & TERRY J* | 20 | 55 | 34 | WOOD, DE WAYNE & REBECCA | 27 | 55 | 35 |
| WILLIS CEMETERY | 29 | 55 | 35 | WOOD, GREG T & LEONA F (S/D) | 35 | 57 | 36 |
| WILLIS, GARY D | 4 | 56 | 35 | WOOD, M ANDREW & NORMA K | 14 | 56 | 35 |
| WILLITS, CHARLES H & ANITA A | 1 | 56 | 35 | WOOD, M ANDREW & NORMA K | 30 | 56 | 34 |
| WILLITS, FRANKLIN T JR & KAREN L (S/D) | 17 | 57 | 33 | WOOD, MELVIN E & EMMA M | 29 | 55 | 35 |

| NAME | SEC | TWP | RNG |
|------------------------------------|-----|-----|-----|
| WOOD, PHILLIP & HOPE E CUMMINS | 29 | 55 | 33 |
| WOOD, ROBERT M JR & AMANDA L | 18 | 55 | 34 |
| WOOD, RONALD J | 18 | 56 | 35 |
| WOOD, RONALD JAMES | 18 | 56 | 35 |
| WOOD, RONALD JAMES | 13 | 56 | 36 |
| WOOD, RUSSELL L & KIMBERLY S | 9 | 55 | 33 |
| WOOD, WILLIAM GAYLAN & NIGEL K | 3 | 55 | 35 |
| WOOD, WILLIAM H & MARY F | 20 | 55 | 35 |
| WOOD, WILLIAM H & MARY F | 19 | 55 | 35 |
| WOOD, WILLIAM H & MARY F | 29 | 55 | 35 |
| WOOD, WILLIAM H & MARY F | 30 | 55 | 35 |
| WOODBURY, CAROLE J | 2 | 55 | 35 |
| WOODCOCK, GLENN D (S/D) | 26 | 57 | 36 |
| WOODS, GARY D & JULIE M (S/D) | 31 | 57 | 34 |
| WOODWARD, EDDY P & DOROTHY F | 4 | 55 | 35 |
| WOODWARD, EDDY P & DOROTHY F | 9 | 55 | 35 |
| WOODWARD, EDDY P & DOROTHY F | 5 | 55 | 35 |
| WOODWARD, EDDY P & DOROTHY F | 8 | 55 | 35 |
| WOODWARD, JOSEPH P & LYRA L LANDIS | 5 | 55 | 35 |
| WOODWARD, STEVEN T & SHEILA R | 10 | 56 | 35 |
| WOOLERY, TERRY D & SHARON J | 26 | 56 | 36 |
| WOOLWARD, JOHN W & VICKIE | 11 | 55 | 34 |
| WORKS OF LIFE MINISTRIES INC (S/D) | 35 | 57 | 36 |
| WORLEY, TIMOTHY A & SANDRA* | 29 | 58 | 35 |
| WORSHAM, JOSEPH L & CYNTHIA A | 25 | 58 | 34 |
| WOYSKI, GEORGE K & BARBARA A | 31 | 56 | 34 |
| WOYSKI, GEORGE K & BARBARA A | 26 | 56 | 35 |
| WRAY, ROBERT P & BRENDA K | 22 | 55 | 37 |
| WRAY, ROBERT P & BRENDA K | 23 | 55 | 37 |
| WREN, RONNIE LEROY JR | 27 | 55 | 34 |
| WRIGHT, ALLEN L* | 35 | 57 | 36 |
| WRIGHT, BENNY L | 28 | 55 | 36 |
| WRIGHT, MICHAEL W & ANNETTE | 3 | 56 | 34 |
| WRIGHT, MICHAEL W & ANNETTE | 4 | 56 | 34 |
| WRIGHT, NATHAN P & HADLEY (S/D) | 23 | 56 | 36 |
| WRIGHT, ROBERT A & LAURIE A | 11 | 56 | 35 |
| WRIGHT, ROGER L | 6 | 56 | 34 |
| WRIGHT, ROGER L & JENNIFER K (S/D) | 7 | 56 | 35 |
| WRIGHT, STEPHEN M | 6 | 55 | 34 |
| WRIGHT, STEVE & WANDA | 14 | 55 | 37 |
| WUERFELE, CATHERINE S | 8 | 57 | 33 |
| WUERFELE, CATHERINE S | 17 | 57 | 33 |
| WUERFELE, KENNETH P | 17 | 57 | 33 |
| WUERFELE, KENNETH P | 16 | 57 | 33 |
| WUEST, BUDDY J & JANNA L (S/D) | 29 | 58 | 34 |
| WUEST, MICHAEL & VERNA JO | 16 | 56 | 35 |
| WYATT, KEVIN & KRISTI | 21 | 56 | 35 |
| WYATT, LIONELL | 21 | 56 | 35 |
| WYCKOFF, ERIC | 4 | 55 | 35 |
| WYCKOFF, ERIC | 4 | 55 | 35 |
| WYCKOFF, ERIC | 4 | 55 | 35 |
| WYNES, RORY S & JANICE L | 22 | 57 | 34 |

Y

| | | | |
|---------------------------------------|----|----|----|
| YANITS, LARRY A SR | 20 | 55 | 35 |
| YANTIS, BARRY M & JANE D (S/D) | 35 | 57 | 35 |
| YARNELL, MACK | 28 | 55 | 37 |
| YARNELL, MICHAEL T & JENNIFER L (S/D) | 35 | 57 | 35 |
| YATES, CEMETERY | 7 | 55 | 34 |
| YATES, CHRIS T & MELISSA G* | 4 | 56 | 35 |
| YATES, SHELBY JR & ARVESTA (S/D) | 2 | 55 | 35 |
| YEAGER, CARL E | 30 | 55 | 33 |
| YORK, GREGORY G & CYNTHIA A (S/D) | 9 | 56 | 35 |
| YOUNG MENS CHRISTIAN ASSOCIATION | 2 | 56 | 34 |
| YOUNG MENS CHRISTIAN ASSOCIATION | 3 | 56 | 34 |
| YOUNG, CHARLES E & CINDY* | 24 | 55 | 38 |
| YOUNG, CHARLES H* | 27 | 57 | 36 |
| YOUNG, DONALD EDWARD | 9 | 56 | 35 |
| YOUNG, DONALD E & BEVERLY M | 20 | 55 | 36 |
| YOUNG, LUKE & PAOLA* | 19 | 55 | 33 |
| YOUNG, MARK A DR & KIMBERLY S | 2 | 55 | 34 |
| YOUNG, NORMA J | 17 | 56 | 34 |
| YOUNG, ROBERT J & LINDA K | 7 | 57 | 34 |
| YOUNG, ROBERT J & LINDA K | 17 | 57 | 34 |

| NAME | SEC | TWP | RNG |
|----------------------------|-----|-----|-----|
| YOUNG, SHEILA K | 30 | 55 | 37 |
| YOUNGER, ROBERT L & LAVONA | 15 | 57 | 34 |
| YOUNGER, TERRY O (S/D) | 34 | 57 | 35 |
| YOUNT, JAMES & LUCINDA | 33 | 57 | 34 |

Z

| | | | |
|---------------------------------------|----|----|----|
| ZABEL, RUSSELL & DONNA | 5 | 55 | 36 |
| ZAPALA, CZESLAWA* | 27 | 57 | 36 |
| ZAROOR, DONNA E & ETAL | 28 | 55 | 33 |
| ZEBELEAN, SAMUEL J JR & LINDA C (S/D) | 6 | 56 | 34 |
| ZEILER, MARK & KIM | 35 | 57 | 35 |
| ZIEGER, JEFFREY F & JANET E (S/D) | 34 | 57 | 35 |
| ZIESEL, MICHAEL E & PATRICIA A (S/D) | 35 | 57 | 35 |
| ZIOLKOWSKI, GARY L & KATHLEEN* | 27 | 57 | 36 |
| ZIPH, GEORGE R & PHYLLIS I (S/D) | 13 | 56 | 36 |
| ZIRKLE, MICHAEL & ZENA* | 9 | 56 | 35 |
| ZOOK, ROBERT L & KATHY J | 29 | 58 | 35 |
| ZOUBEK, JOSEPH A & LACY N | 25 | 58 | 34 |
| ZOUBEK, RONALD A & BARBARA A | 25 | 58 | 34 |
| ZUG, ROGER D & CATHY H | 32 | 58 | 33 |
| ZUPTICH, MARK S & REBECCA A* | 4 | 56 | 35 |

* TOO SMALL TO LABEL

