

BUCHANAN COUNTY, MISSOURI

2013 PLAT BOOK



Buchanan County Courthouse

Planning and Zoning

411 Jules St, RM 204 | St. Joseph, MO 64501 | 816.271.1429

www.co.buchanan.mo.us

BUCHANAN COUNTY, MISSOURI

COUNTY SEAT * ST. JOSEPH, MISSOURI * 64501

TABLE OF CONTENTS

	PAGE #
GOVERNMENT DIRECTORY	1
COMMISSIONER DISTRICTS	2
KEY MAP	3
MAP LEGEND	4
TOWNSHIP 58 N – RANGE 35 W	5-6
TOWNSHIP 58 N – RANGE 34 W	7-8
TOWNSHIP 58 N – RANGE 33 W	9
TOWNSHIP 58 & 57 N – RANGE 36 W	10
TOWNSHIP 57 N – RANGE 35 W	11-12
TOWNSHIP 57 N – RANGE 34 W	13-14
TOWNSHIP 57 N – RANGE 33 W	15
TOWNSHIP 56 N – RANGE 37 W	16
TOWNSHIP 56 N – RANGE 36 W	17-18
TOWNSHIP 56 N – RANGE 35 W	19-20
TOWNSHIP 56 N – RANGE 34 W	21-22
TOWNSHIP 56 N – RANGE 33 W	23
COUNTY WEB SITE GIS INFORMATION	24
TOWNSHIP 55 N – RANGE 38 & 37 W	25-26
TOWNSHIP 55 N – RANGE 36 W	27-28
TOWNSHIP 55 N – RANGE 35 W	29-30
TOWNSHIP 55 N – RANGE 34 W	31-32
TOWNSHIP 55N – RANGE 33 W	33
AMBULANCE DISTRICTS	34
FIRE DISTRICTS	35
POLITICAL TOWNSHIPS	36
SCHOOL DISTRICTS	37
VOTING PRECINCTS	38
WATER DISTRICTS	39
AGENCY MAP	40
DEKALB MAP	41
EASTON MAP	42
LEWIS & CLARK MAP	43
RUSHVILLE MAP	44
ST. JOSEPH MAP	45
SUBDIVISIONS LISTING	46
ALPHABETICAL INDEX OF PROPERTY OWNERS	47



BUCHANAN COUNTY OFFICIALS

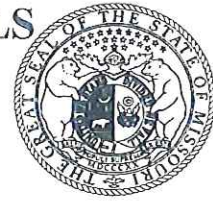

Buchanan County Courthouse
411 Jules Street ~ St. Joseph, MO 64501
www.co.buchanan.mo.us

Buchanan County Commission
816.271.1503

Harry Roberts
~~ROYAL TURNER~~
Presiding Commissioner

RON HOOK
*Western District
Commissioner*

DAN HAUSMAN
*Eastern District
Commissioner*

Buchanan County Office Holders

Assessor ~ Scot Van Meter
Buchanan County Courthouse ~ St. Joseph ~ 816.271.1468

Recorder of Deeds ~ Ed Wildberger
Buchanan County Courthouse ~ St. Joseph ~ 816.271.1437

Collector of Revenue ~ Peggy Campbell
Buchanan County Courthouse ~ St. Joseph ~ 816.271.1407

Auditor ~ ~~Nancy Nash~~ Tara Horn
Buchanan County Courthouse ~ St. Joseph ~ 816.271.1408

County Clerk ~ Mary Baack-Garvey
Buchanan County Courthouse ~ St. Joseph ~ 816.271.1411

Circuit Clerk ~ Mary Beattie
Buchanan County Courthouse ~ St. Joseph ~ 816.271.1505

Treasurer ~ John Nash
Buchanan County Courthouse ~ St. Joseph ~ 816.271.1432











Sheriff ~ Mike Strong
Law Enforcement Center ~ 501 Faraon ~ St. Joseph, MO 64501 ~ 816.236.8899

Prosecuting Attorney ~ Dwight Scroggins, Jr.
Buchanan County Courthouse ~ St. Joseph ~ 816.271.1479

Public Administrator ~ Bill McMurray
310 N. 4th St ~ St. Joseph, MO 64501 ~ 816.271.1442

COMMISSIONER DISTRICTS OF BUCHANAN COUNTY, MO

Legend



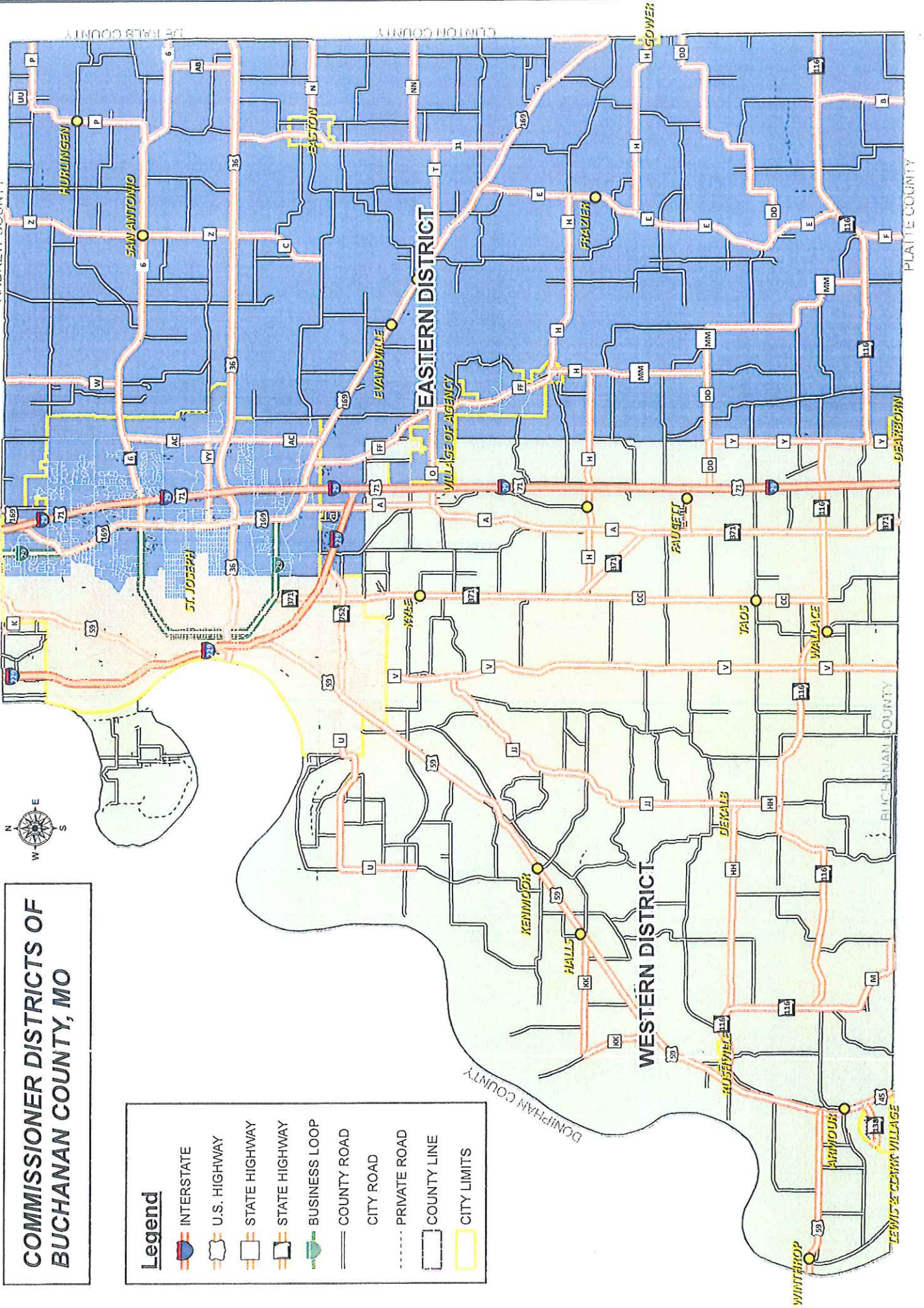



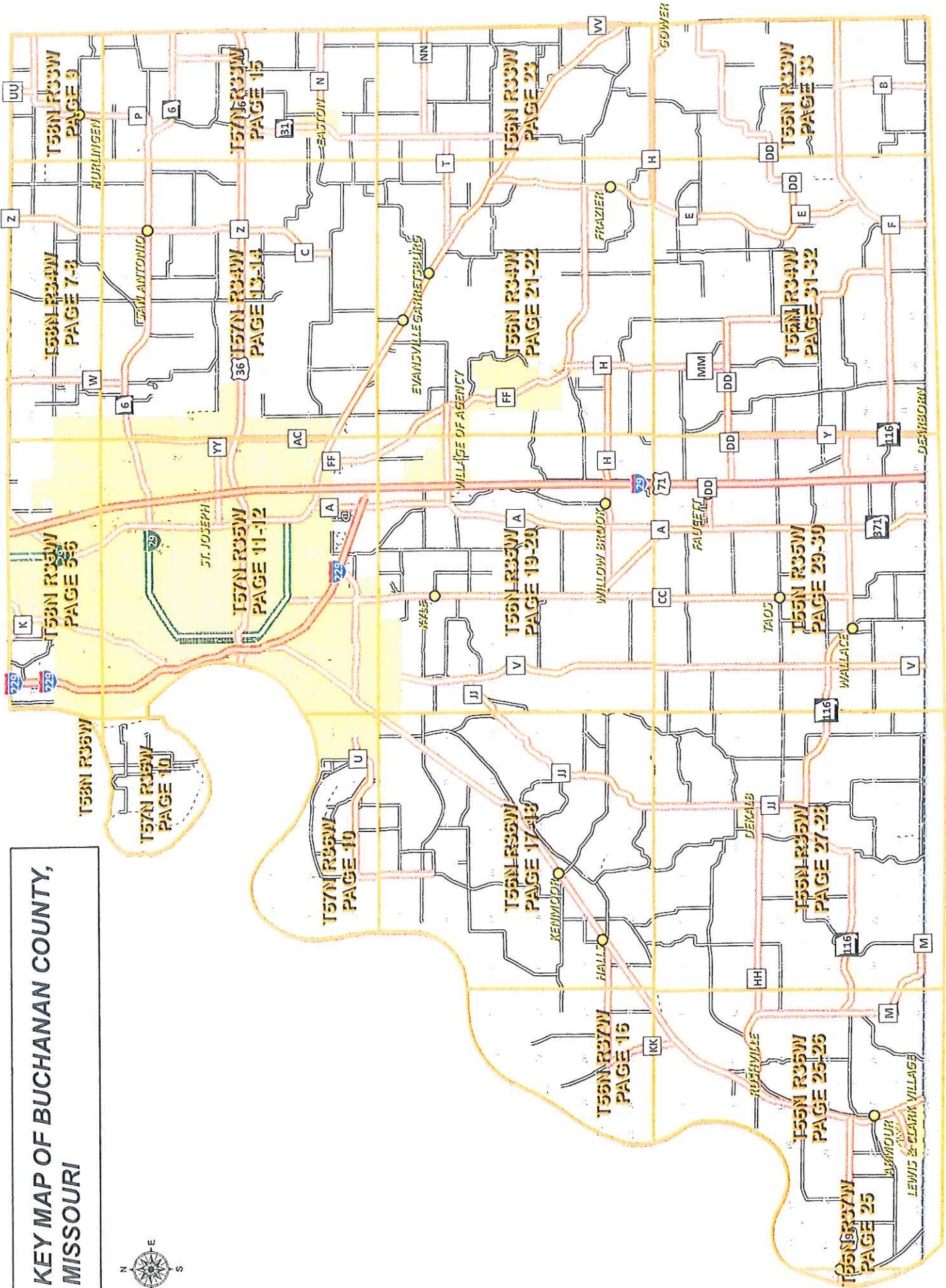
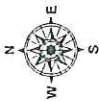







-  INTERSTATE
-  U.S. HIGHWAY
-  STATE HIGHWAY
-  STATE HIGHWAY
-  BUSINESS LOOP
-  COUNTY ROAD
-  CITY ROAD
-  PRIVATE ROAD
-  COUNTY LINE
-  CITY LIMITS



KEY MAP OF BUCHANAN COUNTY, MISSOURI



Map Legend

 STATE NUMBERED HWY.	 INCORPORATED AREA
 STATE LETTERED HWY.	 <i>SUBDIVISION</i>
 US NUMBERED HWY.	 CONSERVATION/STATE PARK AREA
 INTERSTATE HWY.	 SMALL LOTS
 COUNTY ROAD	 <i>CEMETERY</i>
 <i>RAILROAD</i>	 <i>CHURCH</i>
 <i>LEVEE</i>	 UNINCORPORATED
911 GRID NUMBERS	 <i>LANDHOOK</i>

Cartography by Denise Embrey

NOTICE: THIS BOOK IS PUBLISHED AS A GUIDE TO THE PUBLIC. THE PROPERTY LINES AND OWNERS ON THE MAPS ARE CURRENT AS OF AUGUST 1, 2013. DUE TO CONTINUAL SALES AND TRANSFERS OF PROPERTY, THESE MAPS CANNOT BE 100% ACCURATE. THE MAPS HEREIN ARE NOT INTENDED FOR ANY LEGAL USE OR CONVEYANCES. ALL INFORMATION CONTAINED HEREIN WAS OBTAINED FROM THE BUCHANAN COUNTY COURTHOUSE, ST. JOSEPH, MISSOURI.

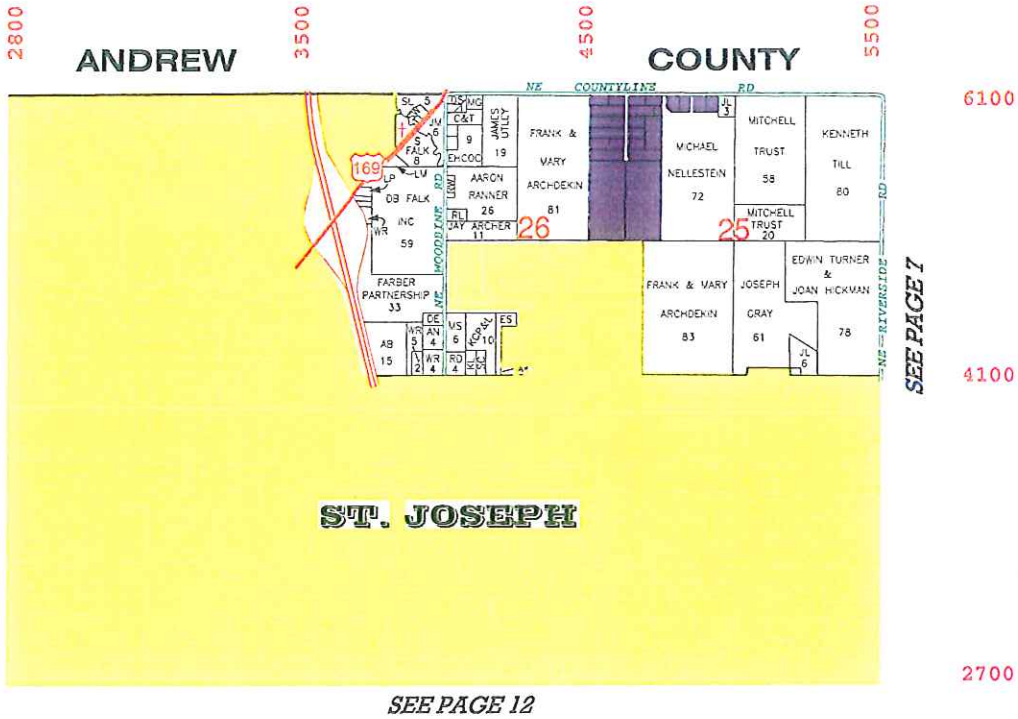

WASHINGTON POLITICAL TOWNSHIP
 TOWNSHIP 58 N RANGE 35 W

TOWNSHIP 58 N
RANGE 34 W
WASHINGTON & MARION POLITICAL TOWNSHIPS

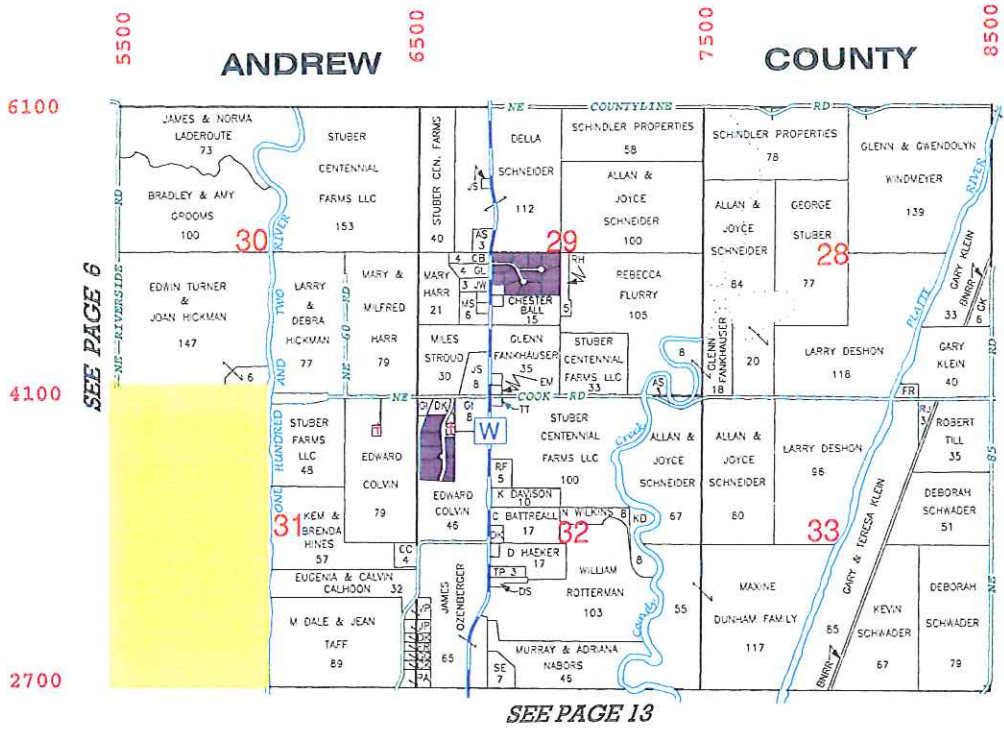

TOWNSHIP 58 N
 RANGE 33 W
 MARION POLITICAL TOWNSHIP

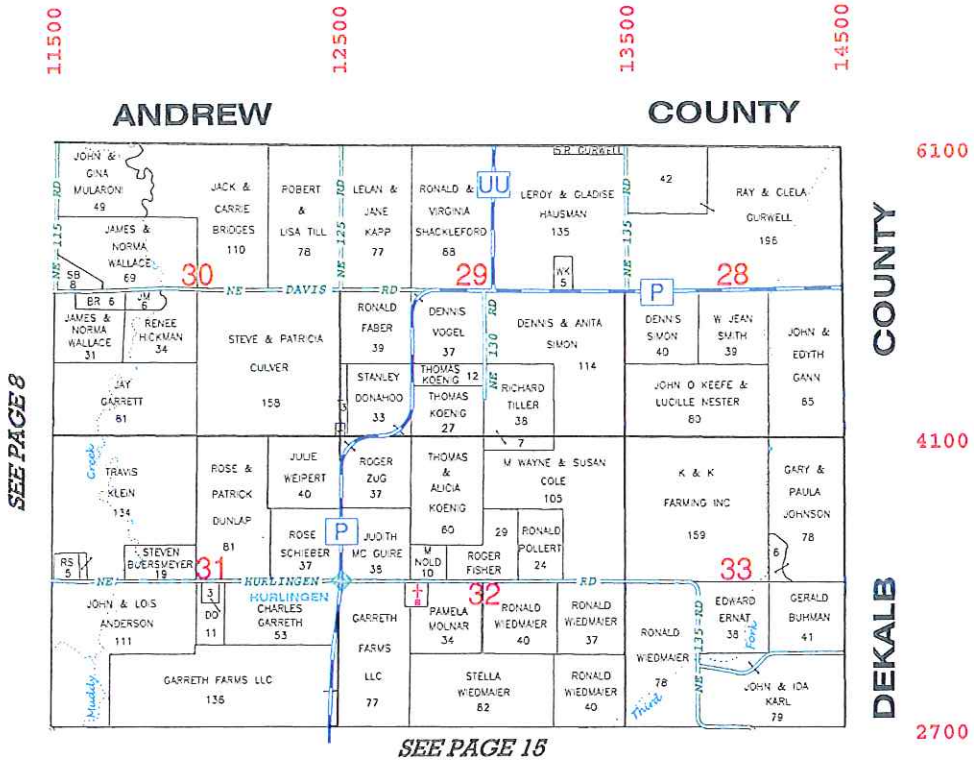

TOWNSHIP 57 N RANGE 35 W
WASHINGTON POLITICAL TOWNSHIP

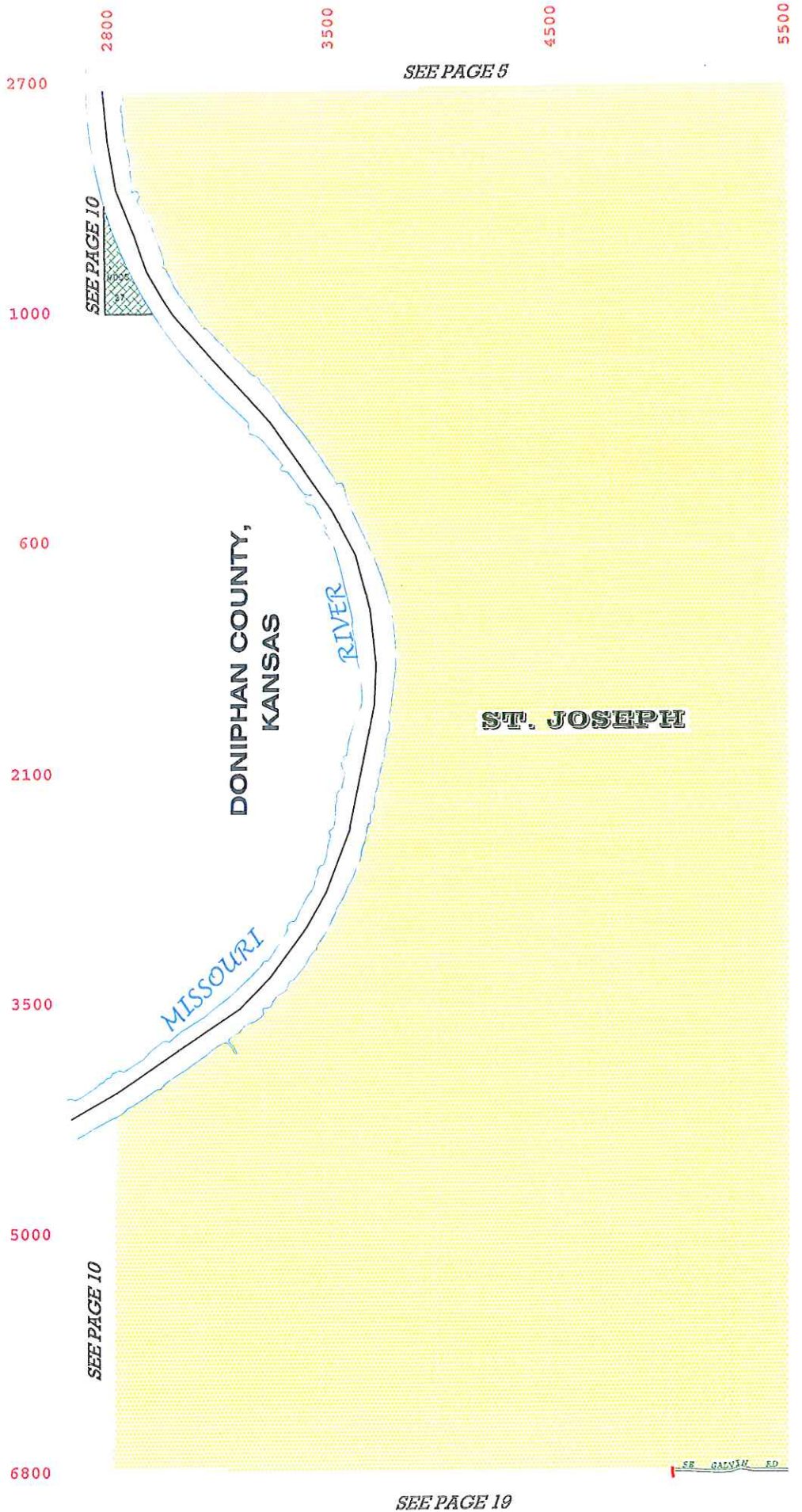

2800

3500

4500

5500

SEE PAGE 6

2700

1000

600

SEE PAGE 13

2100

3500

5000

6800

ST. JOSEPH

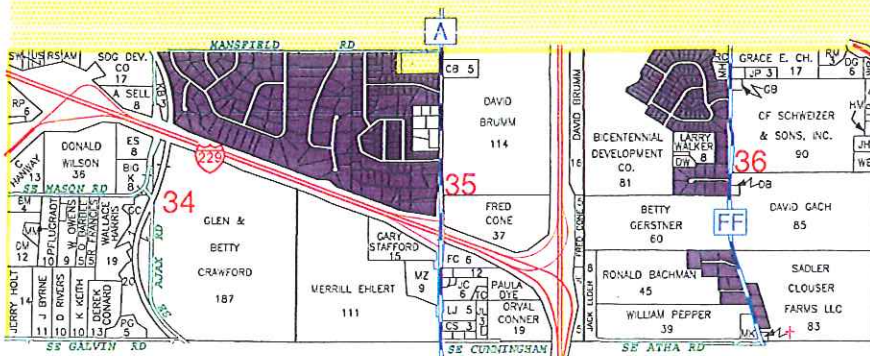

SEE PAGE 20

WASHINGTON POLITICAL TOWNSHIP
TOWNSHIP 57 N RANGE 35 W

8500

9500

SEE PAGE 8

10500

11500

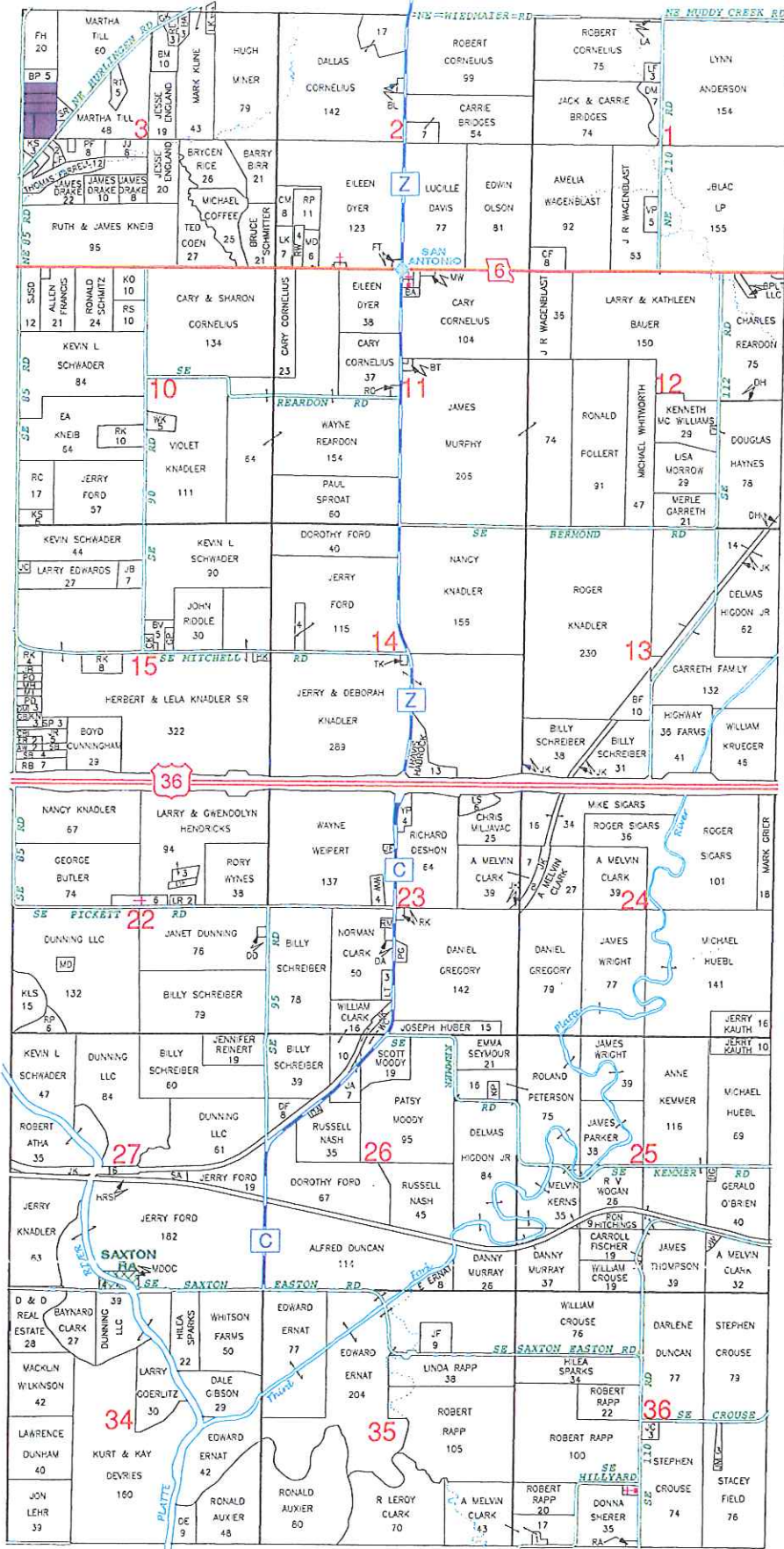

2700

1000

600

SEE PAGE 15

2100

3500

5000

6800

MARION & WASHINGTON POLITICAL TOWNSHIPS
 RANGE 34 W
 TOWNSHIP 57 N

SEE PAGE 22

4600

3600

2600

1400

SEE PAGE 10

ST. JOSEPH

6800

8000

9400

10400

11400

12400

13400

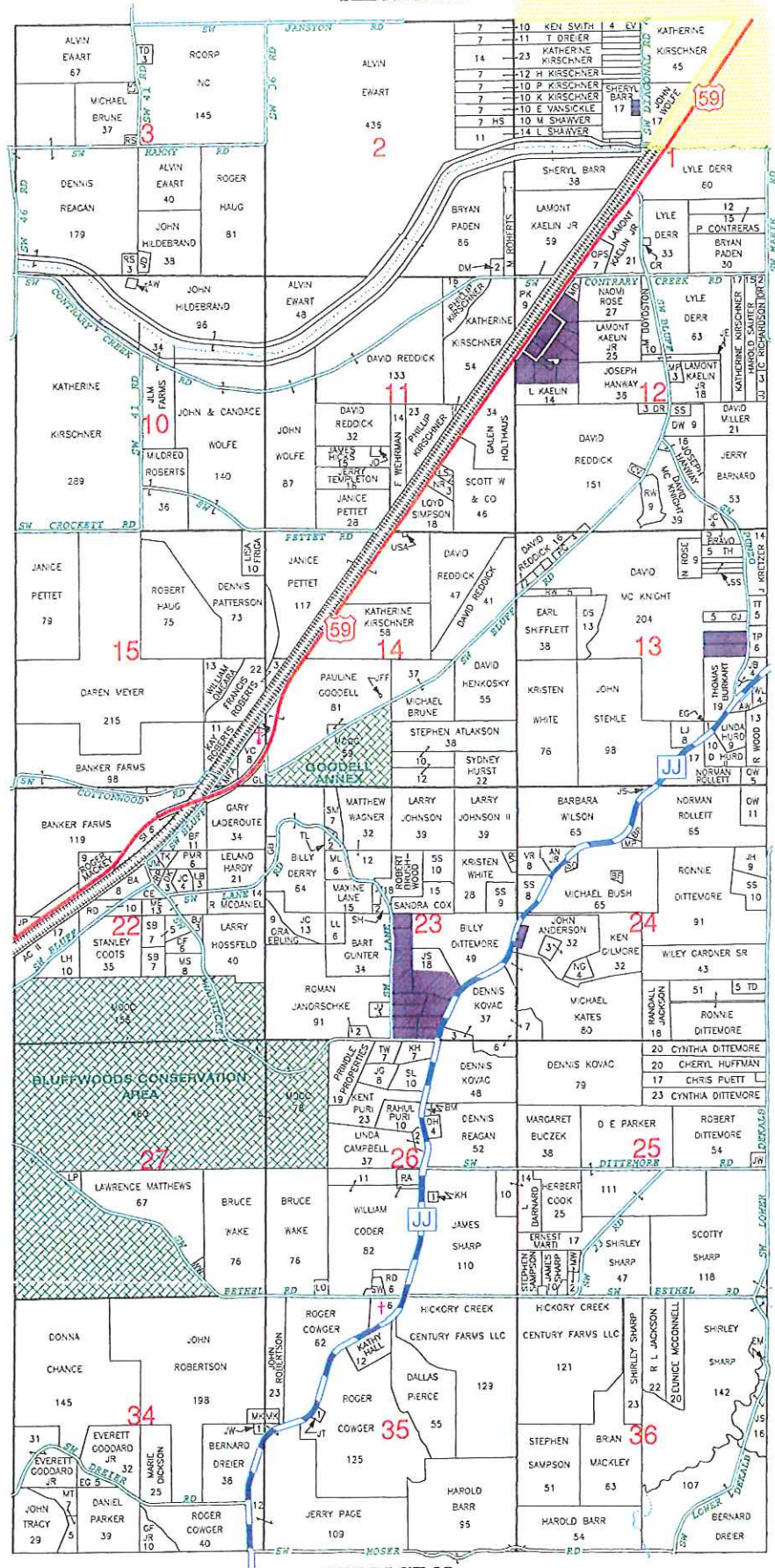

SEE PAGE 19

SEE PAGE 28

WAYNE POLITICAL TOWNSHIP
 RANGE 36 W
 TOWNSHIP 56 N

TOWNSHIP 56 N
RANGE 34 W
AGENCY & TREMONT POLITICAL TOWNSHIPS

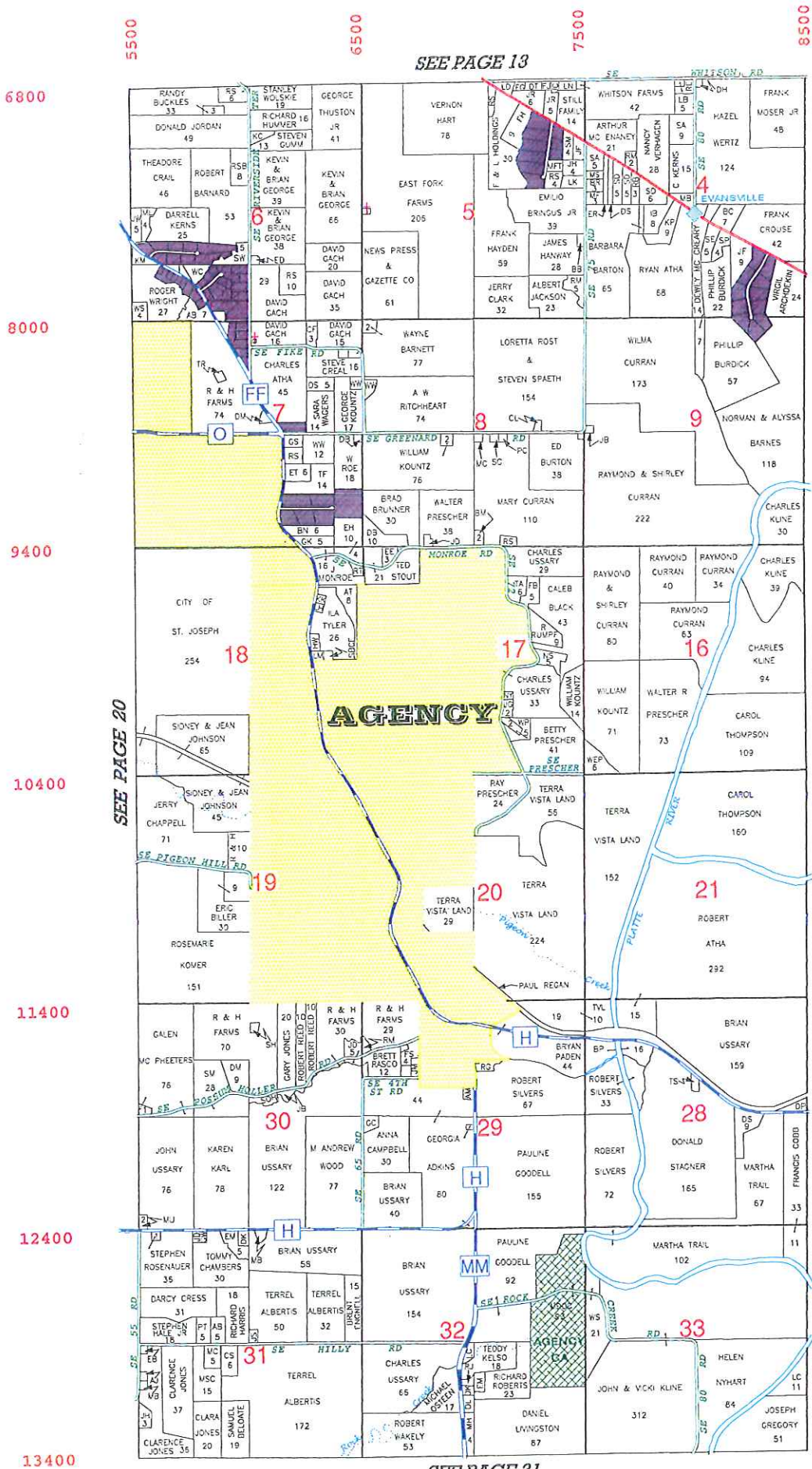

SEE PAGE 13

SEE PAGE 20

SEE PAGE 31

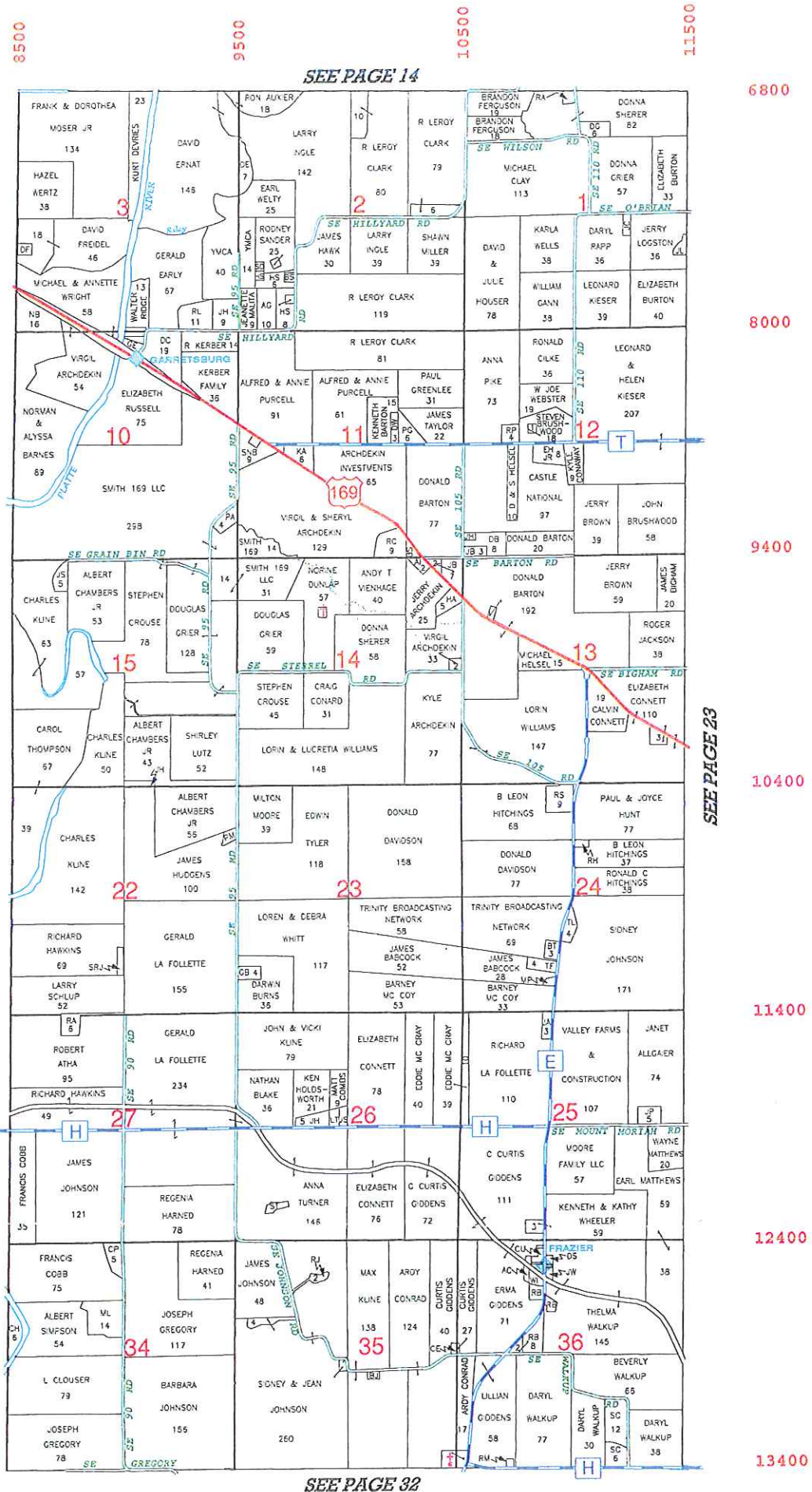

SEE PAGE 14

SEE PAGE 23

SEE PAGE 32

AGENCY & TREMONT POLITICAL TOWNSHIPS
 RANGE 34 W
 TOWNSHIP 56 N

Buchanan County Web GIS Site:

<https://buchanan.integritygis.com>

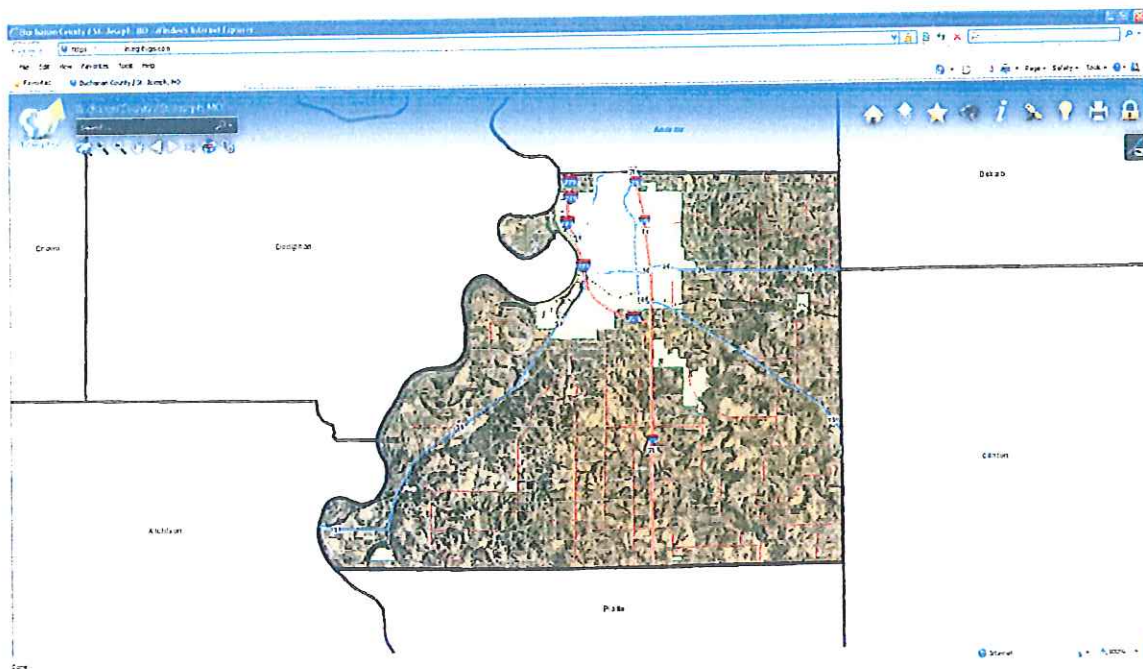

Contact Us:

Bryce Good, GIS Coordinator
411 Jules Street, RM 224 | St. Joseph, MO 64501
Email: bgood@co.buchanan.mo.us
Phone: 816.271-1506

TOWNSHIP 55 N
RANGE 37 & 38 W
RUSH POLITICAL TOWNSHIP

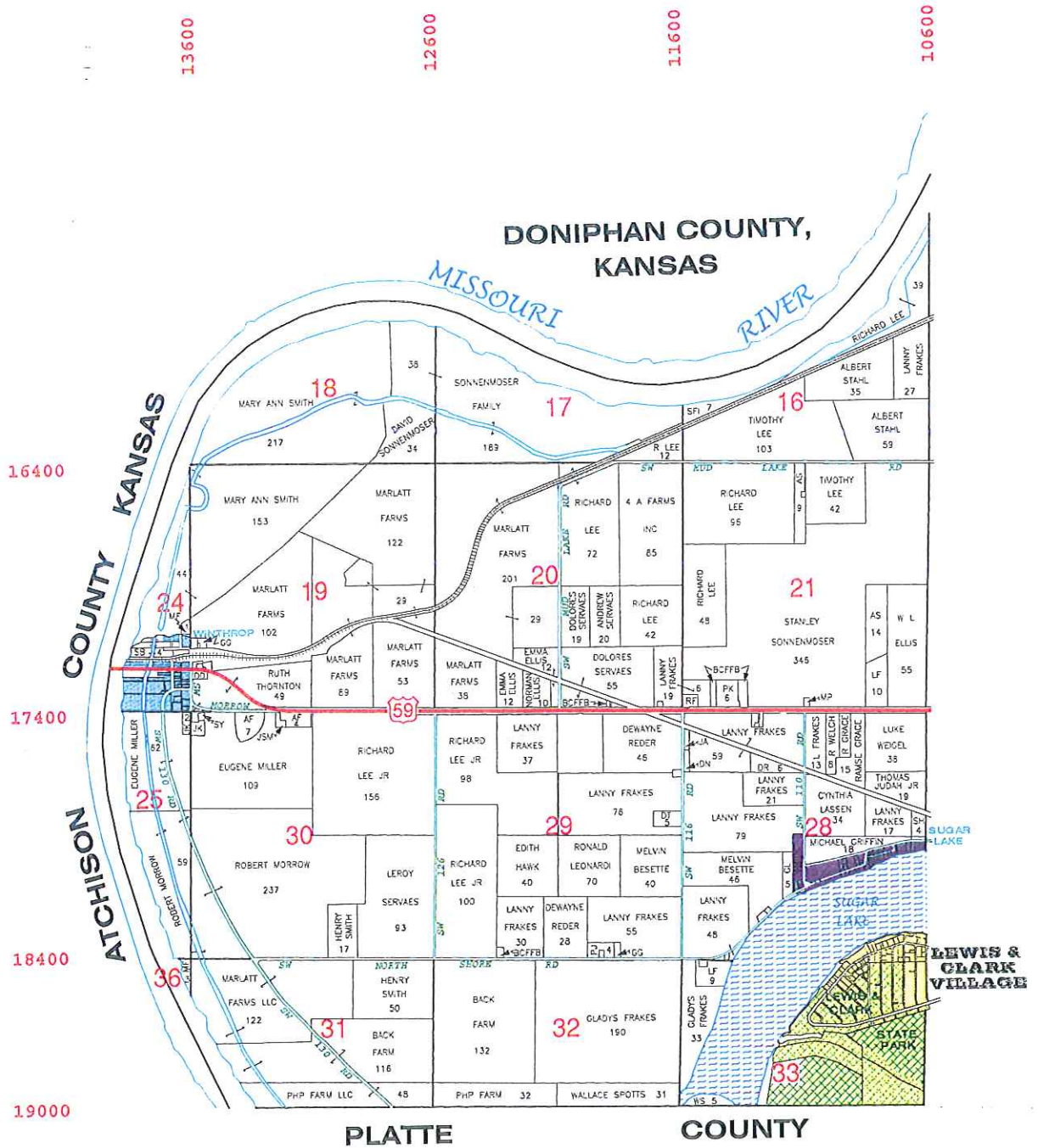

TOWNSHIP 55 N
RANGE 36 W
BLOOMINGTON POLITICAL TOWNSHIP

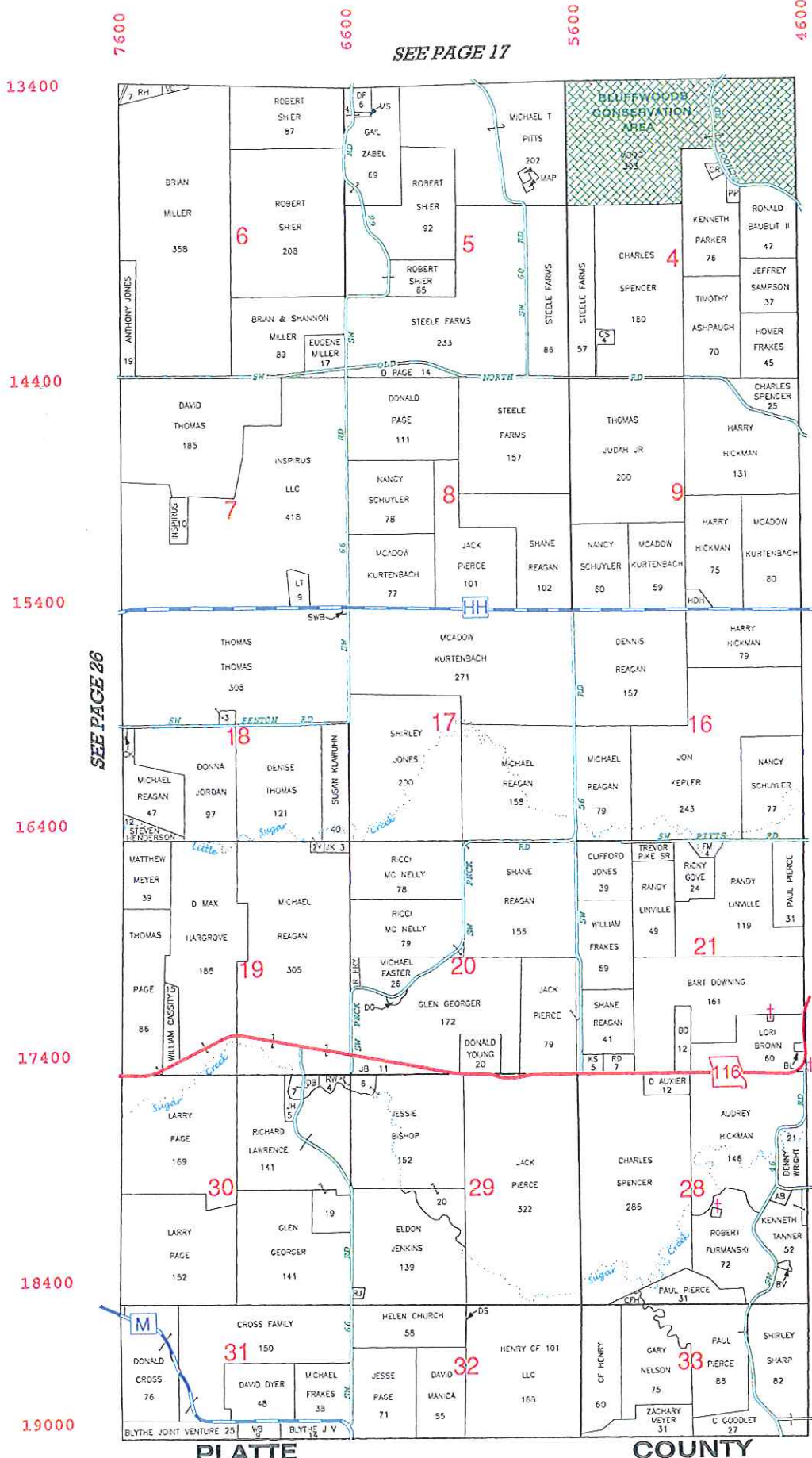

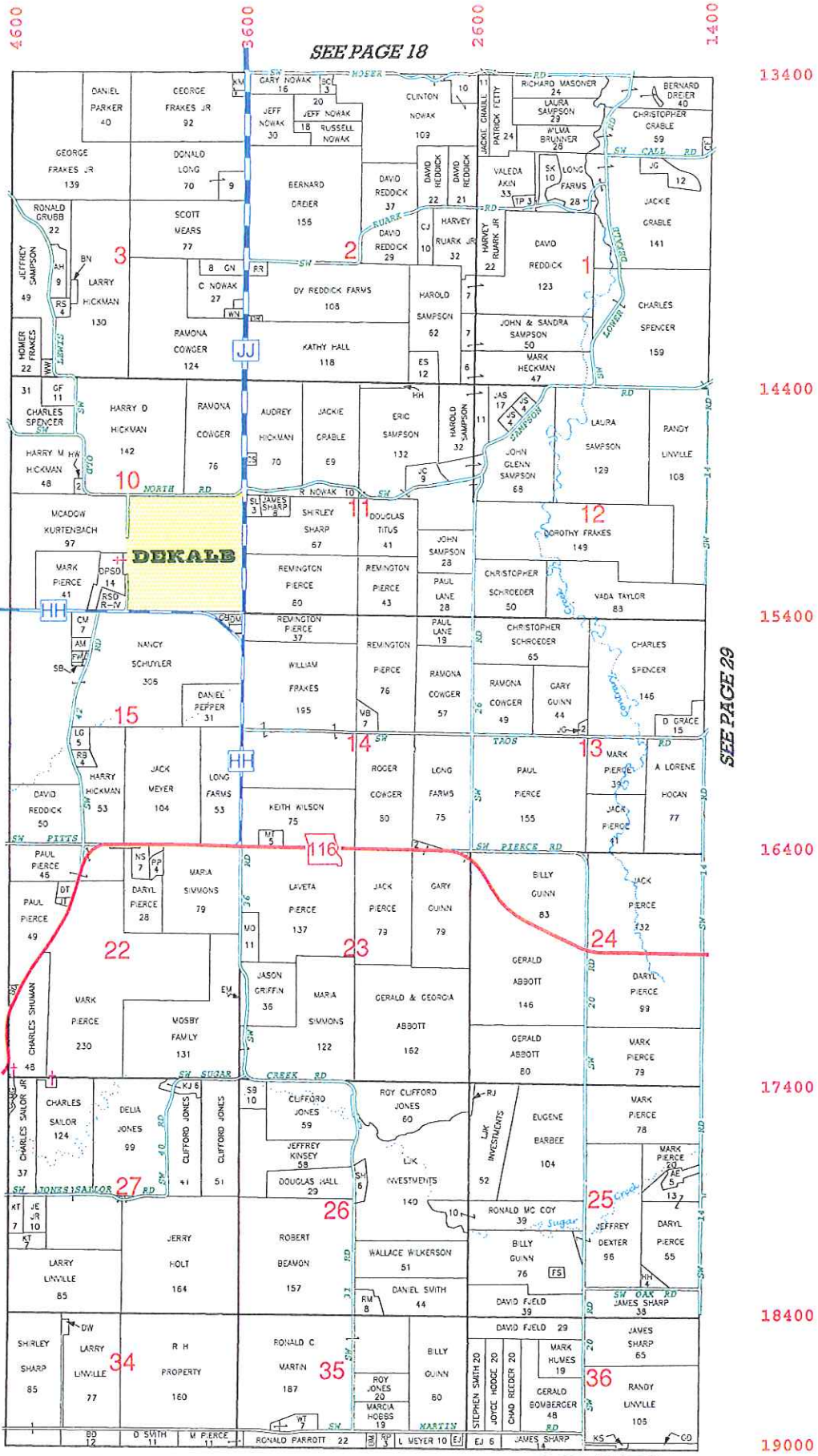

SEE PAGE 18

SEE PAGE 29

PLATTE

COUNTY

BLOOMINGTON POLITICAL TOWNSHIP
 TOWNSHIP 55 N
 RANGE 36 W

TOWNSHIP 55 N
 RANGE 35 W
 CRAWFORD POLITICAL TOWNSHIP

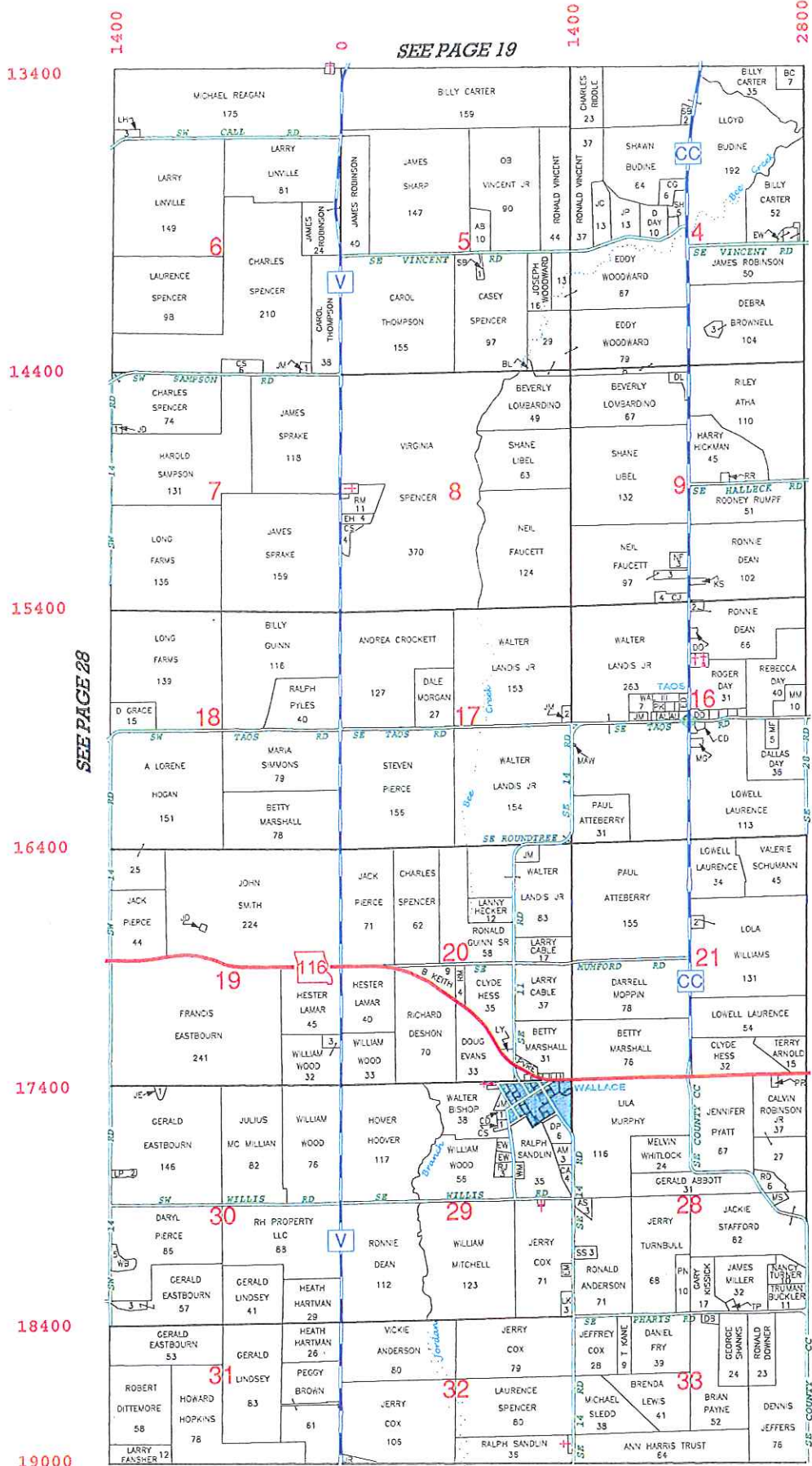

TOWNSHIP 55 N
RANGE 34 W
PLATTE & JACKSON POLITICAL TOWNSHIPS

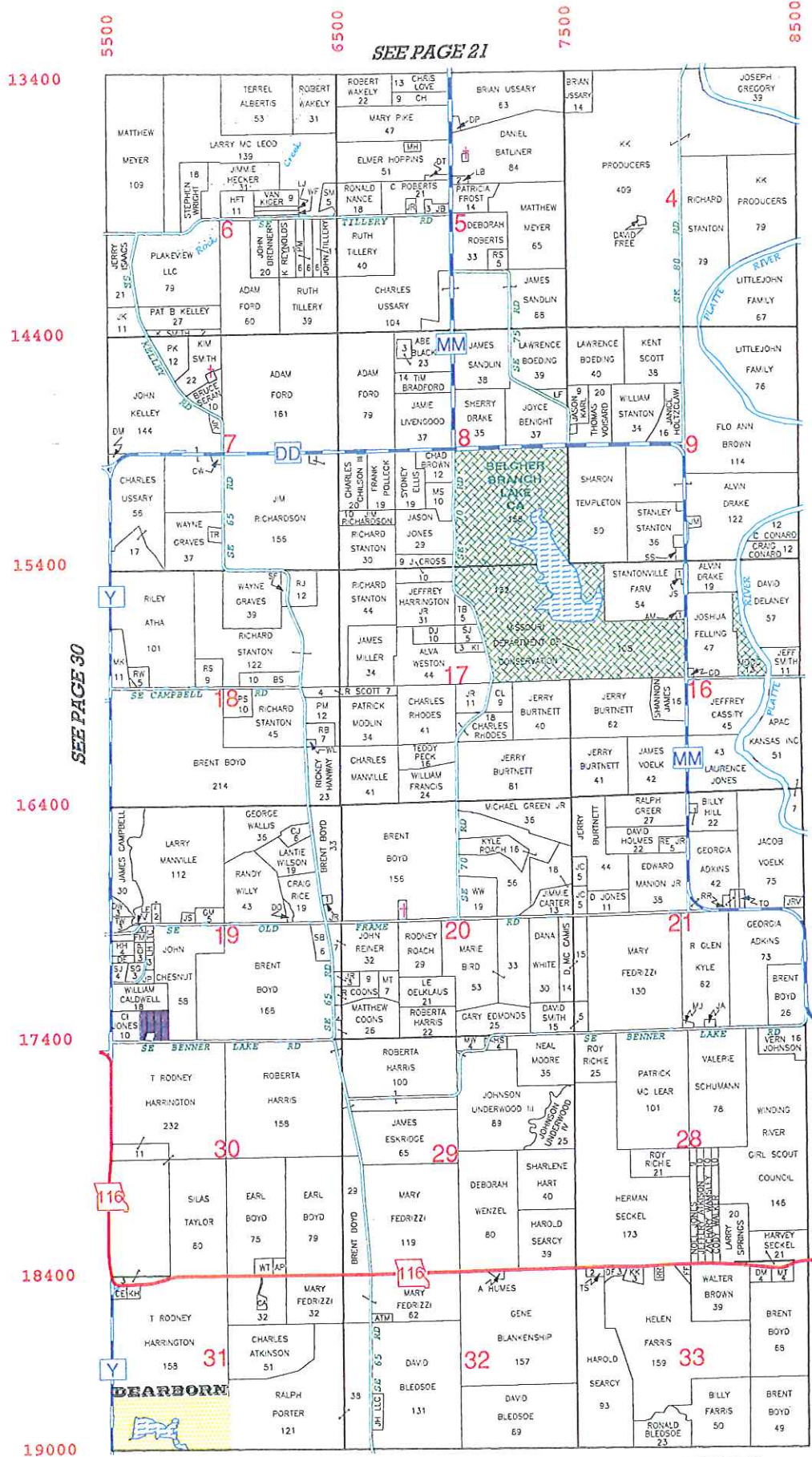

SEE PAGE 21

SEE PAGE 30

PLATTE COUNTY

8500 9500 10500 11500

SEE PAGE 22

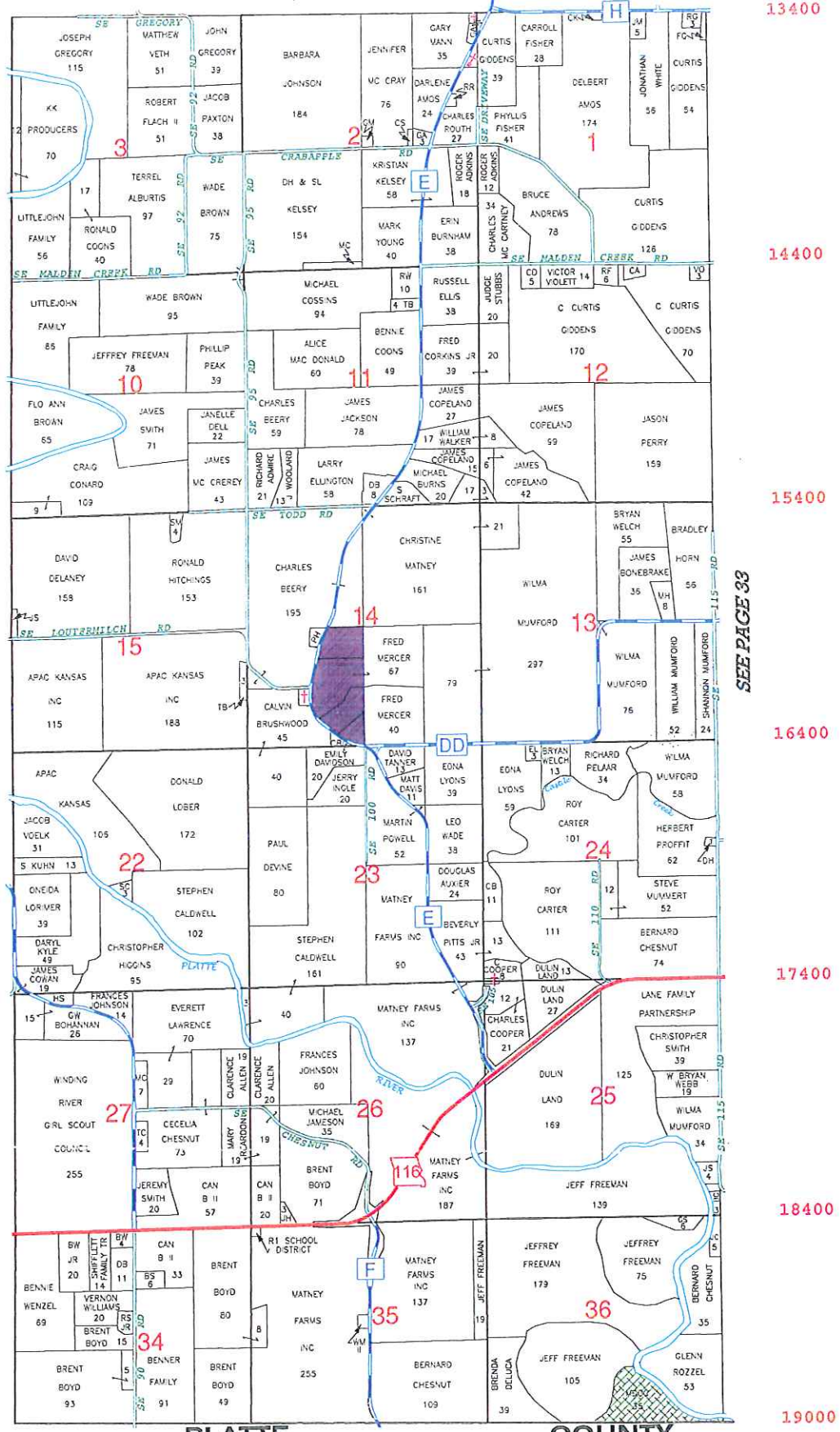

13400
14400
15400
16400
17400
18400
19000

SEE PAGE 33

PLATTE & JACKSON POLITICAL TOWNSHIPS
RANGE 34 W
TOWNSHIP 55 N

PLATTE COUNTY

TOWNSHIP 55 N
RANGE 33 W
PLATTE POLITICAL TOWNSHIP

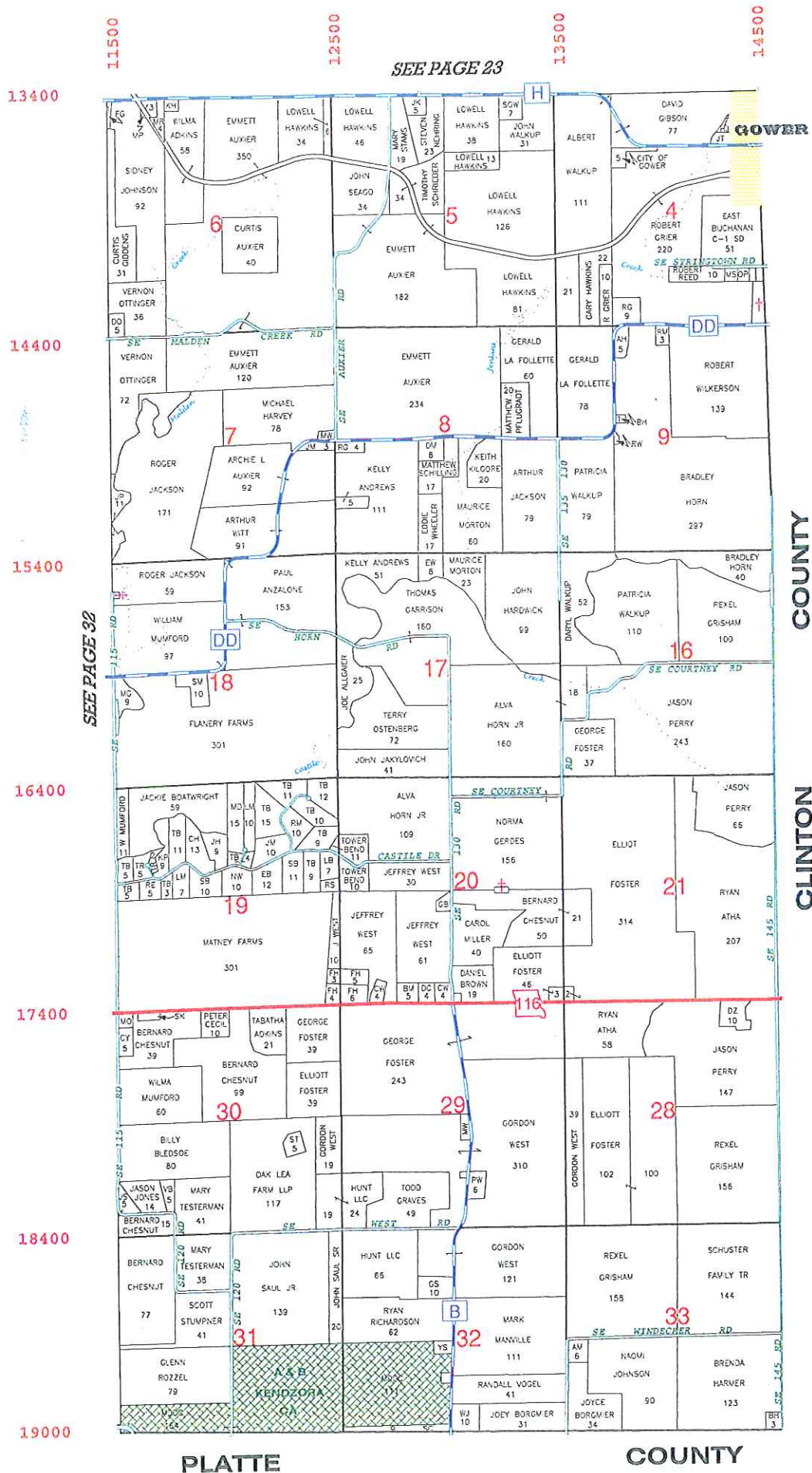

PLATTE

COUNTY

AMBULANCE DISTRICTS OF BUCHANAN COUNTY, MO

Legend

	INTERSTATE
	U.S. HIGHWAY
	STATE HIGHWAY
	STATE HIGHWAY LOOP
	BUSINESS LOOP
	COUNTY ROAD
	CITY ROAD
	PRIVATE ROAD
	COUNTY LINE
	CITY LIMITS

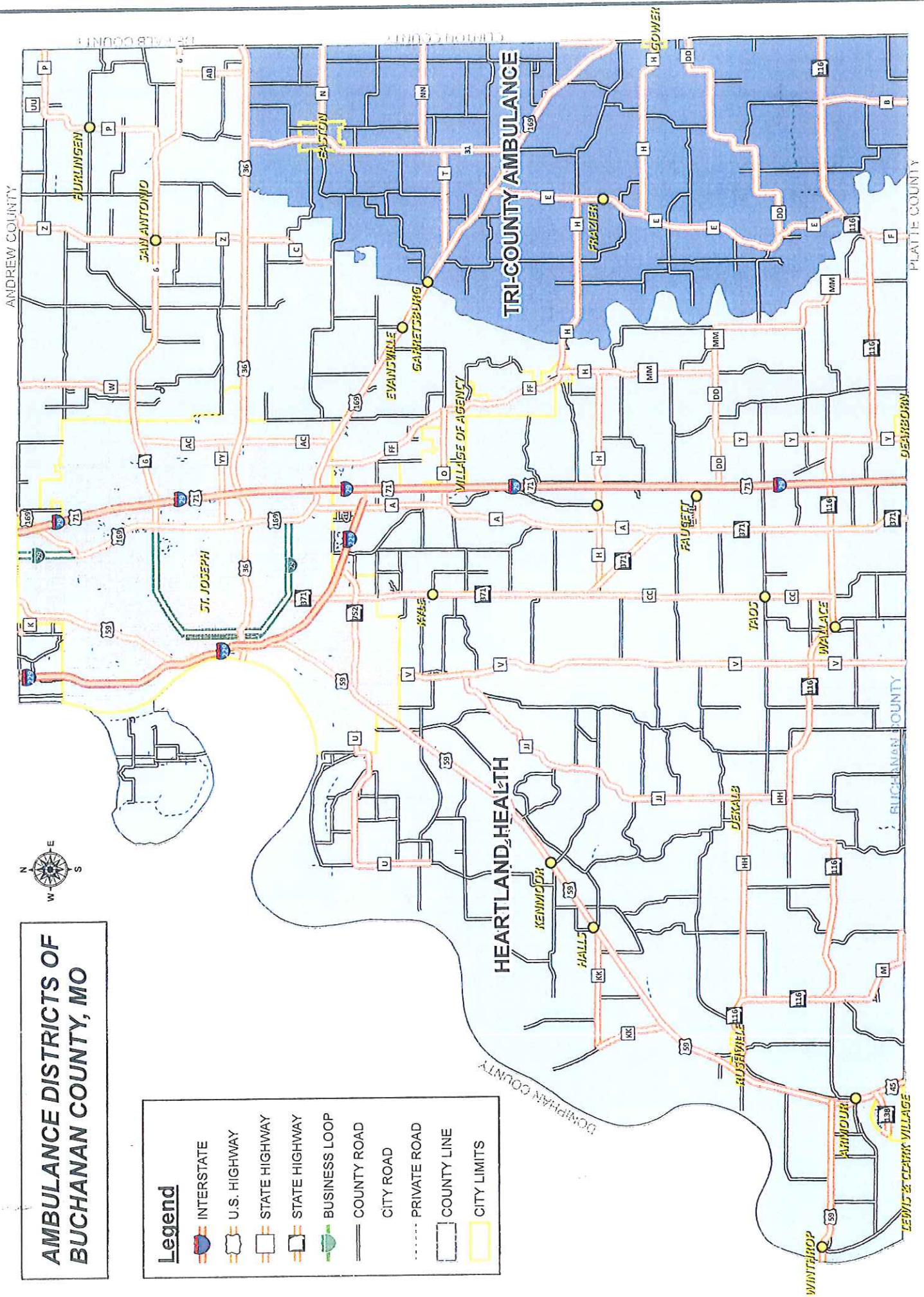
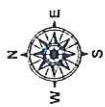

FIRE DISTRICTS OF BUCHANAN COUNTY, MO

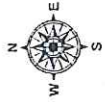

Legend	
	INTERSTATE
	U.S. HIGHWAY
	STATE HIGHWAY
	STATE HIGHWAY
	BUSINESS LOOP
	COUNTY ROAD
	CITY ROAD
	PRIVATE ROAD
	COUNTY LINE
	CITY LIMITS

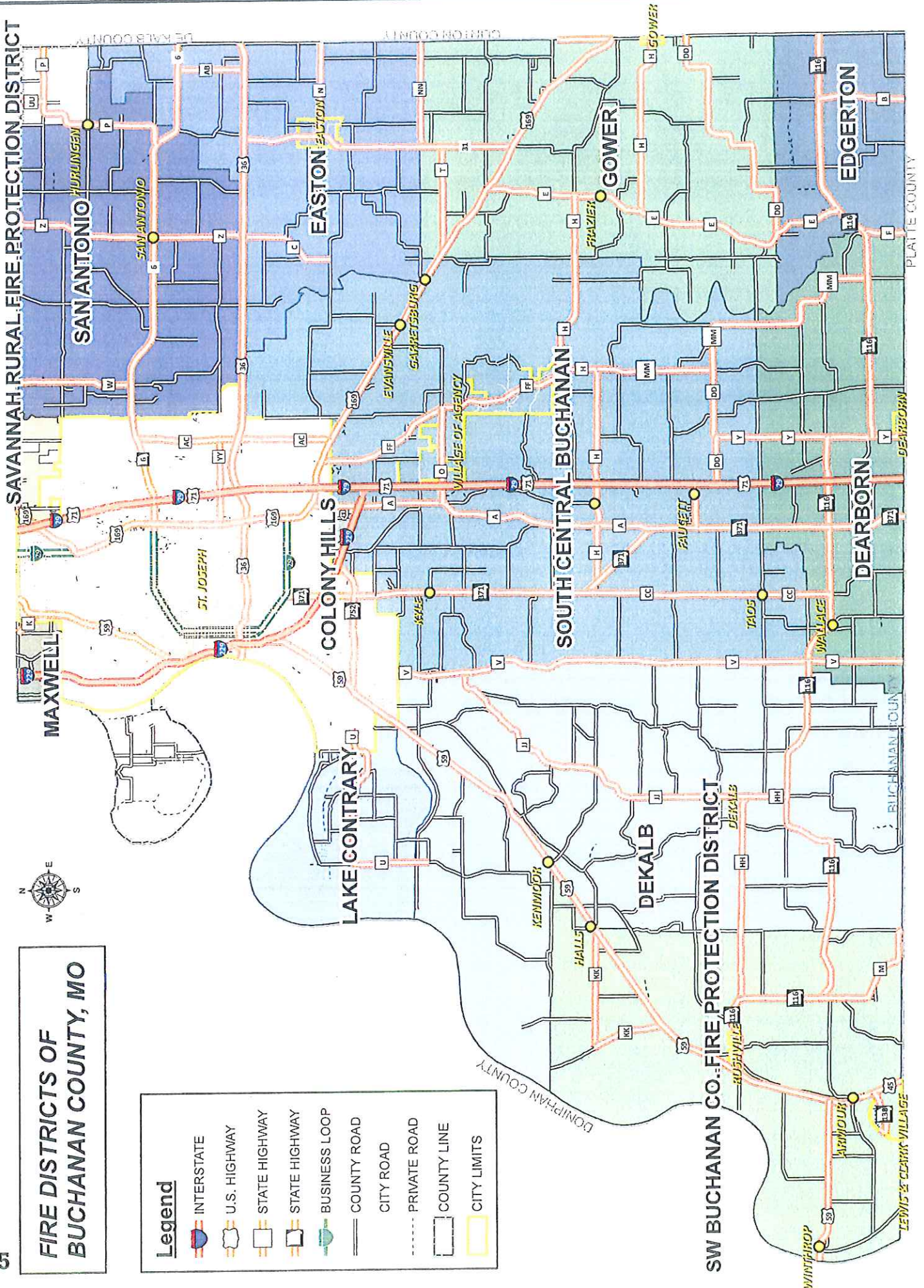

POLITICAL TOWNSHIPS OF BUCHANAN COUNTY, MO

Legend

	INTERSTATE
	U.S. HIGHWAY
	STATE HIGHWAY
	STATE HIGHWAY
	BUSINESS LOOP
	COUNTY ROAD
	CITY ROAD
	PRIVATE ROAD
	COUNTY LINE
	CITY LIMITS

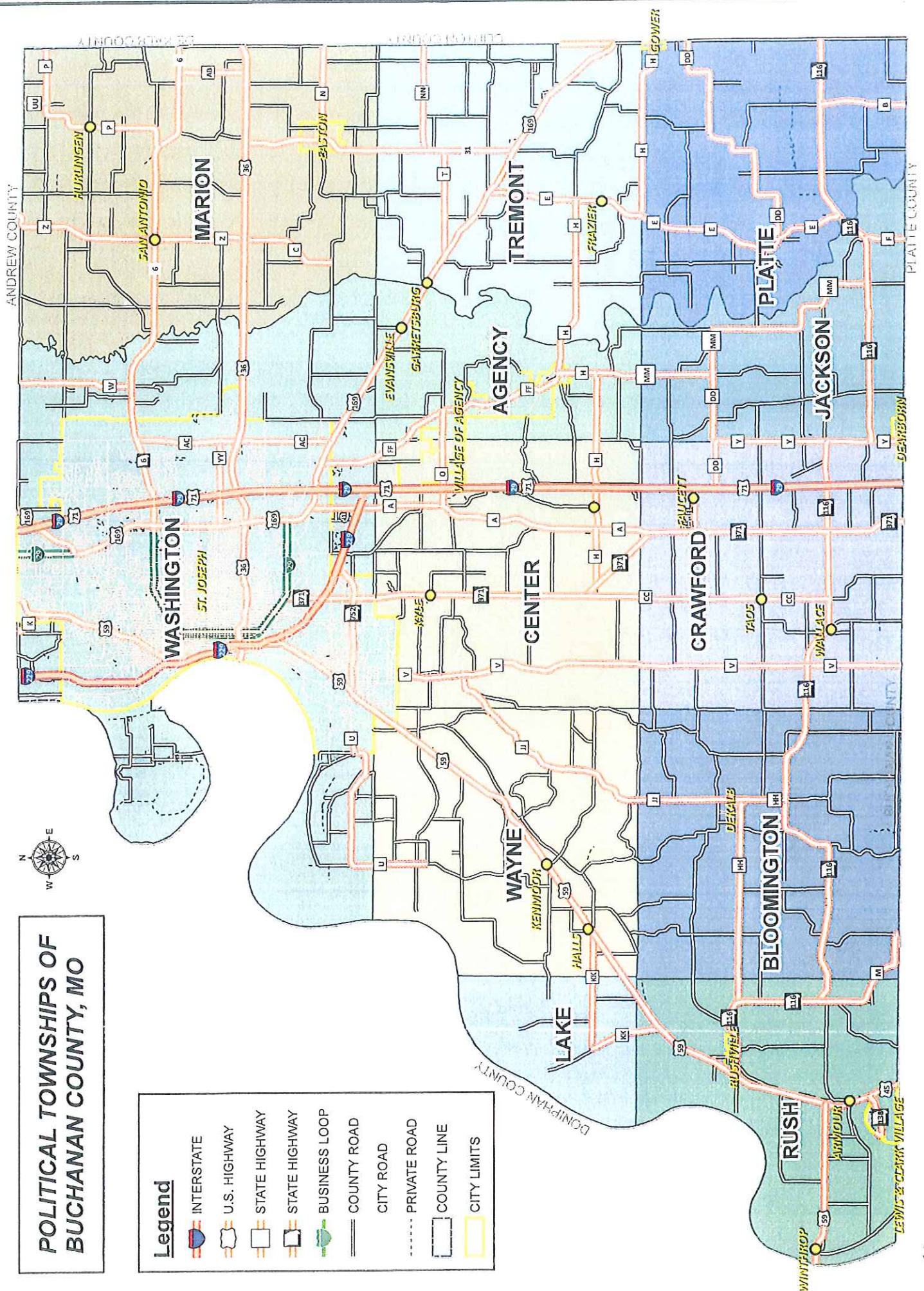
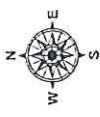

SCHOOL DISTRICTS OF BUCHANAN COUNTY, MO

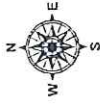



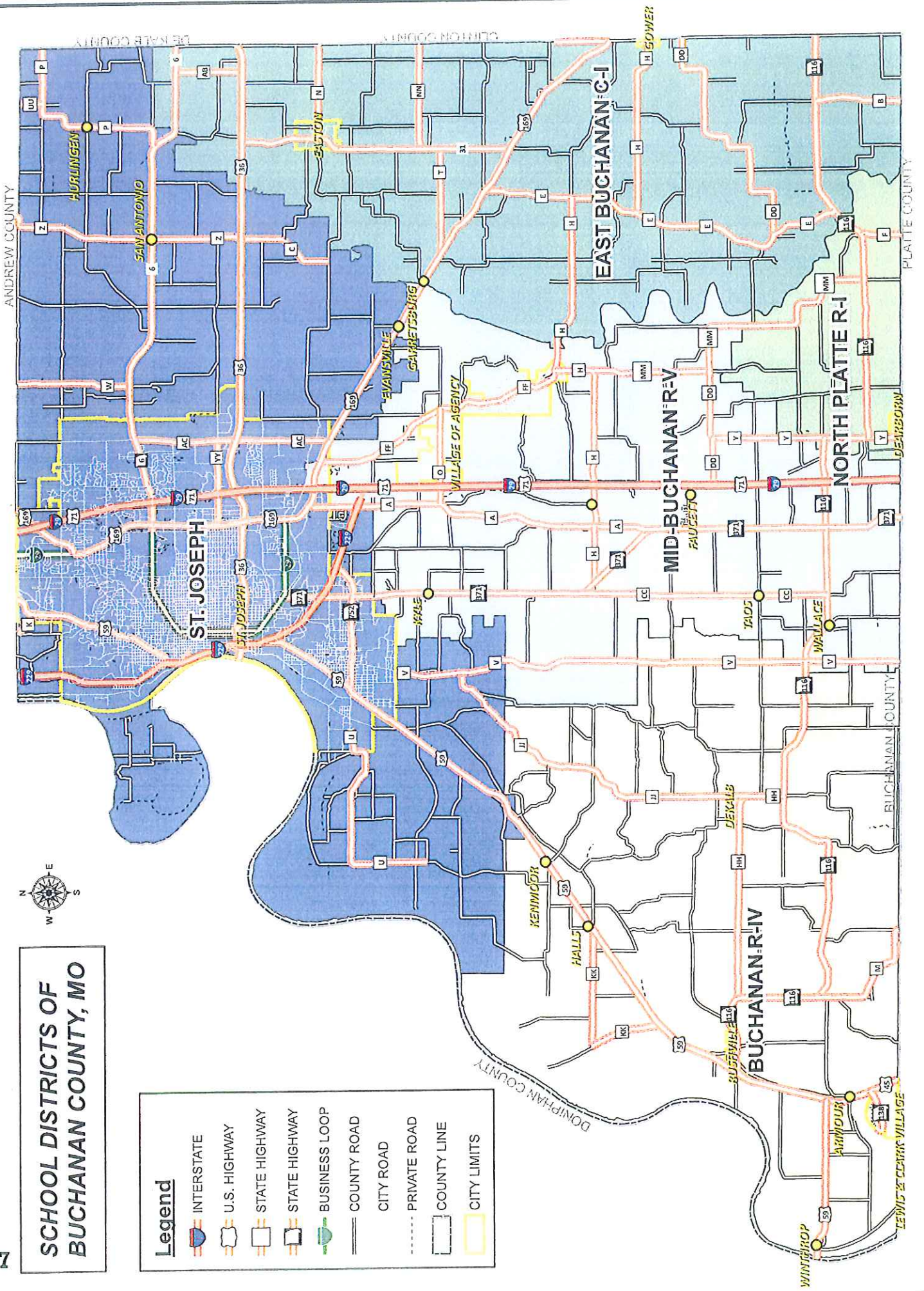







Legend	
	INTERSTATE
	U.S. HIGHWAY
	STATE HIGHWAY
	STATE HIGHWAY
	BUSINESS LOOP
	COUNTY ROAD
	CITY ROAD
	PRIVATE ROAD
	COUNTY LINE
	CITY LIMITS



VOTING PRECINCTS OF BUCHANAN COUNTY, MO





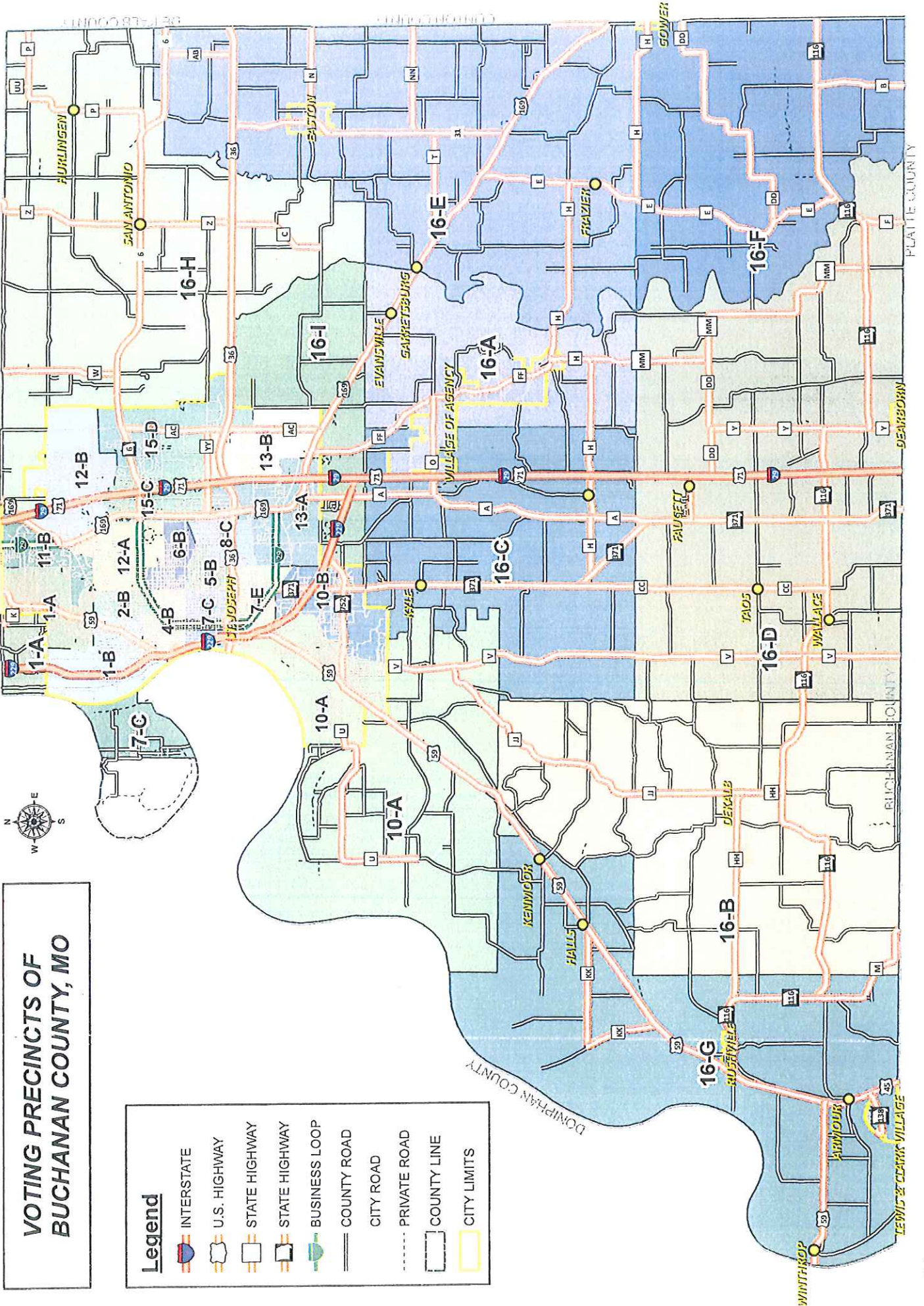





Legend

-  INTERSTATE
-  U.S. HIGHWAY
-  STATE HIGHWAY
-  STATE HIGHWAY
-  BUSINESS LOOP
-  COUNTY ROAD
-  CITY ROAD
-  PRIVATE ROAD
-  COUNTY LINE
-  CITY LIMITS



RURAL WATER DISTRICTS OF BUCHANAN COUNTY, MO

Legend

-  INTERSTATE
-  U.S. HIGHWAY
-  STATE HIGHWAY
-  STATE HIGHWAY
-  BUSINESS LOOP
-  COUNTY ROAD
-  CITY ROAD
-  PRIVATE ROAD
-  COUNTY LINE
-  CITY LIMITS

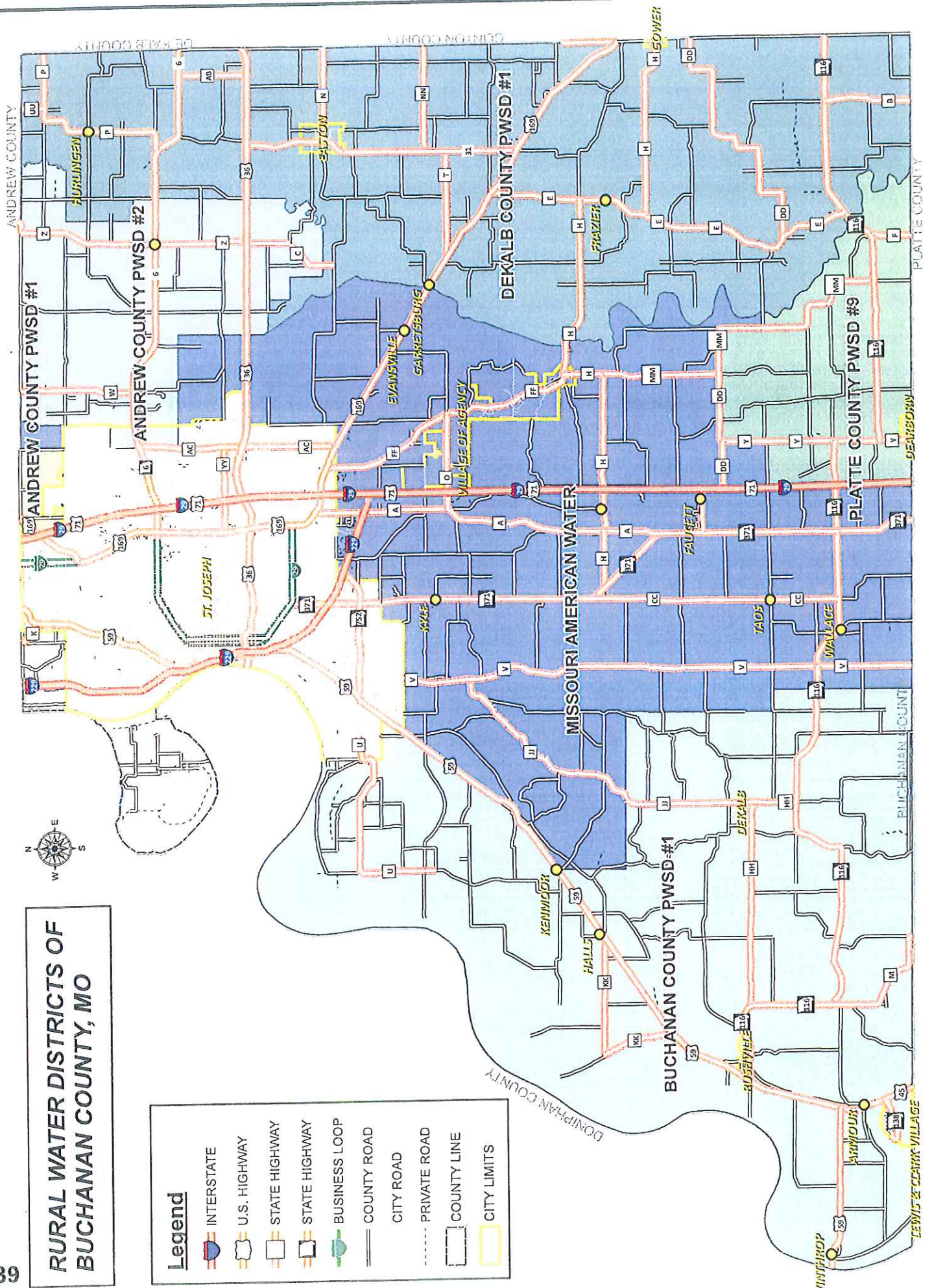
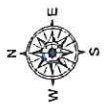

AGENCY, MISSOURI
est. pop. 599

Legend

-  INTERSTATE
-  U.S. HIGHWAY
-  STATE HIGHWAY
-  BUSINESS LOOP
-  COUNTY ROAD
-  CITY ROAD
-  PRIVATE ROAD
-  CITY LIMITS

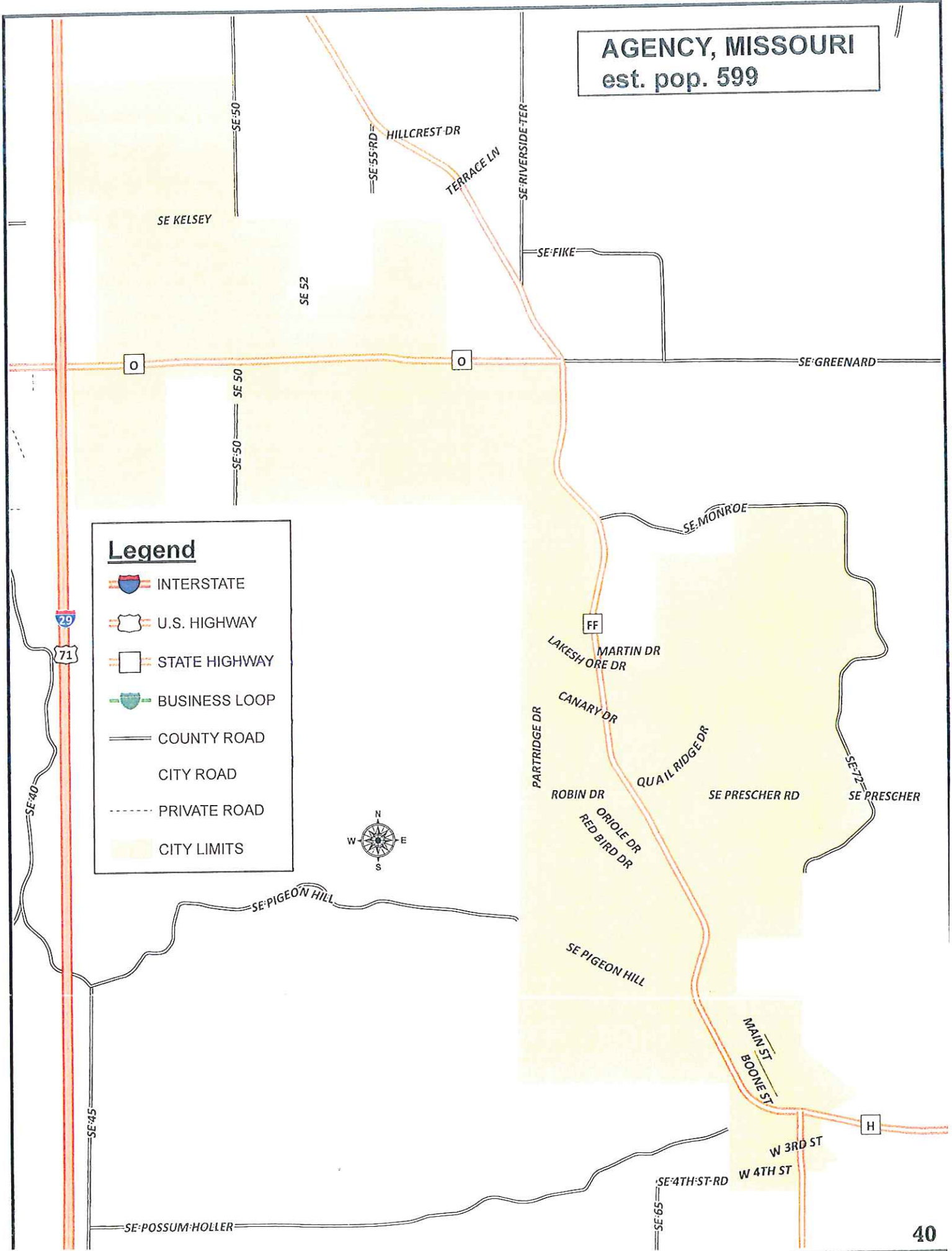
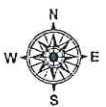

DEKALB, MISSOURI

est. pop. 256

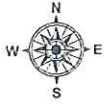

SW OLD NORTH

WEST ST

MAIN ST

MAIN STREET

WEST ST

WEST ST

DERGE ST

LOCUST ST

DAVIS ST

FOSTER ST

BOYLE ST

WILLIS ST

CLAY ST

CLAY ST

SPRING ST

WALNUT ST

SPRING ST

KING ST

TAYLOR ST

LOCUST ST

MAIN ST

CHURCH ST

MAIN ST

FINCH ST

FINCH ST

CHURCH ST

HOME ST

JJ

HH

Legend



INTERSTATE



U.S. HIGHWAY



STATE HIGHWAY



BUSINESS LOOP

COUNTY ROAD

CITY ROAD

PRIVATE ROAD

CITY LIMITS

EASTON, MISSOURI
 est. pop. 258

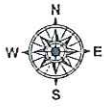

SE KEMMER RD

SE KEMMER

BUCKLIN ST

SE 125

NORTH COUNTY PARK

CHURCH ST

MATTHEW ST

NORTH ST

POTACKI ST

E ELIJAH ST

N

SE SAXTON EASTON

W ELIJAH ST

WOODWARD ST

SHORTRIDGE RD









JAMES ST

JAMES PL

BOLIVAR ST

31

Legend

-  INTERSTATE
-  U.S. HIGHWAY
-  STATE HIGHWAY
-  STATE HIGHWAY
-  BUSINESS LOOP
-  COUNTY ROAD
-  CITY ROAD
-  PRIVATE ROAD
-  CITY LIMITS

WATER ST







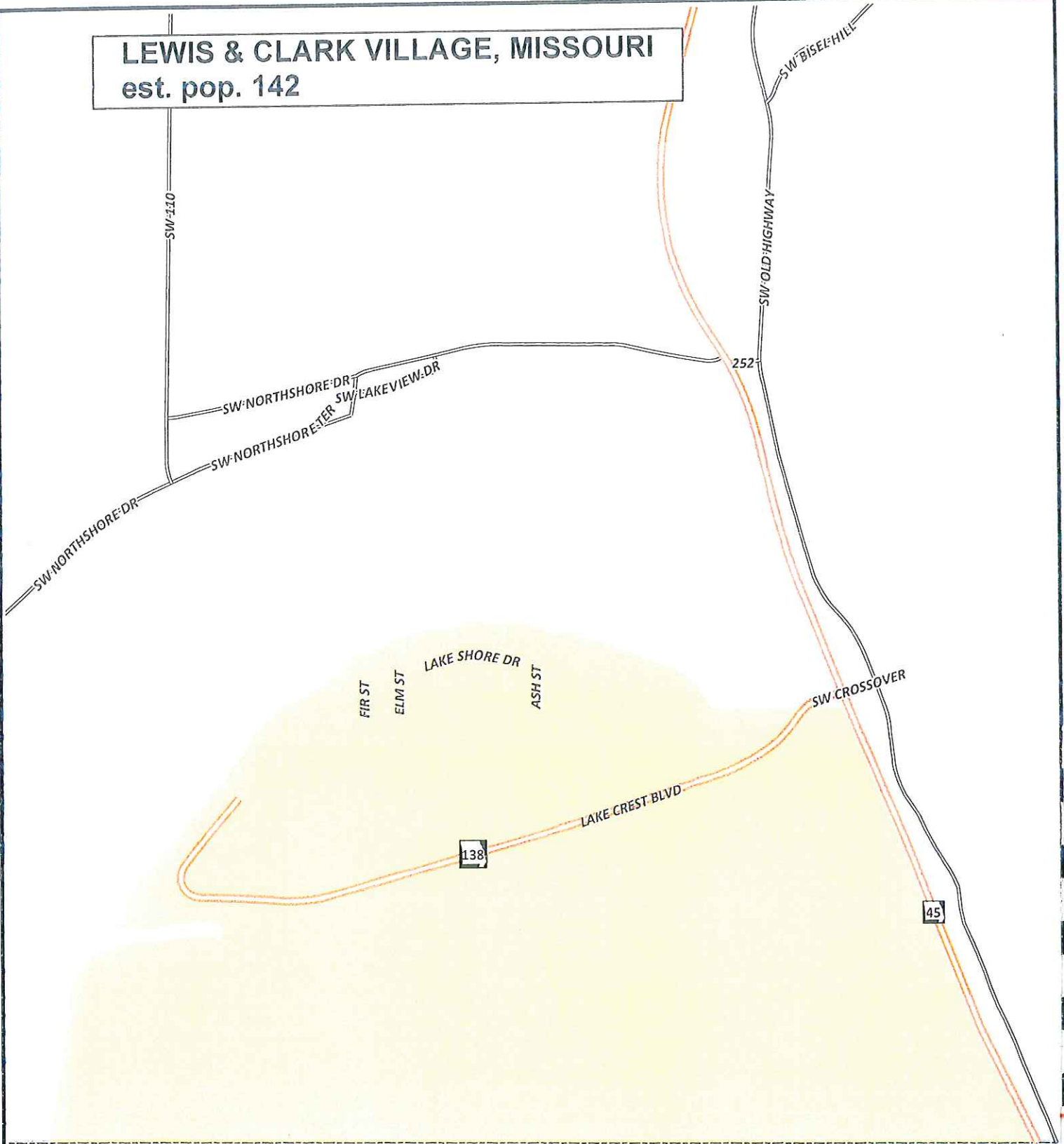

SE 125

LEWIS & CLARK VILLAGE, MISSOURI

est. pop. 142



Legend

- | | |
|---|---|
|  INTERSTATE |  BUSINESS LOOP |
|  U.S. HIGHWAY |  COUNTY ROAD |
|  STATE HIGHWAY |  CITY ROAD |
|  STATE HIGHWAY |  PRIVATE ROAD |
| |  CITY LIMITS |

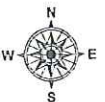

RUSHVILLE, MISSOURI
est. pop. 280

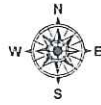

UNNAMED RD

59

SW OLD HWY

MARKET ST

FILLMORE ST

FILLMORE ST

MAIN ST

MARKET ST

1ST ST

MAIN ST

2ND ST

3RD ST

4TH ST

5TH ST

MAIN ST

9TH ST

VALLEY ST

VALLEY ST

3RD ST

7TH ST

8TH ST

116

SW OLD HWY

Legend









- INTERSTATE
- U.S. HIGHWAY
- STATE HIGHWAY
- STATE HIGHWAY
- BUSINESS LOOP
- COUNTY ROAD
- CITY ROAD
- PRIVATE ROAD
- CITY LIMITS

SW 91

SAINT JOSEPH, MISSOURI

approx. pop. 74,000

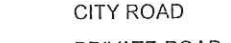
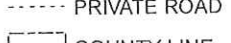
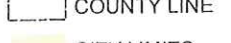
Legend

-  INTERSTATE
-  U.S. HIGHWAY
-  STATE HIGHWAY
-  STATE HIGHWAY
-  BUSINESS LOOP
-  COUNTY ROAD
-  CITY ROAD
-  PRIVATE ROAD
-  COUNTY LINE
-  CITY LIMITS

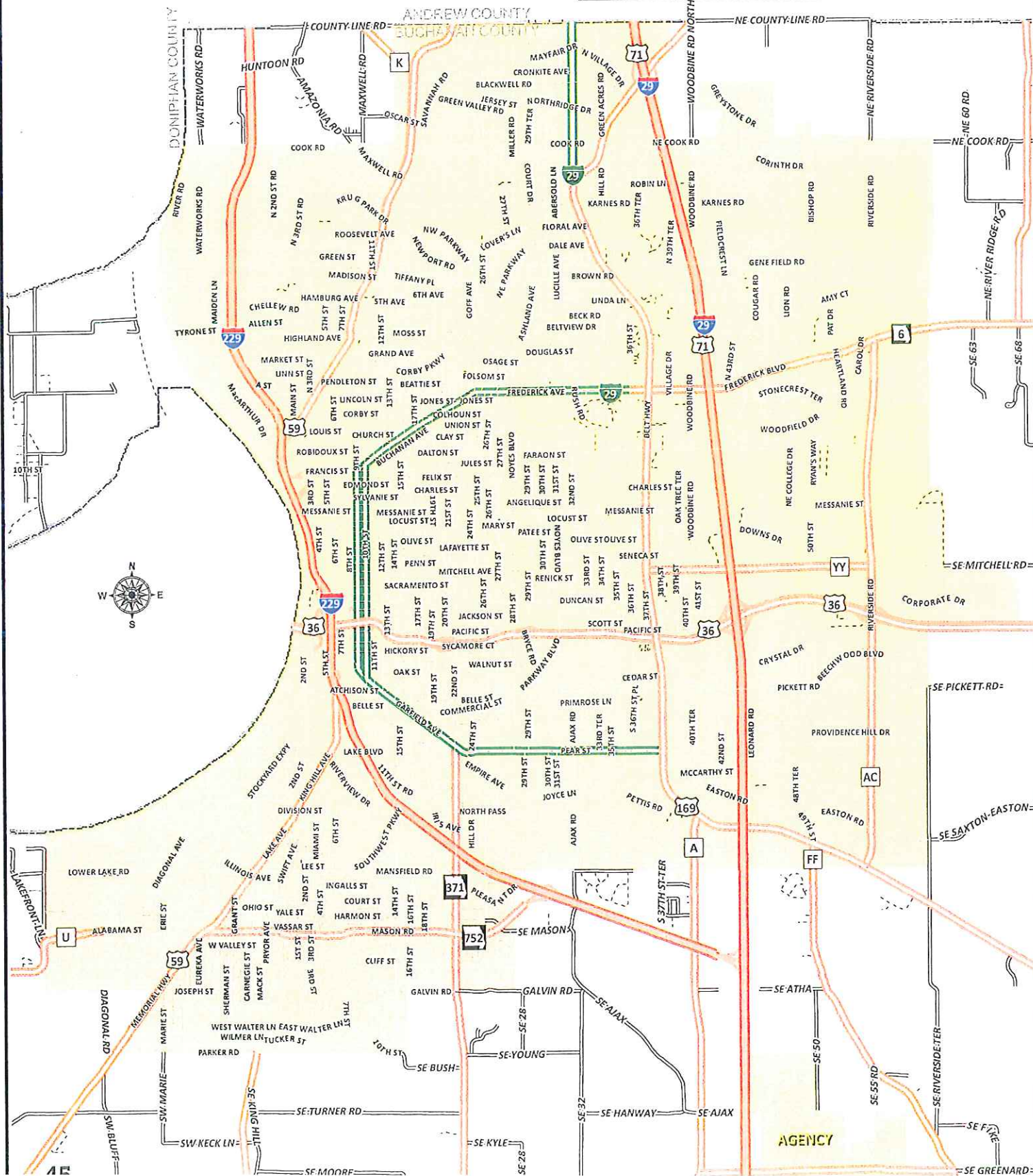

BUCHANAN COUNTY SUBDIVISIONS LISTING

NAME	SEC	TWP	RNG	NAME	SEC	TWP	RNG
BLUFFWOODS BUSINESS PARK	12	56	36	KOMER	26	56	35
BOWERS PARK	35	57	36	LADERROUTE ESTATES I & II	25	58	35
BRENDEWOOD	5	56	35	LAKE SIDE	26	57	36
BRY-DALL-WILDWOOD ESTATES	14&23	56	35	LAKE STATION GARDENS	1	56	36
BUTTERFIELD HEIGHTS	4	56	35	LAKEVIEW ESTATES	35	57	36
CARL-MICHEL	6	56	34	LAKE VIEW SUGAR LAKE	28	55	37
CARL-MICHEL EXTENSION	6	56	34	LAKE VUE ESTATES	21	56	33
COLONY WOODS	35	57	35	LE WAYNE HEIGHTS	18	56	35
CONNOR	28	55	37	LOST CREEK HILLS	14	55	37
COUNTRY ESTATES	4	56	35	M & M	4	56	35
COUNTRY MANOR	2	55	35	MATHEWS ACRES	7	56	35
COUNTRY MEADOWS	14	55	34	MAXWELL HEIGHTS	29	58	35
COUNTRY SIDE ACRES PLAT II	36	57	35	MC MURRAY HILLS	9	56	35
COUNTRY VIEW MANOR	29	58	35	MC QUEEN ESTATES	11	55	35
CREEK CROSSING PHASE II	36	57	35	MEADOW RIDGE ESTATES	27	56	35
CREEK CROSSING PLAT I	36	57	35	MISSION HILLS ESTATES	32	58	34
DAKOTA TERRITORY PLAT I & II	32	57	34	MONTGOMERY ACRES	7	56	35
DAVIS TERRACE ESTATES	31	57	34	MOORE ACRES	7	56	35
DEEP WATER BEACH	26	57	36	NORTH HILLS	2	55	35
DELANEY ESTATES I & II	11	56	35	NORTHWEST ESTATES	29	58	35
DELANEY ESTATES IV	14	56	35	OAK GROVE	29	58	35
DELANEY ESTATES VI	11	56	35	OWENS ESTATES	3	56	35
DIRK-LYNN ADDITION	7	56	35	PEACEFUL ACRES	17	57	33
DUNCAN	27	55	37	PLEASANT RIDGE ESTATES	4	56	35
DUNCAN'S SECOND	27	55	37	RANKIN ACRES	23	56	35
EAGLE RIDGE ESTATES	8	57	34	RIVER RIDGE ESTATES	6	57	34
EAST HILLS ADDITION	35	57	35	RIVER RIDGE ESTATES EAST	5	57	34
EAST HILLS EXTENSION	35	57	35	RIVER RIDGE ESTATES SOUTH	6	57	34
EAST HILLS 2 ND EXTENSION	35	57	35	RIVERSIDE ESTATES	31	57	34
EAST HILLS 3 RD EXTENSION	35	57	35	ROSE ADDITION	8	56	35
FAUCETT SOUTH	14	55	35	S & S ESTATES	3	56	35
FRITZ KLEIN ESTATES	3	57	34	SADDLE RIDGE	35	56	35
GENTLE SLOPES	5	56	34	SCHOENTAGE COUNTRY ACRES PLAT I & II	32 & 33	57	34
GOLDEN	13	56	36	SEITZ ESTATES	26	57	36
GRAND TERRACE ESTATES	6	56	34	SHERRI'S	1	56	35
GRAVES & ANDERSON	24	56	36	SOUTHWOOD HILLS	4	56	35
GREEN TREE ACRES	19	55	34	SUGAR LAKE	27 & 28	55	37
HANWAY ESTATES	12	56	35	SUMMERHILL ADDITION PLAT I & II	31	57	34
HAUSMAN ESTATES	5	56	34	SUNSET TERRACE	7	56	34
HENRY CURRIER	29	58	35	TARA	29	58	34
HICKORY HILLS	7	56	34	TIMBER VIEW ESTATES	4	56	34
HIGH TOWER ESTATES	11	56	35	VALLEY LAKES	7	56	34
HILLCREST	6	56	34	VANCE LAKE VIEW	28	55	37
HILLSIDE (FAUCETT)	2	55	35	VICTORIAN COURT	31	57	34
HIRTLER	6	56	34	WALNUT GROVE ACRES	36	57	35
HOOK'S HAPPY HOLLOW	9	56	35	WALNUT RIDGE ACRES	9	56	35
JANSTON ACRES	35	57	36	WEISENBURGER CORNER	35	57	35
JEFFERSON HEIGHTS	4	56	35	WEST RIDGE ACRES	23	56	36
KECK ACRES	7	56	35	WHISPERING PINES	36	56	35
KLEINLEINS ADDITION	11&14	56	35	WOODRIDGE	34	57	35
				WOODVIEW ADDITION	36	57	35

NAME	SEC	TWP	RNG
4 A FARMS INC	20	55	37
4 A FARMS	10	55	37
A			
A & D STORAGE LLC	26	58	35
A & D STORAGE LLC	26	58	35
ABBOTT, GERALD P & GEORGIA E	23	55	36
ABBOTT, GERALD P & GEORGIA E	24	55	36
ABBOTT, GERALD P & GEORGIA E	24	55	36
ABBOTT, GERALD P & GEORGIA E	28	55	35
ABEL, TED & MARCIA	17	56	34
ADAMS, CHARLEY F JR & CARRIE J	08	56	35
ADAMS, HAROLD D & WANDA D	34	57	36
ADAMS, JOSEPH B & WF LACEY R (S/D)	03	57	34
ADAMS, JOSEPH B & WF LACEY R*	03	57	34
ADAMS, LINDA	14	56	35
ADAMS, RANDY D	01	56	34
ADAMS, RANDY D	36	57	34
ADKINS, ALVIN F & WF PATRICIA S	34	57	36
ADKINS, BARBARA L	24	55	35
ADKINS, BOBBY L & WF GALE E	03	57	34
ADKINS, GEORGIA BELL	21	55	34
ADKINS, GEORGIA BELL	21	55	34
ADKINS, GEORGIA BELL	29	56	34
ADKINS, GEORGIA BELL	29	56	34
ADKINS, GEORGIA BELL	29	56	34
ADKINS, GEORGIA BELL	25	55	35
ADKINS, JACOB W	25	56	34
ADKINS, JEANEL MARIE	32	58	34
ADKINS, PERRY O & KAYE E	31	58	34
ADKINS, PERRY O & KAYE E*	31	58	34
ADKINS, ROGER & JODY LYNN	02	55	34
ADKINS, ROGER D & WF JODY LYNN	01	55	34
ADKINS, TABATHA J	30	55	33
ADKINS, THERESA	09	56	36
ADKINS, WILMA	06	55	33
ADMIRE, DAVID L & KAREN F (S/D)	26	57	36
ADMIRE, RICHARD A & PEGGY J	11	55	34
ADMIRE, STEPHEN R & CHERYL A*	04	56	35
AEBERSOLD, GARY D & WF LADONNA K	02	55	34
AGEE, ROBERT N & SHEILA (S/D)	06	56	34
AGEE, ROBERT N & WF SHEILA V (S/D)	06	56	34
AKIN, VALEDA MAY	01	55	36
ALBURTIS, TERREL W	31	56	34
ALBURTIS, TERREL W	31	56	34
ALBURTIS, TERREL W	31	56	34
ALBURTIS, TERREL W	03	55	34
ALBURTIS, TERREL W	06	55	34
ALCORN, ROBERT E & SHIRLEY J	04	56	35
ALDEN, JONATHAN B & TANYA M	25	58	34
ALEXANDER, BERNARD J & WF KAREN L	11	56	35
ALLDREDGE, BOYD D & WF NANCY K (S/D)	34	57	35
ALLEN, CLARENCE A & JUNE S	26	55	34
ALLEN, CLARENCE A & JUNE S	27	55	34
ALLEN, FRANK & RALA (S/D)	35	57	35
ALLEN, GARRY R & WF ELVINA*	26	56	35
ALLEN, JAMES D (S/D)	26	57	36
ALLEN, ROBERT J & WF CHERYL L	20	56	33
ALLGAIER, JANETTE	25	56	34
ALLGAIER, JOE & WF JANETTE	17	55	33
ALLISON, STEVEN E & NANCY E	04	56	34
ALLISON, STEVEN E & NANCY	04	56	34
ALS HEALTHY RETIREMENT EDGE LLC	09	56	35
ALSBURY, BONNIE	22	56	36
AMBROZI, JAN MATTHEW	21	57	33
AMERICAN TELEPHONE & TELEGRAPH CO*	15	55	37
AMERICAN TOWER MANAGEMENT	32	55	34
AMES, WILLIAM KERRY (S/D)	35	57	35
AMOS CONSTRUCTION LLC	36	56	34
AMOS CONSTRUCTION LLC*	36	56	34
AMOS CONSTRUCTION LLC*	36	56	34
AMOS CONSTRUCTION LLC*	36	56	34
AMOS, DARLENE	02	55	34
AMOS, DELBERT G & DARLENE	01	55	34

NAME	SEC	TWP	RNG
AMOS, GENE A & LANA S	02	537	34
ANDERS, JOYCE IRENE	11	55	37
ANDERSON, BARBARA J	11	57	34
ANDERSON, CARL D & NANCY S (S/D)	34	57	35
ANDERSON, CHARLES C & JONNA R	29	55	35
ANDERSON, CHARLES W*	29	55	35
ANDERSON, DONNIE RAY	23	57	34
ANDERSON, DONNIE RAY	26	57	34
ANDERSON, GORDON & OPAL K*	29	55	35
ANDERSON, GORDON E & OPAL K*	20	55	35
ANDERSON, GORDON E & OPAL K*	29	55	35
ANDERSON, JAMES A & WF LINDA JO (S/D)	02	55	35
ANDERSON, JAMES E & WF KAREN J	21	55	34
ANDERSON, JERRY DALE & WF REBECCA K	29	58	35
ANDERSON, JOHN M & BETTY J	24	56	36
ANDERSON, JOHN M & BETTY J	24	56	36
ANDERSON, JOHN P & JANAH M*	35	57	35
ANDERSON, JOHN W & LOIS M	31	58	33
ANDERSON, JOHN W & LOIS M	36	58	34
ANDERSON, JOHN W & LOIS M	36	58	34
ANDERSON, JONATHAN WAYNE	26	57	34
ANDERSON, KEVIN J & WF CHRISTY L	15	56	35
ANDERSON, LYNN W & WF RHONDA E	36	58	34
ANDERSON, LYNN W & WF RHONDA*	01	57	34
ANDERSON, LYNN WILLIAM & LARRY J	01	57	34
ANDERSON, LYNN WILLIAM & LARRY JOHN	06	57	33
ANDERSON, MARTHA (S/D)	35	57	35
ANDERSON, PATRICK A & CONSTANCE A	01	56	35
ANDERSON, ROBERT S & PATSY A	26	56	36
ANDERSON, RONALD E & VICKIE L	28	55	35
ANDERSON, RUTH A	01	56	35
ANDERSON, SHANNON LEE & LEE ANN	27	57	34
ANDERSON, VICKIE	32	55	35
ANDERSON, WALTER C & DARLA N	09	57	33
ANDREWS, BRUCE W & WF YVONNE A	01	55	34
ANDREWS, KELLY R & AIMEE R	08	55	33
ANDREWS, KELLY R & AIMEE R	08	55	33
ANDREWS, KELLY R & AIMEE R	17	55	33
ANDREWS, KELLY R & AIMEE R	08	55	33
ANDREWS, KELLY R & AIMEE R	08	55	33
ANDREWS, LINDA S*	29	58	35
ANDRIANO, GREG & JUNE	04	56	35
ANDRIANO, GREGORY A & WF JUNE T	04	56	35
ANDRIANO, RITA M	04	56	35
ANDRUS, KENNETH A*	29	58	34
ANGST, BRAD & EWING, BROOKE (S/D)	07	56	34
ANGST, CHAD R & JEAN A	24	56	35
ANGST, ERICKA & FRIEDEN, DUSTIN	34	56	35
ANGST, RICKY LEE & BRENDA (S/D)	36	57	35
ANGST, ROBERT D & CONSTANCE J	25	56	35
ANGST, ROBERT D & JEANETTE	26	56	35
ANNIGIAN, GREGORY A & WF DIANA L	18	56	35
ANTIOCH CEMETERY	06	55	35
ANTIOCH CEMETERY	31	56	35
ANZALONE, PAUL J & KAREN L	18	55	33
APAC KANSAS INC	15	55	34
APAC KANSAS INC	15	55	34
APAC KANSAS INC	15	55	34
APAC KANSAS INC	16	55	34
APAC KANSAS INC	21	55	34
APAC KANSAS INC	22	55	34
APAC KANSAS INC	22	55	34
APPLEBY, SHAWN M	03	56	35
ARAMBULA, JAVIER & CASEY M (S/D)	27	56	35
ARCHDEKIN INVESTMENTS INC	14	56	34
ARCHDEKIN INVESTMENTS INC	11	56	34
ARCHDEKIN, FRANCES R (S/D)	06	57	34
ARCHDEKIN, FRANK R SR & MARY	25	58	35
ARCHDEKIN, FRANK R SR & WF MARY V	26	58	35
ARCHDEKIN, HILDA P	14	56	34
ARCHDEKIN, JERRY LEE & JOY	14	56	34
ARCHDEKIN, KYLE R & JENNIFER	14	56	34
ARCHDEKIN, K & J	11	56	34
ARCHDEKIN, NICOLE (S/D)	06	56	34

NAME	SEC	TWP	RNG	NAME	SEC	TWP	RNG
BARMANN, ANTHONY J & ELISHA E	05	55	35	BAUER, FRANCIS JAMES JR & KATHERINE (S/D)	35	56	35
BARMANN, RICHARD D & WF CATHERINE L	08	56	35	BAUER, FRANCIS JAMES JR & KATHERINE (S/D)	35	56	35
BARNARD, DARRIN & JAMIE	15	56	35	BAUER, FRANCIS JAMES JR & KATHERINE (S/D)	35	56	35
BARNARD, JERRY L	12	56	36	BAUER, FRANCIS JAMES JR & KATHERINE (S/D)	35	56	35
BARNARD, LAWRENCE E & WF LOTTIE E	25	56	36	BAUER, FRANCIS JAMES JR & KATHERINE (S/D)	35	56	35
BARNARD, LAWRENCE E & WF LOTTIE E	26	56	36	BAUER, LARRY J & WF KATHLEEN ANN	12	57	34
BARNARD, ROBERT E & ALICE SLAGLE	06	56	34	BAUER, ROBERT L	15	55	36
BARNARD, ROGER D & WF CHERYL L	05	56	35	BAUMAN, LLOYD W	36	55	35
BARNES, NORMAN J & ALYSSA	03	56	34	BAUMAN, MARTIN & THERESA*	31	57	34
BARNES, NORMAN J & ALYSSA	10	56	34	BAUR, DANIEL W & WF EDWINA L (S/D)	31	57	34
BARNES, NORMAN J & ALYSSA	04	56	34	BEAMON, ROBERT L & WF MICHELE D	26	55	36
BARNES, NORMAN J & ALYSSA	09	56	34	BEASLEY, JASON M & WF CARA D (S/D)	29	58	35
BARNES, OTHO A JR & VERDA M	05	57	34	BEATTIE, HUBERT W & DONNA (S/D)	25	58	35
BARNES, STEVE R & WF DIANA L	01	56	35	BEATTIE, SHERRI L	15	55	36
BARNES, WALTER D & LINDA W*	27	57	36	BEAVER, BETTY RUTH ANDERS	36	56	35
BARNETT, ANTHONY L & KATHY J (S/D)	34	57	35	BEAVER, EDWIN JR & PATSY J*	14	55	35
BARNETT, CLAUDENA KAY	11	55	37	BEAVER, WILLIAM C & WF CYNTHIA J (S/D)	23	56	36
BARNETT, DONNA F	21	56	35	BEAVERS, WILLIAM D & LISA SUE (S/D)	34	57	35
BARNETT, JAMES E & WF JULIE A	21	56	35	BECERRA, LEONA L*	29	58	35
BARNETT, JASON D & GOODPASTURE, LORI	11	55	37	BECKER, MICHAEL L & CYNTHIA	14	55	36
BARNETT, KEVIN E & MICHELLE A	31	56	33	BECKERT, TAMMY & MEARS, JERALD T*	26	56	35
BARNETT, KEVIN E & MICHELLE A*	30	56	33	BECKERT, TAMMY RENEE & MEARS, JERALD T	26	56	35
BARNETT, ROY A	19	56	35	BECKETT, SHARON K & ANGST, KELLY D	22	56	36
BARNETT, WAYNE D & CAROL S	08	56	34	BECKETT, SHARON K & ANGST, KELLY D	22	56	36
BARNETT, WAYNE D & CAROL S	08	56	34	BECKETT, SHARON KAY	22	56	36
BARNETT, WAYNE D & CAROL S	21	56	35	BECKHAM, CHARLES L & ROXANN (S/D)	07	56	35
BARNETT, WAYNE D & WF CAROL S	15	56	35	BEERY, CHARLES RAY & SHARON KAY	11	55	34
BARONE, FAYE B	01	55	37	BEERY, CHARLES RAY & SHARON KAY	14	55	34
BARONE, FAYE B	02	55	37	BEGGS, THOMAS M & WANDA LYNN (S/D)	11	56	35
BARR, HAROLD B JR & LYNETTE C	20	56	36	BELCHER, DOROTHY L & DONALD L	29	56	36
BARR, HAROLD B JR & LYNETTE C	20	56	36	BELCHER, GERALD L & NANCIE L	30	58	35
BARR, HAROLD B JR & LYNETTE C	20	56	36	BELL, BRET C & ELIZABETH L (S/D)	34	57	35
BARR, HAROLD B JR & LYNETTE C	35	56	36	BELL, DANNY E & FRANKIE L (S/D)	11	56	35
BARR, HAROLD B JR & LYNETTE C	36	56	36	BELL, FRANCIS L & HILDA M*	35	57	35
BARR, SHERYL L & HUSB JAMES W	04	56	35	BELOATE, MAC	31	56	34
BARR, SHERYL L	01	56	36	BELOATE, SAMUEL DAVID & AMBER K	31	56	34
BARR, SHERYL L	01	56	36	BENEDICT, DOUGLAS W & WF JENNIFER L	33	57	36
BARRON, JOHN & KIM*	34	57	34	BENIGHT, JOYCE A	08	55	34
BARTELS, RONALD L & DELLA A	12	55	37	BENNER FAMILY	34	55	34
BARTLETT, DONNA K	10	55	35	BENNET JOAN G & MILLER, DONNA D*	26	57	36
BARTLETT, DONNA K	15	55	35	BENNET, DANIEL L	28	57	36
BARTLETT, SUSAN MAREE	30	58	33	BENNET, FRANK R & JANET F	17	56	34
BARTON, BARBARA ELAINE	04	56	34	BENNETT, DANIEL C & TEISHA L	30	55	36
BARTON, BARBARA ELAINE	04	56	34	BENNETT, ELBERT L & WF DOROTHY L	11	55	35
BARTON, DONALD R & WF SUSAN B	11	56	34	BENNETT, JULIE ANN & HUSB ROBERT A	34	56	35
BARTON, DONALD R & WF SUSAN B	13	56	34	BENNETT, KATHRYN C (S/D)	35	57	35
BARTON, DONALD R & WF SUSAN B	13	56	34	BENSCHOFF, ROBERT L & TRUDIE M	18	55	34
BARTON, DONALD R & WF SUSAN B	12	56	34	BENSON, SHAWN & MISTY	19	55	33
BARTON, DONALD RAY & SUSAN	12	56	34	BENTON, LEONARD & HAZEL M	22	56	36
BARTON, FRANKLIN	32	56	33	BENTRUP, CHARMAINE R*	29	58	35
BARTON, FRANKLIN	33	56	33	BERG, BONNIE L	05	56	35
BARTON, JAMES M & LINDA D	31	57	34	BERG, DELPHA W & LAWSON, RONNIE D	08	56	34
BARTON, KENNETH L & WF MARY K	11	56	34	BERGNER, LAINIE KAY	29	58	35
BARTON, RANDY	20	56	33	BERMEJO, JESUS M & WF OLGA C	23	55	35
BARTON, RANDY	20	56	33	BERMOND, ROBERT A & LUELLA	34	58	34
BARTON, REBECCA ANN & BARBARA ELAINE	04	56	34	BERMOND, ROBERT A & LUELLA MAE	35	58	34
BARTON, ROGER D & BARBARA E	04	56	34	BERNARD, RICK & CARIE E (S/D)	23	56	35
BASHAM, VICKIE S (S/D)	29	58	35	BERRY, DANIEL D & WF KELLY ANN	24	55	37
BATCHELDER, TERRY & ROBERTA	15	55	34	BERRY, DANIEL D & WF KELLY ANN	26	55	37
BATLINER, DANIEL F & STEPHANIE L	05	55	34	BERRY, DANIEL D & WF KELLY ANN	35	55	37
BATLINER, LEO F & MARILYN E	05	55	34	BERRY, DAVID B*	22	55	37
BATLINER, PAUL J	10	55	35	BERRY, MICHAEL D	24	55	35
BATTREALL, CHARLIE C & WF CANDICE R	32	58	34	BERRY, RONALD D	05	56	35
BAUBLIT, RODNEY L	28	56	36	BERTEN CEMETERY	21	55	36
BAUBLIT, RODNEY L	28	56	36	BESETTE, MELVIN E	29	55	37
BAUBLIT, RONALD R II & NANCY J	04	55	36	BESETTE, MELVIN E & RUTH E	28	55	37
BAUBLIT, RONALD R II & NANCY J*	31	56	36	BEST, DEBRA G	36	57	35
BAUER, FRANCIS JAMES JR & KATHERINE (S/D)	35	56	35	BEST, ROBERT EUGENE JR*	26	57	36
BAUER, FRANCIS JAMES JR & KATHERINE (S/D)	35	56	35	BESTGEN, JOHN J	06	57	34
BAUER, FRANCIS JAMES JR & KATHERINE (S/D)	35	56	35	BETHEL CEMETERY ASSOCIATION	35	56	36
BAUER, FRANCIS JAMES JR & KATHERINE (S/D)	35	56	35	BETTS, MARK*	24	55	38
BAUER, FRANCIS JAMES JR & KATHERINE (S/D)	35	56	35	BETTS, S & R CONSTRUCTION	24	55	38

NAME	SEC	TWP	RNG	NAME	SEC	TWP	RNG
BETTS, S & R CONSTRUCTION*	24	55	38	BLANKENSHIP, GENE O & WF DIANA V	32	55	34
BETTS, STEVEN W *	24	55	38	BLANKENSHIP, LARRY P & JUDY A	04	56	34
BEYER, NANCY A (S/D)	35	57	35	BLANKENSHIP, WILLIAM J & LINDA R*	04	56	35
BICENTENNIAL DEVELOPMENT COMPANY (S/D)	36	57	35	BLANTON, CLAUDE E & WF KATHY S	01	56	35
BICENTENNIAL DEVELOPMENT COMPANY (S/D)	36	57	35	BLANTON, CLAUDE EDWARD	01	56	35
BICENTENNIAL DEVELOPMENT COMPANY (S/D)	36	57	35	BLAZER, STEPHEN & CATHERINE	08	57	33
BICENTENNIAL DEVELOPMENT COMPANY (S/D)	36	57	35	BLAZER, STEPHEN W & CATHERINE J	08	57	33
BICENTENNIAL DEVELOPMENT COMPANY (S/D)	36	57	35	BLEAZARD, ANDRE M & PAULA L	07	56	35
BICENTENNIAL DEVELOPMENT COMPANY	36	57	35	BLEDSON, BILLY D & WF CASSANDRA A	30	55	33
BIG K ENTERPRISES 202 LLC	34	57	35	BLEDSON, DAVID D & VIRGIE E	32	55	34
BIGGS, SIDNEY J & HUSB TIMOTHY A (S/D)	11	55	35	BLEDSON, DAVID D & WF VIRGIE E	32	55	34
BIGGS, SIDNEY J & HUSB TIMOTHY A (S/D)	11	55	35	BLEDSON, RONALD D & LEE DAWN	33	55	34
BIGGS, SIDNEY J & HUSB TIMOTHY A	11	55	35	BLIND DOG LLC (S/D)	25	58	35
BIGHAM FAMILY TRUST	18	56	33	BLOSS, EZRA ZACK	05	57	34
BIGHAM, JAMES E	13	56	34	BLYTHE JOINT VENTURE	31	55	36
BIGHAM, JAMES E	18	56	33	BLYTHE JOINT VENTURE	31	55	36
BILLER, ERIC CHARLES & STACIE ANN	19	56	34	BOATMENS FIRST NATIONAL BANK	25	56	37
BILLER, ERIC CHARLES & STACIE ANN	19	56	34	BOATMENS FIRST NATIONAL BANK	25	56	37
BILLER, KRISTIE KAY & POLAND, BRITTANY M	19	56	35	BOATMENS FIRST NATIONAL BANK	31	56	36
BINGHAM, NICHOLAS O & SANDRA (S/D)	31	57	34	BOATMENS FIRST NATIONAL BANK	36	56	37
BIRCHANSKY, BONNIE LEE*	29	58	34	BOATWRIGHT, JACKIE L & BONNIE	19	55	33
BIRD, GARRY D & PLACE, JOANN (S/D)	18	56	35	BODDE, FRED J & DIANA E	31	57	34
BIRD, JEFFREY D & LARAE J	13	56	36	BODDE, FREDERICK J & DIANA	31	57	34
BIRD, JEFFREY D & LARAE	13	56	36	BODENHAUSEN, MARVIN E & CAROLYN	25	58	34
BIRD, JOHN E	29	56	35	BODENHAUSEN, MARVIN E & CAROLYN	26	58	34
BIRD, JOHN E	29	56	35	BODENHAUSEN, VANCE G & LINDA K	28	56	33
BIRD, MARIE E	20	55	34	BOEDING, LAWRENCE E & WF LOIS L	08	55	34
BIRD, MARIE E	20	55	34	BOEDING, LAWRENCE E & WF LOIS	09	55	34
BIRD, WILLIAM W & MELISA ANN	30	55	35	BOHANNON, G W & GRACE	27	55	34
BIRKINSHA, MICHAEL W & KAREN L*	35	57	36	BOHANNON, G W & GRACE	27	55	34
BIRR, BARRY A & WF DEBORAH M	03	57	34	BOHART, TODD M & WF SHANNON R	17	56	35
BISHOP, DAVID L (S/D)	21	56	33	BOHON, CLINTON D JR & LOLA*	35	57	36
BISHOP, JESSIE M	20	55	36	BOHR, FRANKLIN DAVIS & ANDREA D	18	57	33
BISHOP, JESSIE M	29	55	36	BOHR, FRANKLIN DAVIS & ANDREA D	19	57	33
BISHOP, JESSIE M	29	55	36	BOHR, FRANKLIN DAVIS & ANDREA D	30	57	33
BISHOP, JESSIE M	29	55	36	BOLIN, ROBERT G & WF LAURA JANE	30	57	34
BISHOP, WALTER	29	55	35	BOLIN, ROBERT G JR	30	57	34
BLACK, ABRAHAM	08	55	34	BOLLMAN, FAY GENE & WF JOYCE E	05	57	34
BLACK, ABRAHAM	08	55	34	BOLTEN, MICHAEL L	04	56	34
BLACK, CALEB A	17	56	34	BOMBERGER, GERALD & LORI	36	55	36
BLACK, CHRISTOPHER L & MICHELLE A (S/D)	11	56	35	BONEBRAKE, JAMES C & WF DONNA J	13	55	34
BLACK, JEFFREY K & SHELLEY A	04	56	35	BONEY, DUSTIN L & JUSTINE BLYTHE	11	55	34
BLACK, JEFFREY K & WF SHELLEY A	04	56	35	BONNEL, BOBBIE O & WF GLADYS M*	27	55	37
BLACK, JEFFREY L & GAYE D (S/D)	11	56	35	BONNETT, ROSE A (S/D)	01	56	36
BLACK, MICHAEL L JR	32	56	36	BOONE, KEVIN D & WF KAREN M	34	57	35
BLACK, STEPHEN H	26	55	36	BORDER WAR INVESTMENTS LLC*	26	58	35
BLACK, TERRY D & SUSAN D	14	55	37	BORDER WAR INVESTMENTS LLC*	26	58	35
BLACK, TERRY D & SUSAN*	14	55	37	BORGMIER, JOEY L & JOYCE A	32	55	33
BLACKBURN, EDDIE DEAN & WF PATRICIA A	05	56	35	BORGMIER, JOYCE & JOEY L	33	55	33
BLACKBURN, EDDIE DEAN	05	56	35	BOSWORTH, JEAN ANN	15	57	34
BLACKBURN, VIRGINIA A	30	55	33	BOTTORFF, CHARLES E & SHARON K	29	58	34
BLACKETER, PAUL A & WF NANCY*	02	55	35	BOUGE, CARL W & WF PEGGY LYNN (S/D)	07	56	34
BLACKETER, WILLIAM E & MARY J (S/D)	36	57	35	BOUNDS, IVAN E & ANNETTE R	04	56	34
BLAIR PROPERTIES INVESTMENT (BPI)	20	56	35	BOWEN CEMETERY	06	57	33
BLAIR, ALBERTA H*	11	55	37	BOWEN, IVAN W & TONI J	27	55	37
BLAIR, MICHAEL L & BRIAN M	17	56	35	BOWEN, IVAN W & TONI L	27	55	37
BLAIR, ROBERT E & WF DOLORES D	29	58	35	BOWER, DALE	17	57	33
BLAKE, BRIAN G & WF KIT L	19	56	33	BOWER, GLENN F & WF DORIS L	21	57	33
BLAKE, NATHAN J & STACY A	26	56	34	BOWER, GLENN F & WF DORIS L	21	57	33
BLAKLEY, DERIK K & MEYER, ELDON	33	55	35	BOWERS BROS INC (S/D)	35	57	36
BLAKLEY, GLEN R SR & KATHERINE M	15	55	36	BOWERS BROTHERS INC (S/D)	35	57	36
BLAKLEY, MARK J & THERESA JO	22	56	35	BOWERS BROTHERS INC (S/D)	35	57	36
BLAKLEY, MARK W & CYNTHIA	11	55	37	BOWERS BROTHERS INC (S/D)	35	57	36
BLAKLEY, RONALD J & LESLIE A	01	55	37	BOWERS BROTHERS INC (S/D)	35	57	36
BLAKLEY, RONALD J & LESLIE A	23	55	37	BOWERS BROTHERS INC (S/D)	35	57	36
BLAKLEY, RONALD J & LESLIE A	25	55	37	BOWERS BROTHERS INC (S/D)	35	57	36
BLAKLEY, RONALD J & LESLIE A	25	55	37	BOWERS BROTHERS INC (S/D)	35	57	36
BLAKLEY, RONALD J & WF LESLIE A	01	55	37	BOWERS BROTHERS INC (S/D)	35	57	36
BLAKLEY, RONALD J & WF LESLIE A	13	55	37	BOWERS BROTHERS INC (S/D)	35	57	36
BLAKLEY, RONALD J & WF LESLIE A	25	55	37	BOWERS BROTHERS INC (S/D)	35	57	36
BLAKLEY, RONALD J & WF LESLIE A	36	55	37	BOWERS BROTHERS INC (S/D)	35	57	36
BLAKLY CEMETERY	22	57	34	BOWERS BROTHERS INC (S/D)	35	57	36

NAME	SEC	TWP	RNG
BOWERS BROTHERS INC (S/D)	35	57	36
BOWERS BROTHERS INC (S/D)	35	57	36
BOWERS, JAMES C JR & GRACE ELAINE (S/D)	35	57	36
BOWLES, TERRI & HUSB STEVEN (S/D)	07	56	34
BOWLIN, LEO L FR & MORRIS, L DENT (S/D)	35	57	36
BOWLIN, LEO L JR & MORRIS, L DENT (S/D)	35	57	36
BOWLIN, LEO L JR & MORRIS, L DENT (S/D)	35	57	36
BOWLIN, LEO L JR & MORRIS, L DENT (S/D)	35	57	36
BOWLIN, LEO L JR & MORRIS, L DENT (S/D)	35	57	36
BOWLIN, LEO L JR & MORRIS, L DENT (S/D)	35	57	36
BOWLIN, LEO L JR & MORRIS, L DENT (S/D)	35	57	36
BOWLIN, LEO L JR & MORRIS, L DENT (S/D)	35	57	36
BOWLIN, LEO L JR & MORRIS, L DENT (S/D)	35	57	36
BOWLIN, LEO L JR & MORRIS, L DENT (S/D)	35	57	36
BOWLIN, LEO L JR (S/D)	35	57	36
BOWLIN, RANDY & DANA (S/D)	29	58	35
BOWMAN, ELI B & WF HEATHER R (S/D)	27	56	35
BOWMAN, JESSE O JR	22	56	35
BOY, JOHN W & FRANCES L (S/D)	35	57	35
BOYD, BRENT & CATHY	13	55	35
BOYD, BRENT & CATHY	18	55	34
BOYD, BRENT & CATHY	19	55	34
BOYD, BRENT & CATHY	19	55	34
BOYD, BRENT & CATHY	20	55	34
BOYD, BRENT & CATHY	21	55	34
BOYD, BRENT & CATHY	26	55	34
BOYD, BRENT & CATHY	29	55	34
BOYD, BRENT & CATHY	33	55	34
BOYD, BRENT & CATHY	33	55	34
BOYD, BRENT & CATHY	34	55	34
BOYD, BRENT & CATHY	34	55	34
BOYD, BRENT & CATHY	34	55	34
BOYD, BRENT & CATHY	34	55	34
BOYD, BRENT & CATHY	35	55	34
BOYD, EARL BRENT & CATHY ANN	30	55	34
BOYD, EARL BRENT & CATHY ANN	30	55	34
BOYDSTON, EUGENE S & MARY M	01	55	35
BOYDSTON, EUGENE S & MARY M	02	55	35
BOYDSTON, MARION H & JOETTA J	12	56	36
BOYER, ALFRED L & WF RITA E	10	56	35
BOYER, ANDREW L & JENNIFER R	31	56	34
BOYER, BENJIMAN & VANESSA	02	56	35
BOYER, CRAIG A & WF ROBIN L	19	56	35
BOYER, CRAIG A & WF ROBIN L	19	56	35
BOYER, CRAIG A & WF ROBIN L	20	56	35
BOYER, JOHN MARK & RUTH JEANEEN	05	55	34
BOYER, RODD B & CRAIG ALLEN	18	56	33
BOYER, RODD B & CRAIG ALLEN	29	56	33
BOYER, RODD B & CRAIG ALLEN	30	56	33
BOYER, RODD B & LEIGH A	29	56	33
BOYER, WILLIAM L & JESSICA A	23	56	35
BOZARTH, MICHAEL L & JAMIE	14	55	37
BOZARTH, MICHAEL LEE & WF JAMIE GAYLE	26	55	37
BOZARTH, RICHARD D & NANCY	26	55	37
BRADFORD, CHAD & WF STACY (S/D)	35	57	35
BRADFORD, STANLEY J & KIMBERLY S	04	56	35
BRADFORD, TIMOTHY & WF SANDRA	08	55	34
BRADSHAW, JOSEPH E & IRENE M (S/D)	35	57	35
BRADY, SAMUEL G & WF DONNA E	19	55	34
BRAMLAGE, CHARLES L & BONNIE M	04	56	33
BRANCH BANKING & TRUST COMPANY (BBT)	36	56	35
BRAND, JUSTIN L*	26	57	36
BRAND, KIMBERLY L	18	56	33
BRANDON, BILLY & WF IDA J	35	55	35
BRANDT, RODMAN & STACI	09	56	35
BRANDT, RODMAN REED & WF STACI LYNN	09	56	35
BRANSTETTER, MICHAEL G & PAMELA J	03	55	35
BRANT, BART E & WF JILL C	25	56	35
BRANT, GARY L	36	57	35
BRANT, SHELLY A (S/D)	36	57	35

NAME	SEC	TWP	RNG
BRASHEARS, LOWELL E JR & KIMBERLY S	15	56	35
BRATCHER, HENRY L & MARY R (S/D)	02	55	35
BRAUN, KELLY DIANE & BRAUN, JOHN E III	02	57	36
BRAUN, KELLY DIANE & BRAUN, JOHN E III	02	57	36
BRAVO, CHARLES K & WF TERRI A*	29	58	34
BRAVO, JOHN G & KAREN L	13	56	36
BRAVO, WILLIAM E & DEBORAH K (S/D)	32	57	34
BRENDLE, JAMES C (S/D)	05	56	35
BRENDLE, JEFFREY S (S/D)	05	56	35
BRENDLE, JERRY D (S/D)	05	56	35
BRENDLE, JOHN E (S/D)	05	56	35
BRENDLE, JOSEPH O (S/D)	05	56	35
BRENDLE, ROBERT N JR	05	56	35
BRENDLE, ROBERT N JR & WF MARSHA K (S/D)	05	56	35
BRENNER, JERRY L & WF CINDY M	30	56	34
BRENNER, JERRY L & WF CINDY M	30	56	34
BRENNER, JOHN F & DOROTHY L	06	55	34
BRESSMAN, LEE & LISA (S/D)	35	57	36
BRETZ, EDWIN E & MICHELLE L	14	55	37
BREUCKMANN, CLARA A*	07	56	35
BREWER, ALAN W & MARGARET J	34	56	35
BREWER, MERLE D & DEBORAH J	18	56	35
BREWKA, ROMAN & WF TRACY E	07	56	35
BRIDGEMAN, SAMANTHA	15	57	34
BRIDGENAN, SAMANTHA	15	57	34
BRIDGER, STEVEN L & EMMA*	11	56	34
BRIDGER, STEVEN N & ANGELA K	11	56	34
BRIDGES, CARRIE ANNE	01	57	34
BRIDGES, CARRIE ANNE	02	57	34
BRIDGES, CARRIE ANNE	02	57	34
BRIDGES, JACK	30	58	33
BRINGUS, EMILIO JR & WF WILMA J	05	56	34
BRINTON CEMETERY	05	55	34
BRINTON, DENNIS L & SONDR A K	16	56	33
BRINTON, DENNIS L & SONDR A K	16	56	33
BRINTON, PAT*	27	57	36
BROADUS, KELLY KRISTINE (S/D)	35	57	35
BROADUS, KELLY KRISTINE*	01	57	36
BROCK, MARK E & WF SHARON M (S/D)	34	57	35
BROCK, TERENCE A & ANN M	11	55	34
BROKAW, LORENE M	06	56	33
BROKAW, LORENE M	19	56	33
BROOKS, KENNETH R & WF TAMMY J	29	56	36
BROOKS, ROGER L & WF SUSAN E	05	57	34
BROONER, KENT D & WF DEBRA A (S/D)	34	57	35
BROSI, WILLIAM L & JEAN K	20	57	33
BROSI, WILLIAM L & JEAN K	20	57	33
BROWN, AARON A	28	55	36
BROWN, CHAD E & JENNIFER	08	55	34
BROWN, DANIEL L & JOYCE E	20	55	33
BROWN, DAVID M & WF LORI L (S/D)	32	57	34
BROWN, DONALD V & WF CAROL S (S/D)	35	57	35
BROWN, DOUGLAS W	04	57	34
BROWN, EILEEN J	19	55	33
BROWN, ERIC & KATIE L OWEN	31	56	34
BROWN, EVELYN K & HARRY A	18	56	35
BROWN, EVELYN K & HARRY A	21	56	35
BROWN, FLO ANN	09	55	34
BROWN, FLO ANN	10	55	34
BROWN, JAMES R & MILDRED M	13	56	35
BROWN, JAMES RUSSELL*	02	55	35
BROWN, JANET KAY	32	56	35
BROWN, JAY & BERTHA M*	25	56	36
BROWN, JERRY & CAROLYN (S/D)	04	56	34
BROWN, JERRY GLEN & CAROLYN LOUISE	14	56	34
BROWN, JERRY GLEN & CAROLYN LOUISE	13	56	34
BROWN, JERRY GLEN & CAROLYN LOUISE	14	56	34
BROWN, JERRY GLEN & CAROLYN LOUISE	29	57	33
BROWN, JERRY GLEN & CAROLYN LOUISE	12	56	34
BROWN, JUANITA MARIE & MARVIN	36	58	34
BROWN, LARRY DEAN & STACY RAE (S/D)	35	57	35
BROWN, LORI L VOLLMAN & HUSB DARRELL	21	55	36

* TOO SMALL TO LABEL

NAME	SEC	TWP	RNG	NAME	SEC	TWP	RNG
BROWN, LOYD	19	55	33	BUCHANAN CO FEDERAL FLOOD BUYOUT	21	55	37
BROWN, MICHAEL E	36	58	34	BUCHANAN CO FEDERAL FLOOD BUYOUT	28	55	37
BROWN, PEGGY E	31	55	35	BUCHANAN CO FEDERAL FLOOD BUYOUT	29	55	37
BROWN, SCOTT & SARA	19	55	33	BUCHANAN CO FEDERAL FLOOD BUYOUT*	20	55	37
BROWN, WADE IVOR	03	55	34	BUCHANAN CO FEDERAL FLOOD BUYOUT*	21	55	37
BROWN, WADE IVOR	10	55	34	BUCHANAN CO FEDERAL FLOOD BUYOUT*	24	55	38
BROWN, WALTER L & MARY K	33	55	34	BUCHANAN CO FEDERAL FLOOD BUYOUT*	28	55	37
BROWN, WILLIAM GLEN & JEAN GAYLE*	34	57	35	BUCHANAN CO FEDERAL FLOOD BUYOUT*	28	55	37
BROWNE, STEPHEN KENNETH	11	56	35	BUCHANAN CO FEDERAL FLOOD BUYOUT*	28	55	37
BROWNE, STEPHEN KENNETH	14	56	35	BUCHANAN CO FEDERAL FLOOD BUYOUT*	28	55	37
BROWNELL, DEBRA L & GREG L	04	55	35	BUCHANAN CO FEDERAL FLOOD BUYOUT*	28	55	37
BROWNELL, DEBRA L & GREG L	04	55	35	BUCHANAN CO FEDERAL FLOOD BUYOUT*	29	55	37
BROWNELL, G L COWAN	33	56	35	BUCHANAN CO FEDERAL FLOOD BUYOUT*	29	55	37
BROWNELL, G L COWAN	32	56	35	BUCHANAN CO FEDERAL FLOOD BUYOUT*	33	55	37
BROWNELL, IRA	32	56	35	BUCHANAN COUNTY PARKS (BCP)	27	57	36
BROWNELL, IRA	33	56	35	BUCHANAN COUNTY	11	55	35
BROWNING, AARON M	07	56	35	BUCHANAN COUNTY	26	57	36
BROWNING, CHARLES W & WF PAMELA K	24	55	37	BUCHANAN COUNTY	26	57	36
BROWNING, EDWIN D & WF NANCY C	24	55	37	BUCHANAN COUNTY*	26	58	35
BROWNING, EDWIN DEAN & WF ROBERTA	24	55	37	BUCHANAN COUNTY*	27	57	36
BROWNING, WILLIAM M & WF LORETTA L	31	55	36	BUCHER, FLOYD D & SALLY R*	26	57	36
BROWNLEE, LONNIE	22	56	37	BUCHER, FLOYD D & WF SALLY R	26	57	36
BRUCE, DAVID A & WF ANITA M (S/D)	31	57	34	BUCKEY PIPE LINE TRANSPORTATION (BPLT)	12	57	34
BRUCE, EDWIN D*	18	56	35	BUCKLER, LETA M*	21	55	34
BRUCE, RICHARD D & SHEILA L*	12	55	37	BUCKLER, TRUMAN L & BETTY	28	55	35
BRUCE, RICHARD D & WF SHEILA (S/D)	14	55	37	BUCKLES, RANDY S & WF PATRICIA A	06	56	34
BRUCE, RICHARD D & WF SHEILA L	12	55	37	BUCKLES, RANDY S & WF PATRICIA A	06	56	34
BRUHLING, JOHN H & WF JUDY A*	03	57	34	BUCKLES, RANDY S & WF PATRICIA A	06	56	34
BRUMM, CHARLES BRADLEY	35	57	35	BUCKLEY, SAMUEL W SR*	16	55	35
BRUMM, DAVID BRIAN	35	57	35	BUCKMAN, BRIAN & KAREN (S/D)	36	57	35
BRUMM, DAVID BRIAN	35	57	35	BUCZEK, GREGORY J & JAMIE L*	02	55	35
BRUNE, MICHAEL E	14	56	36	BUCZEK, MARGARET A & BENJAMIN J JR	25	56	36
BRUNE, MICHAEL	03	56	36	BUDINE, LLOYD D & BARBARA A	04	55	35
BRUNNER, BRADLEY C & LORIE A	08	56	34	BUDINE, RONALD & WF CHERYL S	36	56	34
BRUNNER, WILMA H	01	55	36	BUDINE, RONALD D & WF CHERYL S	36	56	34
BRUNNERT, KEVIN J & SHEILA M (S/D)	36	57	35	BUDINE, RONALD D & WF CHERYL S	36	56	34
BRUSHWOOD, CALVIN J & MEGAN K	14	55	34	BUDINE, RONALD DEWAYNE & WF JOY	36	56	34
BRUSHWOOD, CALVIN J & MEGAN K	14	55	34	BUDINE, SHAWN L	04	55	35
BRUSHWOOD, CALVIN J & MEGAN K	23	55	34	BUDINE, SHAWN L	04	55	35
BRUSHWOOD, JOHN P	12	56	34	BUEHLER, ANN	28	56	33
BRUSHWOOD, JOHN P	12	56	34	BUEHLER, JOHN F	28	56	33
BRUSHWOOD, MARY A & FREDERICK	04	56	35	BUERSMEYER, STEVEN J & DENISE K	31	58	33
BRUSHWOOD, ROBERT L	23	56	36	BUESCHER, WARREN M & MARGIE L (S/D)	35	57	35
BRUSHWOOD, STEVEN D & RENEE A	12	56	34	BUHMAN, DOUGLAS R & HECKER, TERRA J*	06	56	35
BRUSHWOOD, STEVEN D & RENEE A	12	56	34	BUHMAN, GERALD LEE & WF	33	58	33
BRYAN, DAVID	34	55	34	BUIE, TOMMY R & VICTORIA L	35	56	35
BRYAN, GARTH L & RUTH	23	56	36	BUIE, TOMMY RAY & VICTORIA LEE*	36	55	35
BRYSON, JESSE R & WF NORMA J*	04	56	35	BULL, MENTRY & LISA	30	56	33
BST PROPERTIES LLC	06	56	35	BULLER, ROBERT J (S/D)	32	57	34
BUCHANAN CO AGRI BUS EXPO CENTER INC	19	57	34	BULLOCK, JAMES F & MABEL J	35	57	36
BUCHANAN CO FEDERAL FLOOD BUYOUT (S/D)	27	55	37	BULLOCK, JAMES M & BARBARA S (S/D)	35	57	35
BUCHANAN CO FEDERAL FLOOD BUYOUT (S/D)	27	55	37	BULLOCK, KRISTEN D (S/D)	06	56	34
BUCHANAN CO FEDERAL FLOOD BUYOUT (S/D)	27	55	37	BUNDRIDGE, JOHN W	08	56	35
BUCHANAN CO FEDERAL FLOOD BUYOUT (S/D)	27	55	37	BUNKER, KERRY E & WF CYNTHIA I (S/D)	36	57	35
BUCHANAN CO FEDERAL FLOOD BUYOUT (S/D)	27	55	37	BUNSE, ROGER A & WF MARTHA J	25	58	34
BUCHANAN CO FEDERAL FLOOD BUYOUT (S/D)	27	55	37	BUNTON, DAVID F & WF DORIS J	14	56	35
BUCHANAN CO FEDERAL FLOOD BUYOUT (S/D)	27	55	37	BUNTON, DAVID F & WF DORIS J	14	56	35
BUCHANAN CO FEDERAL FLOOD BUYOUT (S/D)	28	55	37	BUNTON, DAVID F & WF DORIS J*	23	56	35
BUCHANAN CO FEDERAL FLOOD BUYOUT (S/D)	28	55	37	BURCHETT, DALLAS J & WF ANOLA Z*	05	56	35
BUCHANAN CO FEDERAL FLOOD BUYOUT (S/D)	28	55	37	BURCHETT, HAROLD & KEMPT, KATHRYN*	29	55	35
BUCHANAN CO FEDERAL FLOOD BUYOUT (S/D)	28	55	37	BURCHETT, HAROLD O*	26	57	36
BUCHANAN CO FEDERAL FLOOD BUYOUT (S/D)	28	55	37	BURCHETT, HAROLD O*	26	57	36
BUCHANAN CO FEDERAL FLOOD BUYOUT (S/D)	28	55	37	BURCHETT, JEAN*	05	56	35
BUCHANAN CO FEDERAL FLOOD BUYOUT (S/D)	28	55	37	BURCHETT, JEANNE RAE	09	56	34
BUCHANAN CO FEDERAL FLOOD BUYOUT (S/D)	28	55	37	BURCHETT, ROBERT LEE & WF JILL ELLEN*	05	56	35
BUCHANAN CO FEDERAL FLOOD BUYOUT (S/D)	28	55	37	BURDICK, PHILLIP A & HERNER, KATHERINE E	04	56	34
BUCHANAN CO FEDERAL FLOOD BUYOUT (S/D)	28	55	37	BURDICK, PHILLIP ANTHONY	09	56	34
BUCHANAN CO FEDERAL FLOOD BUYOUT (S/D)	28	55	37	BURDICK, SANDRA K & ROBERT L (S/D)	09	56	34
BUCHANAN CO FEDERAL FLOOD BUYOUT (S/D)	28	55	37	BURGESS, WILLIAM D III & MARY C (S/D)	34	57	35
BUCHANAN CO FEDERAL FLOOD BUYOUT (S/D)	28	55	37	BURKART, THOMAS LEO & MICKEY JEAN	13	56	36
BUCHANAN CO FEDERAL FLOOD BUYOUT	20	55	37	BURKE, IVAN P II & WENDY M	16	56	35
BUCHANAN CO FEDERAL FLOOD BUYOUT	21	55	37	BURKS, DOUGLAS R & BRENDA K (S/D)	26	57	36

* TOO SMALL TO LABEL

NAME	SEC	TWP	RNG
BURLESON, JEREMY S (S/D)	35	57	35
BURLINGTON NORTHERN RAILROAD	04	57	34
BURLINGTON NORTHERN RAILROAD	09	57	34
BURLINGTON NORTHERN RAILROAD	27	58	34
BURLINGTON NORTHERN RAILROAD	28	58	34
BURLINGTON NORTHERN RAILROAD	33	58	34
BURNES, CLIFTON R & WF LADONNA R	31	57	34
BURNETT, ROBERT M & CATHERINE M	30	58	35
BURNETT, SAM	05	55	35
BURNEY, CYNTHIA L (S/D)	06	56	34
BURNHAM, ERIN L & BRIAN L	02	55	34
BURNHAM, JANEEN H	15	56	35
BURNS, BOBBY D & CAROLYN S*	29	58	35
BURNS, CLAUDINA & ALBERT W	03	56	35
BURNS, DARWIN EUGENE & ELENITA	23	56	34
BURNS, DAVID L & PATTY L (S/D)	29	58	34
BURNS, GREG & WF PAULA	23	56	34
BURNS, JOHN P*	02	55	35
BURNS, MARY R AARON	18	56	35
BURNS, MICHAEL L & WF DEBORAH	11	55	34
BURNS, MICHAEL TODD & WF MARY JO	01	56	35
BURNS, WILLIAM D & BARBARA J (S/D)	36	57	35
BURNSTEIN, ART	26	58	35
BURRI, CRAIG W	24	55	34
BURTNETT, JERRY G & WF NORA K	16	55	34
BURTNETT, JERRY G & WF NORA K	17	55	34
BURTNETT, JERRY G & WF NORA K	27	56	37
BURTNETT, JERRY G & WF NORA K	27	56	37
BURTNETT, JERRY G	16	55	34
BURTNETT, JERRY G	17	55	34
BURTNETT, JERRY G	21	55	34
BURTON, ARTHUR W & CAROL A	06	56	34
BURTON, DELMAS*	27	57	36
BURTON, ED	08	56	34
BURTON, ELIZABETH A & HUSB ROBERT H JR	01	56	34
BURTON, ELIZABETH A & HUSB ROBERT H JR	01	56	34
BURTON, ELIZABETH A & HUSB ROBERT H JR	06	56	33
BUSBY, KEVIN JOHN & WF JUANITA JUNE	31	57	34
BUSH, MICHAEL PAUL & GEANA R	24	56	36
BUTLER, DENNIS N & WF ELIZABETH A (S/D)	09	56	35
BUTLER, GEORGE M & JUDITH	22	57	34
BUTRUM, GLORIA & BRIDGEWATER, ROSS (S/D)	35	57	36
BYRD, JOYCE MICHAELS	16	56	36
BYRNE, JOHN A & WF JUDITH L	34	57	35
BYWATERS, BILL & LINDA	15	56	35
BYWATERS, WILLIAM & WF LINDA	22	56	35
BYWATERS, WILLIAM G & LINDA M	21	56	35
BYWATERS, WILLIAM G JR & WF LINDA M	15	56	35
C			
CABEEN, ROBERT W & WF ELIZABETH A*	35	57	35
CABLE, LARRY R	20	55	35
CABLE, LARRY R	20	55	35
CAHILL, JAMES JOSEPH	21	55	34
CAHILL, JAMES JOSEPH	21	55	34
CALDWELL, STEPHEN & KATHERINE S	22	55	34
CALDWELL, STEPHEN & KATHERINE S	22	55	34
CALDWELL, STEPHEN & KATHERINE S	26	55	34
CALDWELL, STEPHEN & KATHERINE S	27	55	34
CALDWELL, STEPHEN & KATHERINE S	23	55	34
CALDWELL, STEPHEN W & KATHERINE S	32	55	33
CALDWELL, WILLIAM L & MARIE	19	55	34
CALHOON, EUGENIA K & CALVIN L	31	58	34
CALHOUN, KELLY & IVANA (S/D)	35	57	36
CALHOUN, KELLY & IVANA (S/D)	35	57	36
CALHOUN, KELLY B & IVANA E (S/D)	35	57	36
CALHOUN, KELLY B & IVANA E (S/D)	35	57	36
CALHOUN, LEVITA ROSEMARY	27	57	36
CALLAWAY, DAVID J & WF PATRICIA	14	55	35
CALLAWAY, DAVID J & WF PATRICIA	14	55	35
CALLAWAY, DAVID J & WF PATRICIA	14	55	35
CALLAWAY, DAVID J & WF PATRICIA	23	55	35

NAME	SEC	TWP	RNG
CALLAWAY, DAVID J & WF PATRICIA	23	55	35
CALLAWAY, HAROLD C	14	55	35
CALLAWAY, LENNIE	14	55	37
CALVERT, PAUL E & CAROLYN K (S/D)	28	55	37
CALVERT, PAUL E & CAROLYN K (S/D)	28	55	37
CALVERT, PAUL E & CAROLYN K (S/D)	28	55	37
CAMERON, ALFRED G II	21	56	36
CAMERON, ALFRED G II	22	56	36
CAMERON, ALFRED G II	28	56	36
CAMPBELL, ANNA	29	56	34
CAMPBELL, DAVID L & CINDY L (S/D)	25	58	35
CAMPBELL, JAMES T & LOUISE D	13	55	35
CAMPBELL, JAMES T & LOUISE D	19	55	34
CAMPBELL, JAMES TRUMAN & LOUISE D	13	55	35
CAMPBELL, JAMES TRUMAN & LOUISE D	24	55	35
CAMPBELL, JAMES TRUMAN	13	55	35
CAMPBELL, JAY	13	55	35
CAMPBELL, JAY	13	55	35
CAMPBELL, JEFFERY L & PATRICIA A*	29	58	35
CAMPBELL, JOSH T & WF SUSAN	04	55	35
CAMPBELL, LINDA K	26	56	36
CAMPBELL, LINDA KAY	26	56	36
CAMPBELL, RONALD & JAMESON, PEGGY (S/D)	09	56	35
CAN B II LLC	26	55	34
CAN B II LLC	27	55	34
CAN B II LLC	34	55	34
CAN B II LLC	34	55	35
CAN B II LLC	35	55	35
CAN B II LLC	26	55	35
CAN B LLC	27	56	35
CANCHOLA, SONJA J & LUCIANO J (S/D)	35	57	35
CANFIELD, LAWRENCE R (S/D)	25	58	35
CANFIELD, RONALD P & WF JOYCE H*	04	56	34
CANTER, BETTY I	06	56	33
CANTRELL, KEITH & WF BRENDA	07	56	33
CANTRELL, KEITH & WF BRENDA	25	56	35
CAPPER, DELLON R & JANICE L	33	57	33
CARDWELL, JAMES M & MARY A	15	57	34
CARGILL, JAMES F & ETHEL A	11	56	35
CARLISLE, DAVID W & WF LINDA M	20	55	33
CARPENTER, DAVID E	08	56	35
CARPENTER, DIANE	17	56	35
CARPENTER, DIANE	03	56	35
CARPENTER, ROBERT & SUSAN	36	57	35
CARPENTER, ROBERT L & VIRGINIA K	16	56	35
CARPENTER, RONALD E & WF ALMA L	01	56	34
CARR, JOHN DAVID & BETH E	05	56	34
CARR, JON C & ANDREA L	22	56	35
CARREL, SHELLY K	08	56	35
CARROLL, THOMAS J & ROBERTA	07	56	34
CARSON, RONALD L & WF BELVA A (S/D)	02	55	37
CARTER FAMILY PARTNERSHIP	03	55	37
CARTER FAMILY PARTNERSHIP	07	56	34
CARTER, ALLAN & WF JANICE (S/D)	09	56	35
CARTER, ALTA I	33	56	35
CARTER, BILLY E & DEBORA	34	56	35
CARTER, BILLY E & DEBORA A	03	55	35
CARTER, BILLY E & DEBORA A	03	55	35
CARTER, BILLY E & DEBORA A	04	55	35
CARTER, BILLY E & DEBORA A	05	55	35
CARTER, BILLY E & DEBORA A	03	55	35
CARTER, BILLY E & DEBORA	04	55	35
CARTER, BILLY E & DEBORA	33	56	35
CARTER, BILLY E & WF DEBORA A	04	55	35
CARTER, EGAN DALE & BETTY A	12	55	37
CARTER, GARY & DEBRA	09	56	33
CARTER, JIMMIE & POWERS, MOLLY A	20	55	34
CARTER, JIMMIE & POWERS, MOLLY A	20	55	34
CARTER, MARLIN G JR & WF LISA K (S/D)	36	57	35
CARTER, PJ*	24	55	38
CARTER, REBA	10	55	35
CARTER, ROBERT PAUL & PATRICIA	22	56	35

NAME	SEC	TWP	RNG
CARTER, ROY E	24	55	34
CARTER, ROY E	24	55	34
CARTWRIGHT, KEVIN L & WF KATHY J	06	56	34
CARVER, KEVIN & JULIE	03	55	35
CARVER, KEVIN D & JULIE M	03	55	35
CARVER, MATTHEW W & WF DEBRA*	16	57	33
CARVER, RUSSELL D & V BEATRICE (S/D)	24	56	36
CARVER, STEVEN H & CYNTHIA L*	26	57	36
CASSITY, JEFFREY & JENNIFER L	16	55	34
CASSITY, JOHN STEPHEN & CATHY J	35	55	37
CASSITY, JOHN STEPHEN & CATHY J	36	55	37
CASSITY, TREVOR R & FOWLER, SARAH S (S/D)	14	55	37
CASSITY, TREVOR R & SARAH S	14	55	37
CASSITY, WILLIAM E JR & RENE ANN	19	55	36
CASTLE NATIONAL LLC	12	56	34
CASTRO, MELISSA A*	29	58	35
CATON, GERALD W & ELEONORE H	26	56	35
CATON, ROBIN M & CHARLES M (S/D)	36	57	35
CATRON, MARK E & WF ETHEL M*	26	57	36
CAUGHLAN-BAHR, CINDY L (S/D)	35	57	35
CAVE, JAMES	03	56	35
CAYLOR, JERRY L & LORI N	21	57	33
CAYLOR, JERRY L & LORI N	28	57	33
CAYLOR, JERRY L & LORI N	28	57	33
CAYLOR, JERRY L (S/D)	36	57	35
CBM HOLDINGS INC*	35	57	36
CECIL, PETER T & ANNA LAURA	30	55	33
CEMETERY	14	56	34
CEMETERY	01	55	34
CEMETERY	02	55	34
CEMETERY	09	57	34
CEMETERY	12	55	35
CEMETERY	14	55	34
CEMETERY	16	57	33
CEMETERY	17	57	33
CEMETERY	18	55	33
CEMETERY	22	55	37
CEMETERY	23	55	37
CEMETERY	24	55	34
CEMETERY	32	55	35
CEMETERY	32	56	36
CEMETERY	32	58	34
CEMETERY*	02	57	34
CERONE, NICHOLAS J JR*	20	55	33
CHACON, JOAQUIN A	36	55	34
CHAFEN, ROGER K (S/D)	35	57	35
CHAMBERLIN, TIMOTHY L & DIANE L	27	55	35
CHAMBERS, ALBERT JR & WF MELBA MARIE	15	56	34
CHAMBERS, ALBERT JR & WF MELBA MARIE	15	56	34
CHAMBERS, ALBERT JR & WF MELBA MARIE	22	56	34
CHAMBERS, DOUGLAS A & WF JULIA L	17	56	35
CHAMBERS, JOHNATHAN & TAWNYA	24	56	35
CHAMBERS, PAULA M & SCOTT D	08	56	34
CHAMBERS, SCOTT D & PAULA M	08	56	34
CHAMBERS, TOMMY D & TERRY J	31	56	34
CHAMP, TIMOTHY E & RITA E	11	55	37
CHANCE, BRIAN E & JOYCE C*	03	57	34
CHANCE, DONNA M	34	56	36
CHANEY, BUDDY RICHARD & WF JACKIE D*	07	56	35
CHANEY, CHAD W & KELLY D (S/D)	36	57	35
CHANEY, JOSEPH A*	04	56	35
CHANEY, WILLIAM J (S/D)	26	57	36
CHAPEL ON THE LAKE BAPTIST CHURCH	27	55	37
CHAPIN, LOIS	36	55	37
CHAPMAN, JANET L	28	55	37
CHAPPELL, JERRY J	19	56	34
CHAPPELL, MARION D & DORIS A (S/D)	18	56	35
CHAPPELL, MARION D & DORIS A (S/D)	18	56	35
CHASE, CATHERINE HELEN	31	58	34
CHATFIELD, CARL D & WF RITA A (S/D)	35	57	35
CHATFIELD, CHARLES E & STEPHANIE K (S/D)	08	57	34
CHATMAN, ROGER L & MARILYN S*	29	55	37

NAME	SEC	TWP	RNG
CHAVEZ, GARY S & ANGELA D	17	56	33
CHAVEZ, LINDA GAY*	27	57	36
CHEEK, MARION JR*	25	56	35
CHEEK, TERESA J & MARION JR	25	56	35
CHESNUT, BERNARD & DEBORAH SUE	20	55	33
CHESNUT, BERNARD B & DEBORAH S	35	55	34
CHESNUT, BERNARD B & DEBORAH S	35	55	34
CHESNUT, BERNARD B & DEBORAH SUE	21	55	33
CHESNUT, BERNARD B & DEBORAH SUE	24	55	34
CHESNUT, BERNARD B & DEBORAH SUE	25	55	34
CHESNUT, BERNARD B & DEBORAH SUE	30	55	33
CHESNUT, BERNARD B & DEBORAH SUE	30	55	33
CHESNUT, BERNARD B & DEBORAH SUE	30	55	33
CHESNUT, BERNARD B & DEBORAH SUE	31	55	33
CHESNUT, BERNARD B & DEBORAH SUE	27	55	34
CHESNUT, CECELIA ELIZABETH	25	55	34
CHESNUT, DEBORAH SUE*	19	55	34
CHESNUT, JOHN & CECELIA	19	55	34
CHESNUT, THOMAS F & REGINA M	27	55	34
CHESNUT, TIMOTHY A & REBECCA L	27	55	34
CHESSER, DONALD E & CHRISTINE ANN (S/D)	07	56	35
CHILCOAT, JAMES P & BARBARA	22	56	36
CHILDERS, CLARK	27	56	37
CHILSON, CHARLES C III & PENNY L	08	55	34
CHIPPS, JAMES A & CINDY L*	02	55	35
CHRISTENSEN, DONALD D & MARCIA K (S/D)	32	57	34
CHRISTENSEN, ERIN	23	56	35
CHRISTENSEN, JOHN & WF ANNETTE D (S/D)	35	57	35
CHRISTENSEN, JUDY A	23	56	36
CHRISTIAN REFORM CHURCH (CRC)	29	55	35
CHRISTIE, BRETT S	02	55	36
CHRISTMAN, MARTHA*	01	57	36
CHU, YU SHAN	16	57	33
CHUNN, PHILLIP M & CHARLOTTE (S/D)	36	57	35
CHURCH & CEMETERY	16	55	35
CHURCH, HELEN M & TURPIN, DONNA M	32	55	36
CHURCH, JOSHUA E & PAULA*	32	56	33
CHURCH, SAMMIE L & LILLIE M	32	56	33
CHURCH, SAMMIE L & LILLIE M	32	56	33
CHURCH, SAMUEL M & ANGELA M	32	56	33
CHURCHILL, DONALD P & WENDI*	35	56	35
CILKE, RONALD M & CARRIE L	12	56	34
CITY OF GOWER	04	55	33
CITY OF ST JOSEPH	13	56	35
CITY OF ST JOSEPH	01	57	36
CITY OF ST JOSEPH	02	57	36
CITY OF ST JOSEPH	02	57	36
CITY OF ST JOSEPH	10	57	36
CITY OF ST JOSEPH	11	57	36
CITY OF ST JOSEPH	12	57	36
CITY OF ST JOSEPH	12	57	36
CITY OF ST JOSEPH	13	57	36
CITY OF ST JOSEPH	14	57	36
CITY OF ST JOSEPH	18	56	34
CITY OF ST JOSEPH-OLD LANDFILL	10	56	35
CLAASSEN, KURT J	05	57	34
CLAIR UNITED METHODIST CHURCH	04	56	35
CLAMPITT, EDWARD CLARENCE & DELORA D	26	58	35
CLARK & THOMAS PROPERTIES INC	23	57	34
CLARK, A MELVIN & MARILYN PATRICIA	24	57	34
CLARK, A MELVIN & MARILYN PATRICIA	24	57	34
CLARK, A MELVIN & MARILYN PATRICIA	24	57	34
CLARK, A MELVIN & MARILYN PATRICIA	24	57	34
CLARK, A MELVIN & MARILYN PATRICIA	25	57	34
CLARK, A MELVIN & MARILYN PATRICIA	30	57	33
CLARK, A MELVIN & MARILYN PATRICIA	35	57	34
CLARK, A MELVIN & MARILYN PATRICIA	36	57	34
CLARK, A MELVIN & MARILYN PATRICIA	36	57	34
CLARK, BAYNARD T	34	57	34
CLARK, CHRISTOPHER M (S/D)	35	57	35
CLARK, JERRY L	05	56	34
CLARK, LESTER F & LINDA C (S/D)	35	57	35
CLARK, LOUIS A III & TRINA D (S/D)	17	57	33
CLARK, LOUIS A III & TRINA D (S/D)	17	57	33

NAME	SEC	TWP	RNG
CLARK, LOUISE A & WF TRINA D	03	56	35
CLARK, MARK W & MARGARET M	15	55	37
CLARK, MICHAEL S & WF JULIE A	31	56	33
CLARK, NORMAN F & MARY L	23	57	34
CLARK, R LEROY & MARY ANN	11	56	34
CLARK, R LEROY & WF MARY ANN	02	56	34
CLARK, R LEROY & WF MARY ANNE	02	56	34
CLARK, R LEROY & WF MARY ANNE	02	56	34
CLARK, R LEROY & WF MARY ANNE	02	56	34
CLARK, R LEROY & WF MARY ANNE	02	56	34
CLARK, R LEROY & WF MARY ANNE	35	57	34
CLARK, SHIRLEY A	06	56	35
CLARK, STEVE A & RONNA J (S/D)	09	56	35
CLARK, TOMMY M & WF STEPHANIE E	18	57	33
CLARK, WILLIAM DENNIS & JEANINE K	26	57	34
CLARK, WILLIAM DENNIS & JEANINE K*	26	57	34
CLARK, WILLIAM DENNIS & JEANINE K*	26	57	34
CLARK, WILLIAM DENNIS & JEANINE KAY	23	57	34
CLARK, WILLIAM DENNIS	23	57	34
CLARK, WILLIAM DENNIS	23	57	34
CLARK, WILLIAM DENNIS	26	57	34
CLARK, WILLIAM DENNIS	12	56	36
CLARKS 59 HIGHWAY LLC (S/D)	26	56	35
CLARY, WILLIAM F & MARTHA R (S/D)	01	56	34
CLAY, MICHAEL A	35	57	36
CLAYCOMB, LARRY J & TERESA L (S/D)	11	56	34
CLAYCOMB, RICHARD & DINNEEN, TAMERA	10	56	34
CLAYTON, D ANNETE	34	57	35
CLEMONS, JASON V & KARI L SADDORIS (S/D)	25	58	35
CLEVELAND, RUSSELL R (S/D)	29	58	35
CLIBON, VERNON K & JOYCE E*	09	56	36
CLIMER, JAMES, A & WF DELLA M	17	56	35
CLINE, BRENDA D	17	56	35
CLINE, CHARLES KEITH & WF BRENDA DALE	20	55	35
CLINE, FANNIE*	35	57	35
CLINTON, BILL W & WF DEBI K (S/D)	23	56	35
CLINTON, JESSICA F	36	57	35
CLOUSER SADLER FARMS LLC	33	56	34
CLOUSER, LADONNA	34	56	34
CLOUSER, LADONNA	35	57	35
CLOWER, KELLEN M (S/D)	11	56	35
CLUCK, WARREN L & WF SYLVIA L (S/D)	09	56	35
CLYMER, DELBERT*	06	57	34
COALTER, TERRY M & CHRISTINA (S/D)	27	56	34
COBB, FRANCIS A & DORIS J	28	56	34
COBB, FRANCIS A & DORIS J	33	56	34
COBB, FRANCIS A & DORIS J	34	56	34
COBB, FRANCIS A & DORIS J	32	57	34
COBB, MATTHEW P	31	57	34
COBB, THOMAS M & MICHELLE R	31	57	34
COBB, THOMAS M	31	57	34
COBB, THOMAS M	31	57	34
COBB, THOMAS M	32	57	34
COBB, THOMAS M	32	57	34
COBB, THOMAS M	32	57	34
CODER, CHRISTIAN C & M RENEE (S/D)	26	56	36
CODER, WILLIAM & JOYCE J	26	56	36
CODER, WILLIAM B & JOYCE J	26	56	36
CODER, WILLIAM C & JANICE E	03	57	34
COEN, TED L & DORIS E	03	57	34
COFFEE, MICHAEL B & DEBRA S	32	56	34
COGDILL, LARRY D & WF ARLINDA S	04	56	35
COHORST, DENNIS & AMY S (S/D)	02	55	35
COHORST, JASON & KERI*	31	57	34
COKER, WILLIAM J & WF	11	55	36
COLBURN, JERRI J & HUSB WALTER DAVID	30	58	35
COLE, DANIEL J & KRISTIE L	32	58	33
COLE, M WAYNE & WF SUSAN	27	58	34
COLLINS, DORIS E	12	55	35
COLLINS, HERMAN R & WF CONNIE BRADLEY	26	57	36
COLLINS, JANETTE G & LEONARD W (S/D)	34	55	35
COLLINS, JERRY A & JUDITH E	18	56	35
COLLINS, LESLIE			

NAME	SEC	TWP	RNG
COLLINS, MICHAEL R & SHEENA	27	55	34
COLVIN, EDWARD L & MARLENE M	31	58	34
COLVIN, EDWARD L & MARLENE M	32	58	34
COLWELL, CONNIE S (S/D)	27	55	37
COLWELL, DWAYNE F & AUDREY M*	35	57	35
COMAN, MICHAEL S & WF RHONDA S	31	56	34
COMAN, MICHAEL S & WF RHONDA S	31	56	34
COMBS, MATTHEW L	26	56	34
COMBS, TIMOTHY D & CRISHELLA A	17	56	35
COMPOS, PAULA R	13	56	36
COMPTON, CLAYTON L	31	56	33
CONARD, CHRISTOPHER & HOLLY (S/D)	11	56	35
CONARD, CRAIG R & LYNETTE L	14	56	34
CONARD, CRAIG R & LYNETTE L	09	55	34
CONARD, CRAIG R	09	55	34
CONARD, CRAIG R	10	55	34
CONARD, DEREK E & WF CAROL A	34	57	35
CONARD, GALAND C (S/D)	11	56	35
CONARD, MATTHEW T & ERIKA S (S/D)	11	56	35
CONAWAY, KEVIN & KRISTINE	03	56	35
CONAWAY, KYLE & GINA	12	56	34
CONE, FRED F	35	57	35
CONE, FRED J	35	57	35
CONE, FRED J	35	57	35
CONGER, ROBERT LEE & GLORIA MAE	09	56	35
CONGER, ROBERT LEE & GLORIA MAE	09	56	35
CONKLING, KENNETH D	10	56	35
CONNELL, TODD & LAURIE	20	57	33
CONNER, LARRY D & CATHERINE ANN*	29	58	35
CONNER, NORMAN L & JANET R	05	57	33
CONNER, ORVAL ROY & DARLENE L	35	57	35
CONNER, RODNEY L*	02	55	35
CONNETT, CALVIN BRINTON & MARY THERESE	13	56	34
CONNETT, CHARLES	28	56	35
CONNETT, ELIZABETH	13	56	34
CONNETT, ELIZABETH M	13	56	34
CONNETT, ELIZABETH M	18	56	33
CONNETT, ELIZABETH	26	56	34
CONNETT, ELIZABETH	26	56	34
CONRAD, ARDY P & LINDA D	35	56	34
CONRAD, ARDY P & LINDA D	36	56	34
CONROY, DANNY L & WF SANDRA J*	11	57	34
CONROY, ROGER & LONNA (S/D)	35	57	36
CONSTABLE, SHERRI L & WINTON L*	27	57	36
CONSTABLE, VIOLET & BENJAMIN LOUIS*	07	56	35
CONTRERAS, PEDRO & CYNTHIA	01	56	36
CONTRERAS, PEDRO & CYNTHIA	01	56	36
CONWAY, JERRY R & APRIL D (S/D)	23	56	36
CONWAY, PAT	12	56	35
COOK, CONSTANCE	16	56	35
COOK, CONSTANCE	16	56	35
COOK, HERBERT B & WF MARTHA D	25	56	36
COOK, JEFFREY ALLEN	07	57	33
COOK, JOYCE A (S/D)	23	56	35
COOK, MARION MATT & WF LAVONNE M (S/D)	02	55	35
COOK, PAMELA JEAN	29	58	35
COOK, PATRICIA A	16	56	35
COOK, PATRICIA ANN	16	56	35
COOK, RICHARD V & WF EDITH F	31	57	34
COOK, RUSTY LEE & TANYA S	35	57	36
COOK, THOMAS W & CONSTANCE F (S/D)	36	57	35
COOK, VICKI & RAYMOND*	02	55	35
COOK, ZELMA STAGGS	26	55	35
COOK, ZELMA STAGGS	35	55	35
COON, DANIEL M & VICKI S	15	55	35
COON, EARL	36	55	35
COON, GREGG L & JULIE R	29	56	34
COONES, DANNY C	26	55	37
COONES, DANNY C	27	55	37
COONS, BENNIE RAY	11	55	34
COONS, MATTHEW N & NICHOLE E	19	55	34
COONS, MATTHEW N & NICHOLE E	20	55	34

* TOO SMALL TO LABEL

NAME	SEC	TWP	RNG	NAME	SEC	TWP	RNG
COONS, RONALD & WF LUANN	03	55	34	COWGER, RAMONA LEE	14	55	36
COONS, RONALD & WF LUANN	03	55	34	COWGER, ROGER L	14	55	36
COONS, RONALD L & LUANN	19	55	34	COWGER, ROGER L	34	56	36
COONS, RONALD L & LUANN	20	55	34	COWGER, ROGER L	35	56	36
COOPER, CHARLES H & LORRAINE F	24	55	34	COWGER, ROGER L	35	56	36
COOPER, CHARLES H & LORRAINE F	25	55	34	COX, BERT D JR	12	55	35
COOPER, CHARLES H & LORRAINE F	25	55	34	COX, BERT D	10	55	37
COOPER, KEVIN W (S/D)	35	57	35	COX, ERIC J	15	56	35
COOPER, MATTHEW A & LEIGHANNA J (S/D)	36	57	35	COX, JAMES I & DONNA D (S/D)	34	57	35
COOTS, STANLEY B & LINN B	22	56	36	COX, JAMES I & DONNA D (S/D)	34	57	35
COPELAND, JAMES W & CINDY	11	55	34	COX, JAMES I & WF DONNA D (S/D)	34	57	35
COPELAND, JAMES W & CINDY	12	55	34	COX, JAMES L & SHIRLEY J	30	56	33
COPELAND, JAMES W & CYNTHIA A	11	55	34	COX, JEFFREY S & CONNIE L	33	55	35
COPELAND, JAMES W & CYNTHIA	12	55	34	COX, JERRY S & MARJORIE L	32	55	35
COPELAND, JAMES W & CYNTHIA	12	55	34	COX, JERRY S & MARJORIE L	32	55	35
CORBET, BRIAN R (S/D)	09	56	34	COX, JERRY S & MARJORIE L	29	55	35
CORBIN, EDWARD M	15	56	35	COX, JOHN R & JANICE M	03	55	35
CORBIN, EDWARD M	15	56	35	COX, LAURA M*	26	57	36
CORCORAN, WAYNE & WF DEBORAH (S/D)	34	57	35	COX, RICHARD W & WF SANDRA K	08	56	35
CORDER, ROBERT L JR & KAREN L	05	57	34	COX, SANDRA SUE	23	56	36
CORDONNIER, JAMES R & WF NORMA L (S/D)	35	57	36	COY, TYSON L & JAMIE L	35	57	35
CORDONNIER, JAMES R & WF NORMA L	35	57	36	COY, WILBUR J & SHERRY S	35	57	36
CORDONNIER, JAMES R JR & MILDRED A	15	55	35	COY, WILBUR J & SHERRY S*	35	57	36
CORDONNIER, JAMES R JR & MILDRED A	15	55	35	CRAIG, STEVEN L	23	55	35
CORKINS, FRED S JR & WF WILMA JO	11	55	34	CRAIL, THEADORE AUSTIN & DIXIE ANN	01	56	35
CORKINS, FRED S JR & WF WILMA JO	12	55	34	CRAIL, THEADORE AUSTIN & DIXIE ANN	06	56	34
CORKINS, LARRY E & CAROLYN S	10	55	35	CRAWFORD, BETTY J	03	56	35
CORKINS, STANLEY & GLENDA M*	02	55	35	CRAWFORD, BRUCE W & MARVA J (S/D)	31	57	34
CORKINS, STANLEY E & GLENDA M (S/D)	11	55	35	CRAWFORD, GLEN L & BETTY J	03	56	35
CORKINS, STEVEN B*	16	55	35	CRAWFORD, GLEN L & BETTY J	34	57	35
CORKINS, TERESA J & DAVID E	10	55	35	CRAWFORD, GLEN L & BETTY J	34	57	35
CORKINS, WINIFRED & VERA JEAN*	26	56	35	CRAWFORD, GLEN L & BETTY J	31	57	34
CORMAN, TARYN*	07	56	34	CRAWFORD, ROBERT G & DIANA L (S/D)	31	57	34
CORNELIUS, CARY D & SHARON A	07	57	33	CREAL, EMILY	07	56	34
CORNELIUS, CARY D & SHARON A	10	57	34	CREAL, STEVE W & WF DEBRA K	01	57	36
CORNELIUS, CARY D & SHARON A	11	57	34	CRENSHAW, JAMES DAVID	31	56	34
CORNELIUS, CARY D & SHARON A	11	57	34	CRESS, DARCY D & WF DIANE R	26	58	35
CORNELIUS, CARY D & SHARON A	11	57	34	CRITCHFIELD, SCOTT L & WF VIRGINIA L	17	55	35
CORNELIUS, CARY D & SHARON A	11	57	34	CROCKETT, ANDREA A & PIERCE, TERRIL L	02	55	35
CORNELIUS, CLARENCE W & BETTY L	25	58	34	CROCKETT, DEBBIE K (S/D)	18	56	36
CORNELIUS, CLARENCE W & BETTY L	25	58	34	CROCKETT, DEBORAH & SCOTT M	19	56	36
CORNELIUS, DALLAS K & DEBRA A	02	57	34	CROCKETT, DEBORAH J & SCOTT M	22	56	37
CORNELIUS, DALLAS K & DEBRA A	02	57	34	CROCKETT, DEBORAH J & SCOTT M	23	56	37
CORNELIUS, DALLAS K & DEBRA A	35	58	34	CROCKETT, DEBORAH J & SCOTT M	26	56	37
CORNELIUS, DALLAS K & DEBRA A	35	58	34	CROCKETT, DEBORAH J & SCOTT M	30	56	36
CORNELIUS, DALLAS K & DEBRA A	35	58	34	CROCKETT, DEBORAH J & SCOTT M	36	56	37
CORNELIUS, DALLAS K & DEBRA A	35	58	34	CROCKETT, DEBORAH J & SCOTT M	36	56	37
CORNELIUS, RAYMOND D & GEORGIA R	11	57	34	CROCKETT, DEBORAH J & SCOTT M	36	56	37
CORNELIUS, ROBERT A	02	57	34	CROCKETT, DEBORAH J & SCOTT M	36	56	37
CORNELIUS, ROBERT A	09	57	34	CROCKETT, DEBORAH J & SCOTT M	25	56	37
CORNELIUS, ROBERT A	16	57	34	CROCKETT, DEBORAH J & SCOTT M	02	55	35
CORNELIUS, ROBERT A	01	57	34	CROCKETT, GEORGE D & DEBBIE K (S/D)	02	55	35
CORNELIUS, ROBERT A	10	57	34	CROCKETT, GEORGE D & DEBORAH K	02	55	35
CORNELIUS, RONALD D & CAROL R	26	58	34	CROCKETT, GEORGE D & WF DEBBIE K (S/D)	02	55	35
CORNELIUS, RONALD S SR & BETTY L	30	58	35	CROCKETT, GEORGE D*	02	55	35
CORNELIUS, RONALD	29	58	35	CROCKETT, JEFFREY & CONSTANCE	12	56	36
CORNELIUS, RONALD	29	58	35	CROCKETT, JUANITA	09	56	36
CORTNER, LARRY C	09	56	35	CROCKETT, JUANITA	09	56	36
COSSINS, MICHAEL & DEBORAH	02	55	34	CROCKETT, ROBERT P & JUANITA M	09	56	36
COSSINS, MICHAEL & DEBORAH	11	55	34	CROCKETT, ROBERT P	09	56	36
COTTER, EMMA C*	04	55	36	CROCKETT, SCOTT M & ANDREA A	24	56	37
COTTON, CHARLES G & WF MARJORIE M	01	55	37	CROCKETT, SCOTT M & ANDREA A	24	56	37
COTTON, SARAH G	05	57	34	CROCKETT, SCOTT M & ANDREA A	29	56	36
COTTRILL, DONALD E*	07	56	35	CROCKETT, SCOTT M & DEBORAH J	25	56	37
COTTRILL, JEFFREY L & DARLA D*	07	56	35	CROCKETT, SCOTT M & DEBORAH J	25	56	37
COULDRY, CHARLES & SHIRLEY A*	26	57	36	CROCKETT, SCOTT M	29	56	36
COULDRY, CHARLES & SHIRLEY A*	26	57	36	CROCKETT, SCOTT M	31	56	36
COULDRY, CHARLES & SHIRLEY*	26	57	36	CROCKETT, SCOTT M	12	56	36
COULDRY, ROBERT D & WF PATRICIA S	10	56	35	CROCKETT, SCOTT T*	15	56	36
COURTNEY, MARK A & REBECCA (S/D)	07	56	35	CROCKETT, VIRGIL & DEBORAH J	31	56	36
COWAN, JAMES E & JANE A	22	55	34	CROCKETT, VIRGIL & DEBORAH J	32	56	36
COWGER, RAMONA LEE	03	55	36	CROCKETT, VIRGIL L & DEBORAH J	06	55	36
COWGER, RAMONA LEE	10	55	36	CROCKETT, VIRGIL L & DEBORAH J	28	56	36
COWGER, RAMONA LEE	13	55	36	CROCKETT, VIRGIL L & DEBORAH J	29	56	36

NAME	SEC	TWP	RNG
CROCKETT, VIRGIL L & DEBORAH J	29	56	36
CROCKETT, VIRGIL L & DEBORAH J	29	56	36
CROCKETT, VIRGIL L & DEBORAH J	30	56	36
CROCKETT, VIRGIL L & DEBORAH J	30	56	36
CROCKETT, VIRGIL L & DEBORAH J	31	56	36
CROCKETT, VIRGIL L & DEBORAH J	36	56	37
CROCKETT, VIRGIL L & DEBORAH J	36	56	37
CROCKETT, VIRGIL L & DEBORAH J	23	56	37
CROCKETT, VIRGIL L & DEBORAH	26	56	37
CROCKETT, VIRGIL L & DEBORAH	27	56	37
CROCKETT, VIRGIL L & DEBY J	29	56	36
CROCKETT, VIRGIL L & DEBY J*	32	56	36
CROCKETT, VIRGIL L	16	56	36
CROCKETT, VIRGIL L	21	56	36
CROCKETT, VIRGIL L	29	56	36
CROFT, GREG A & ROZELLA J	27	55	37
CROMER, BETTY J	29	58	35
CROOKS, CHAD K & WF SHELLY E (S/D)	32	57	34
CROSS FAMILY	31	55	36
CROSS FAMILY	31	55	36
CROSS, DONALD D & ELIZABETH H	26	55	37
CROSS, DONALD D & WF ELIZABETH H	31	55	36
CROSS, JOHNNY R & STACY L	08	55	34
CROSS, JOHNNY R & STACY L	17	55	34
CROSSLAND, RICKY & CINDY A	29	56	35
CROUSE, ARTHUR F & WF	31	57	33
CROUSE, FRANK E	04	56	34
CROUSE, FRANK E	32	57	33
CROUSE, FRANK E	19	56	33
CROUSE, FRANK E	19	56	33
CROUSE, FRANK E	20	56	33
CROUSE, FRANK E	31	57	33
CROUSE, FRANK E	31	57	33
CROUSE, FRANK E	20	57	33
CROUSE, GEORGE T & DIANE E	36	57	34
CROUSE, JOHN R & CYNTHIA L	14	56	35
CROUSE, MARY F	14	56	34
CROUSE, STEPHEN C & ARTHUR	15	56	34
CROUSE, STEPHEN C & ARTHUR	04	56	33
CROUSE, STEPHEN CLIFFORD	04	56	33
CROUSE, STEPHEN	31	57	33
CROUSE, STEPHEN	36	57	34
CROUSE, STEPHEN	36	57	34
CROUSE, STEPHEN	14	56	35
CROUSE, VIRGINIA K	25	57	34
CROUSE, WILLIAM F & JENNIFER L	36	57	34
CROUSE, WILLIAM F & JENNIFER L	21	56	33
CROWELL, RICHARD & WF DONNA S (S/D)	09	56	33
CRUMP, MARK N	05	56	35
CRUZ, JEFFREY & REBECCA	26	56	35
CULLEN, ROGER A & MARY A	26	55	35
CULP, DANNY J & JEAN S	30	58	33
CULVER STEVE F & PATRICIA J	04	56	35
CULVER, ARTHUR L & JOANN*	08	57	33
CULVER, STEVE F & PATRICIA J	09	57	33
CULVER, STEVE F & PATRICIA J	29	58	33
CULVER, STEVE F & PATRICIA J	30	58	33
CULVER, STEVE F & PATRICIA J	20	56	33
CUMMINGS, DALE & JULIE	08	57	34
CUNNINGHAM, BOYD & LONDA K	17	57	34
CUNNINGHAM, BOYD & LONDA K	15	57	34
CUNNINGHAM, BOYD B & LONDA K	35	57	35
CUNNINGHAM, JAMES E & FLORA M*	35	57	35
CUNNINGHAM, JAMES F & MARY T*	03	55	35
CUNNINGHAM, JAMES F & MARY T*	35	57	35
CUNNINGHAM, JORDON S & ANDRIA M	35	57	35
CUNNINGHAM, JOSEPH M	35	57	35
CUNNINGHAM, JOSEPH M*	09	56	35
CURL, JAMES A	08	56	34
CURRAN, MARY J	08	56	34
CURRAN, MICHAEL P & CAROLYN J	09	56	34
CURRAN, RAYMOND V & SHIRLEY A	09	56	34

NAME	SEC	TWP	RNG
CURRAN, RAYMOND V & SHIRLEY A	16	56	34
CURRAN, RAYMOND V & SHIRLEY A	16	56	34
CURRAN, RAYMOND V & SHIRLEY A	16	56	34
CURRAN, RAYMOND V & SHIRLEY A	16	56	34
CURRAN, WILMA F	09	56	34
CURRIER, EDWARD H & KATHRYN E*	29	58	35
CURRIER, EDWARD H & KATHRYN E*	29	58	35
CURRIER, JOHN L*	29	58	35
CUSICK, RANDALL B & WF JULIE A (S/D)	06	56	34
CUSICK, STEPHEN D & MARKS, TEENA	36	56	34
CUSICK, STEPHEN D & MARKS, TEENA	36	56	34
D			
DAKOTA TERRITORY ASSN (S/D)	32	57	34
DALLEN, ROSE*	06	57	34
DAME, DENNIS & GAYLE*	24	55	38
DAME, NORMA PYLES	12	55	37
DANBACK, CHARLES A & CAROLE A (S/D)	35	57	36
DANIELS, BRANDON W & KASSIE C	31	57	34
DANIELS, MICHAEL L JR & HEATHER	17	56	35
DANNAR, SUSIE A (S/D)	35	57	35
DANNAR, ZACH & ALETHIA (S/D)	11	56	35
DAVID, MARLIN L & PATRICIA A	09	56	36
DAVIDSON, DONALD D	23	56	34
DAVIDSON, DONALD D	24	56	34
DAVIDSON, DONALD D	23	55	34
DAVIDSON, EMILY D	32	58	34
DAVIDSON, KIMMIE JANE & DONALD	32	58	34
DAVIDSON, KIMMIE JANE & DONALD	02	55	35
DAVIDSON, MARK A & WF JANET L*	14	56	35
DAVIDSON, STEVEN D (S/D)	23	55	35
DAVIDSON, WILLIAM	23	55	35
DAVIDSON, WILLIAM	32	56	34
DAVIS, BRETT W	17	56	36
DAVIS, ELIZABETH OTTERMAN	18	56	36
DAVIS, ELIZABETH OTTERMAN	09	56	35
DAVIS, GREGORY E & WF SHEILA R DEVALL	02	56	35
DAVIS, JAMES A JR	02	56	35
DAVIS, JAMES A JR	04	56	35
DAVIS, JOHN W & WF LORETTA M *	35	57	35
DAVIS, JON A & MARY JANE (S/D)	02	56	35
DAVIS, LINDA ANN	26	56	36
DAVIS, LONNIE L & MARY C	02	57	34
DAVIS, LUCILLE A	23	55	34
DAVIS, MATTHEW D & MELISSA A	04	56	34
DAVIS, SCOTT E & WF GWENDOLYN	36	57	35
DAVIS, WILLIAM C & TAMARA S (S/D)	23	56	37
DAVISON, BRIAN CLINTON	30	56	36
DAVISON, BRIAN CLINTON	36	56	37
DAVISON, BRIAN CLINTON	36	56	37
DAVISON, BRIAN CLINTON	23	56	37
DAVISON, JERRY & VICTORIA LEA	31	56	36
DAVISON, JERRY & VICTORIA LEA	36	56	37
DAVISON, JERRY W & VICTORIA LEA	33	56	35
DAVISON, PHYLLIS	30	56	36
DAVISON, VICTORIA L HAUBER & JERRY*	01	57	36
DAWKINS, JAMES M & ROBERTA E	36	58	36
DAWKINS, JAMES M	33	56	37
DAWSON, THOMAS E	34	56	37
DAWSON, THOMAS E	09	56	36
DAY, DALLAS	16	55	35
DAY, DALLAS	16	55	35
DAY, DALLAS	04	55	35
DAY, DARRELL E & WF CHERYL L	07	56	35
DAY, KIMBERLY K	07	56	35
DAY, KIMBERLY	09	56	36
DAY, REBECCA J	09	56	36
DAY, REBECCA J	15	55	35
DAY, REBECCA J	15	55	35
DAY, REBECCA J	15	55	35
DAY, REBECCA J	16	55	35
DAY, REBECCA J	16	56	36

NAME	SEC	TWP	RNG	NAME	SEC	TWP	RNG
DAY, REBECCA J	16	56	36	DESHON, RICHARD N	23	57	34
DAY, ROGER A & SHIRLEY M	15	55	35	DESPAIN, FREDERICK JR & SANDRA G	29	58	35
DAY, ROGER A & SHIRLEY M	16	55	35	DESPAIN, FREDERICK JR & SANDRA G	29	58	35
DB FALK INC	26	58	35	DETWIELER, PATRICIA A & KELLER, SANDRA J	15	57	34
DCS TOWER	27	55	37	DEVIN, PAUL D & KAY M	23	55	34
DD REAL ESTATE & INVESTMENTS LLC	34	57	34	DEVLING, ROBERT J & LAVADA	21	57	33
DE VALL, SAMUEL K & BONJOUR, THERESA A	24	56	36	DEVORE, DARCIÉ D	07	57	33
DEAN, CYNDA FAYE	29	56	36	DEVORE, DARCIÉ D	18	57	33
DEAN, RICHARD D & ELIZABETH E (S/D)	29	58	34	DEVRIES, KURT E & KAY T	03	56	34
DEAN, RICHARD D & WF ELIZABETH E	26	58	35	DEVRIES, KURT E & KAY T	34	57	34
DEAN, RONNIE M & CYNDA F	11	55	35	DEW, MELISSA & MICHAEL	02	57	34
DEAN, RONNIE M & CYNDA F	14	55	35	DEWEY, JAIMIE L & JANET S	26	55	35
DEAN, RONNIE M & CYNDA F	16	55	35	DEWEY, TRENT & VANESSA	34	56	35
DEAN, RONNIE M	09	55	35	DEXTER, JEFFREY F & PAMELA S	19	55	35
DEAN, RONNIE M	16	55	35	DEXTER, JEFFREY F & PAMELA S	25	55	36
DEAN, RONNIE M	29	55	35	DEXTER, JEFFREY F & WF PAMELA S	25	55	36
DEASON, JENNIFER A (S/D)	26	57	36	DF FARMS LLC	16	56	33
DEASON, JENNIFER ANN (S/D)	26	57	36	DICKSON, MARIE & ROBERTSON, JOHN R	34	56	36
DEATHERAGE, GENE ALLEN & JUDITH	26	56	35	DIDDE, DANIEL J & WF MARY ANN (S/D)	29	58	34
DEATHERAGE, GENE ALLEN & JUDITH ANN	35	56	35	DIDLO, WILLIAM OLIVER & KONNIE	01	57	36
DEATHERAGE, GENE ALLEN & JUDITH ANN	35	56	35	DILLA, CLIFFORD W*	26	57	36
DEATHERAGE, LEO D (S/D)	35	57	35	DILLON, DANNY A	33	57	36
DEBEY, JOHN & CYNTHIA	35	56	35	DIMMEL, FRED & AUDREY (S/D)	27	56	35
DECKER, CHARLES F & CRISP, WILLIAM R	01	56	36	DITTEMORE, BILLY L & KAREN E	23	56	36
DEFFENBAUGH INDUSTRIES INC	29	58	35	DITTEMORE, CHARLES	09	56	33
DEFISHER, JODI F	03	56	36	DITTEMORE, CHARLES	16	56	33
DEFOE, ELLEN K	06	56	34	DITTEMORE, CYNTHIA	25	56	36
DEJONG, DERRICK & TIGON M (S/D)	04	56	34	DITTEMORE, CYNTHIA	25	56	36
DEKALB PUBLIC SCHOOL DISTRICT	10	55	36	DITTEMORE, ROBERT A & SHARON L (S/D)	02	55	35
DEKALB RURAL FIRE DEPARTMENT*	15	55	36	DITTEMORE, ROBERT A & SHARON L	15	55	35
DEKALB WESTLAWN CEMETERY	10	55	36	DITTEMORE, ROBERT A & SHARON L	22	55	35
DEL MURO, MICHAEL B	19	55	33	DITTEMORE, ROBERT A & SHARON L	23	55	35
DELANEY ESTATES LLC (S/D)	11	56	35	DITTEMORE, ROBERT A & SHARON L	31	55	35
DELANEY ESTATES LLC (S/D)	11	56	35	DITTEMORE, ROBERT A & SHARON L	22	55	35
DELANEY, DANIEL T & WF KIMBERLY A	11	56	35	DITTEMORE, ROBERT A & SHARON	25	56	36
DELANEY, DAVID C & GAYLE L	15	55	34	DITTEMORE, ROBERT A	07	56	35
DELANEY, DAVID C & GAYLE L	15	55	34	DITTEMORE, ROBERT S	07	56	35
DELANEY, DAVID C & GAYLE L	16	55	34	DITTEMORE, ROBERT S JR & LAURA A	07	56	35
DELANEY, DENNIS P & WF LELANIE	11	56	35	DITTEMORE, ROBERT S JR & LAURA ANN (S/D)	28	55	37
DELANEY, GREGORY A & MARY F	27	56	35	DITTEMORE, ROBERT S JR & LAURA ANN (S/D)	28	55	37
DELANEY, GREGORY A & MARY F	27	56	35	DITTEMORE, ROBERT S SR	07	56	35
DELANEY, WILLIAM M & CYNTHIA L (S/D)	35	57	35	DITTEMORE, RONNIE D	19	56	35
DELL, JANELLE	10	55	34	DITTEMORE, RONNIE D	24	56	36
DELUCA, BRENDA & BURCHIT, WILLIAM	36	55	34	DITTEMORE, RONNIE D	24	56	36
DENBOW, RONALD H & WF GAYLE L	29	58	35	DITTEMORE, TRAVIS ALAN & JENNIFER LYNN	24	56	36
DENNIS, BOBBY LOREN*	02	55	35	DITTMAR, GLENN E & RHONDA E	16	55	34
DENNIS, CODY M	12	55	35	DIXON, BRETT A & RACHELL R*	27	57	36
DENNIS, GARY*	29	55	35	DIXON, HOWARD W (S/D)	21	56	33
DENNIS, ORVILLE L & HEATH, VICKI*	20	55	35	DIXON, JASON M & JOANNA L	08	57	33
DENNIS, RICHARD & LEAH IRENE	28	55	35	DIXON, JOAN S	18	57	33
DERR, LYLE FARM CO	01	56	36	DIXON, MICHAEL B & BARBARA A*	29	58	35
DERR, LYLE FARM CO	01	56	36	DIXON, THOMAS P & JENNIFER L KNEIB (S/D)	06	57	34
DERR, LYLE FARM CO	12	56	36	DJR GOLFCO LLC	31	57	34
DERRY, BILLY JO & NANCY SUE	23	56	36	DJR GOLFCO LLC	32	57	34
DERRY, BILLY JOE & NANCY S (S/D)	35	57	36	DOBBS, MARK D & KATHLEEN A (S/D)	34	57	35
DERRY, LAWRENCE L & ALICE M	28	56	36	DODGE, JOHN C & WF BRENDA J	04	56	33
DERRY, LUIS L & WF PEGGY S*	29	56	36	DODGE, ZANE S	23	55	37
DESHON, DANIEL L & WF ANGELINE S	29	58	35	DODGE, ZANE S	26	55	37
DESHON, LARRY P & LINDA A	08	57	34	DOLES, BRET M*	29	55	35
DESHON, LARRY P & WF LINDA A	07	57	34	DONAHOO, STANLEY L & WF NORMA L	29	58	33
DESHON, LARRY P & WF LINDA A	04	57	34	DONALDSON, GERALD R & CINDY	31	56	36
DESHON, LARRY P & WF LINDA A	05	57	34	DONALDSON, JEFFREY B & WF EMILY J	07	55	35
DESHON, LARRY P & WF LINDA A	09	57	34	DONALDSON, JERRY II*	24	55	38
DESHON, LARRY P	28	58	34	DONALDSON, JERRY R II	24	55	38
DESHON, LARRY P	33	58	34	DONALDSON, JERRY R II*	24	55	38
DESHON, REX C & LOUISE C	07	57	34	DONALDSON, JOSEPH D*	24	55	38
DESHON, REX C JR & LOUISE C	06	57	34	DONALDSON, JOSEPH*	24	55	38
DESHON, REX C JR	06	57	34	DONALDSON, NINA F & ALDERS, DOUGLAS	17	56	35
DESHON, REX J JR & LOUISE C	05	57	34	DONALDSON, ROBERT F & ANNA M	22	56	36
DESHON, REX J JR & LOUISE C	08	57	34	DONALDSON, ROBERT W	21	55	36
DESHON, REX JR & LOUISE C	07	57	34	DONALDSON, SHERRIE	29	56	36
DESHON, RICHARD A & DARIA E	20	55	35	DONALDSON, TERRY W & CLAUDINE	22	55	37
				DONALDSON, TERRY W*	24	55	38

NAME	SEC	TWP	RNG
DONALDSON, THOMAS B & WF JENNY L	28	56	36
DONALDSON, THOMAS L & CYNTHIA	03	56	36
DONELSON, KIMBERLY K	07	56	35
DONOVAN, JAMES J & WF JOHNN A L (S/D)	34	57	35
DOOLAN, JOSEPH & WF REBECCA	18	56	35
DOOLAN, REBECCA R & HUSB JOSEPH M	18	56	35
DOOLEY, SANDRA L & MICHAEL P*	05	57	34
DORSEY, KYLE (S/D)	35	57	35
DOSS, DUSTIN JAMES	19	56	33
DOSS, TERRY L & WF MARILYN J	19	56	33
DOUGLAS, DELBERT W & CAROLYN J (S/D)	07	56	35
DOUGLAS, LARRY E & WF TONYA G (S/D)	03	56	35
DOUGLAS, MICHAEL J & DOTTIE J (S/D)	04	56	35
DOVE, RONNIE A & LISA A	26	56	36
DOVEL, FRANCES F	24	55	35
DOWDING, LINDA I & HUSB ALFRED W (S/D)	23	56	35
DOWELL, JEFFREY DEWAYNE	29	56	36
DOWNER, RONALD A & KAREN M	33	55	35
DOWNING, BART A & LAWRENCE, STACY	21	55	36
DOWNING, BART A & ROBERT G	34	55	36
DOWNING, BART A & WF STACY R	21	55	36
DOWNING, BART A & WF STACY R	22	55	36
DOWNING, DAVID A & ROSE M	36	55	35
DOWNING, JOHN P & WF LEANN	12	55	37
DOZIER, DANNY L*	35	57	36
DRAGOO, MICHAEL & LORI (S/D)	12	56	36
DRAGOO, MICHAEL R & LORI D (S/D)	12	56	36
DRAGOO, MICHAEL R & LORI L	07	56	35
DRAGOO, MICHAEL R & LORI L	07	56	35
DRAGOO, MICHAEL R & LORI L	07	56	35
DRAGOO, MICHAEL R & LORI L	07	56	35
DRAGOO, MICHAEL R & LORI L	12	56	36
DRAGOO, MICHAEL R & LORI L	32	57	36
DRAGOO, STEVEN M & KIM	27	56	37
DRAKE, ALVIN LEROY	09	55	34
DRAKE, ALVIN LEROY	16	55	34
DRAKE, JAMES B & SHEENA S	03	57	34
DRAKE, JAMES B & SHEENA S	03	57	34
DRAKE, JAMES B & SHEENA S	03	57	34
DRAKE, SHERRY LEIGH	08	55	34
DRANNAN, TWYLA J	20	57	33
DRAPER, RICHARD S & HAJNALKA (S/D)	34	57	35
DRAPER, SK	01	57	36
DREIER FAMILY FARMS INC	19	56	35
DREIER, BERNARD & KAREN L	28	56	36
DREIER, BERNARD & WF KAREN L	02	55	36
DREIER, BERNARD & WF KAREN L	29	56	36
DREIER, BERNARD & WF KAREN L	29	56	36
DREIER, BERNARD F	01	55	36
DREIER, BERNARD F	01	55	36
DREIER, BERNARD F	34	56	36
DREIER, BERNARD F	36	56	36
DREIER, BERNARD F	19	56	35
DREIER, CARRIE J	29	55	35
DREIER, CARRIE J	29	55	35
DREIER, DARRIN L & BETHANY K	35	56	35
DREIER, JOHN & ROBERTA	34	56	35
DREIER, MARY ANN	34	56	35
DREIER, MARY ANN	03	55	35
DREIER, MARY ANN	03	55	35
DREIER, PATRICK ALLEN	03	55	35
DREIER, ROBERT LEE & STACY	03	55	35
DREIER, TIMOTHY L & SHELLY A	01	56	36
DREIER, TIMOTHY L & SHELLY A	02	56	36
DRENNEN, HENRY S & GLORIA G	29	58	35
DRISCOLL, JACQUELINE B	31	56	34
DUCKWORTH, ROGER E*	05	57	34
DUDECK, JAMIE	11	56	36
DUDLEY, MATHEW & WF CATINA	16	56	35
DUDLEY, N MACON III & SUSAN L	36	56	37
DUGAN, KENNETH J & SALLY A*	02	55	35
DUGGER, GARY L	36	55	36
DUHN, JEFFREY M & WF BRANDI L	07	56	35
DUKE, SHAWN M & SUMMER A	02	56	34

NAME	SEC	TWP	RNG
DULCAN, DENIS P & WF UNA G (S/D)	34	57	35
DULCAN, MICHAEL & PHILLIPS, NANCY A	33	57	36
DULCAN, MICHAEL & PHILLIPS, NANCY	34	57	36
DULCAN, MICHAEL G & WF PATRICIA J (S/D)	34	57	35
DULCAN, MICHAEL R	33	57	36
DULCAN, T F & WF	33	57	36
DULCAN, THOMAS & WANDA	33	57	36
DULIN LAND & CATTLE CO	24	55	34
DULIN LAND & CATTLE CO	25	55	34
DULIN LAND & CATTLE CO	25	55	34
DUNCAN, ALFRED & WF	26	57	34
DUNCAN, ALFRED D & WF DARLENE	16	57	33
DUNCAN, ALFRED D & WF DARLENE	17	57	33
DUNCAN, DARLENE L	36	57	34
DUNCAN, DONALD W FR & SANDRA G (S/D)	35	57	35
DUNCAN, ETHEL L	16	55	35
DUNCAN, ETHEL L*	16	55	35
DUNCAN, GEORGE L & DUNCAN, DANIEL L*	02	55	35
DUNCAN, GEORGE L	10	55	35
DUNCAN, KAREN Y	19	57	33
DUNCAN, KAREN Y	20	57	33
DUNCAN, SHERRI L	04	56	34
DUNHAM, BILLY & RUTH*	02	55	35
DUNHAM, CHAD & ADDISON, TAMMY L	22	55	35
DUNHAM, CHAD A & ADDISON, TAMMY L	16	55	35
DUNHAM, JERRY DEAN*	34	56	35
DUNHAM, LAWRENCE E & PATRICIA S	33	57	34
DUNHAM, LAWRENCE E & PATRICIA	33	57	34
DUNHAM, LAWRENCE E & PATRICIA	34	57	34
DUNHAM, MAXINE G FAMILY LP	04	57	34
DUNHAM, MAXINE G FAMILY	33	58	34
DUNHAM, MAXINE G	32	58	34
DUNLAP CEMETERY	28	55	36
DUNLAP, HAROLD DENNIS & WF EILEEN A	36	58	34
DUNLAP, JAMES & WF BOBBIE LOU (S/D)	02	55	35
DUNLAP, JOHN W & REBECCA L	08	56	34
DUNLAP, NORINE & HAROLD D	14	56	34
DUNLAP, NORINE & HAROLD D	36	58	34
DUNLAP, ROSE MARIE & PATRICK	31	58	33
DUNN, JUSTIN & SHANA	30	56	34
DUNNING LLC	21	57	34
DUNNING LLC	22	57	34
DUNNING LLC	27	57	34
DUNNING LLC	27	57	34
DUNNING LLC	34	57	34
DUNNING LLC	22	57	34
DUNNING, DENNEY M & WF	22	57	34
DUNNING, JANET & DUNNING LLC	22	57	34
DUNNING, MICHAEL C & TARA L	22	57	34
DUPREE, HARVEY L & DUPREE LLOYD F	01	57	36
DUPREE, HARVEY L & DUPREE, LLOYD F	01	57	36
DUPREE, HARVEY L & DUPREE, LLOYD F	02	57	36
DUPREE, HARVEY L & DUPREE, LLOYD F	02	57	36
DUPREE, HARVEY L & DUPREE, LLOYD F	01	57	36
DUPREE, KEVIN E & GREGG J & SCOTT E	01	57	36
DUPREE, KEVIN E & GREGG J & SCOTT E	12	57	36
DUPREE, LLOYD & DUPREE, HARVEY	02	57	36
DUPREE, LLOYD & HARVEY L	02	57	36
DUPREE, LLOYD F	12	57	36
DUPREE, LLOYD F & DUPREE, HARVEY L	01	57	36
DUPREE, LLOYD F & DUPREE, HARVEY L	01	57	36
DUPREE, RAYMOND L & MARY E	20	57	33
DUPREE, RAYMOND L & WF	17	57	33
DUPREE, SCOTT*	01	57	36
DUTTWEILER, DEE D & EUNICE V*	24	55	38
DUTTWEILER, DEE D & EUNICE V*	24	55	38
DUTTWEILER, DEE D & WF EUNICE V*	24	55	38
DUTTWEILER, DEE D*	24	55	38
DUTTWEILER, DEE D & WF EUNICE V	19	55	37
DV REDDICK FARMS	02	55	36
DYE, JAMES D & VENITA A	04	56	35
DYE, PAULA DYANNE BARTON	35	57	35
DYER, EILEEN F MEEHAN	02	57	34

* TOO SMALL TO LABEL

NAME	SEC	TWP	RNG	NAME	SEC	TWP	RNG
DYER, EILEEN F MEEHAN	11	57	34	ELDER, BARBARA V PRICE & DENNY G (S/D)	07	56	34
DYER, JIMMIE E & PATRICIA B	17	56	33	ELDER, JACK & KELLY	36	57	35
DYER, JIMMIE E & PATRICIA B	20	56	33	ELDER, JACK & KELLY	35	57	35
DYER, JIMMIE E & PATRICIA B	21	56	33	ELDREDGE, TROY D & STEFFANIE D	07	57	33
DYNES, ROBERT W & KELLY RENEE (S/D)	31	57	34	ELLIGNSON, DONALD L & NANCY A	22	57	34
E				ELLINGTON, LARRY R & DAYNA S	11	55	34
EAGLE COMMUNICATIONS INC	12	56	35	ELLIOTT, JOHN P JR & WF NICHOLE M	27	55	36
EAGLE RIDGE ESTATES ASSOC INC (S/D)	08	57	34	ELLIOTT, LINDA S	04	56	35
EARLEY, CHARLES & WF KENDRA K	31	55	34	ELLIS, EMMA MAY	02	57	36
EARLY, GERALD L	03	56	34	ELLIS, EMMA MAY	03	57	36
EARLY, GERALD L	10	56	34	ELLIS, EMMA MAY	20	55	37
EAST BUCHANAN CI SCHOOL DISTRICT	04	55	33	ELLIS, EMMA MAY	20	55	37
EAST FORK FARMS LLC	05	56	34	ELLIS, JEFFREY R & WF ELLEN M (S/D)	34	57	35
EAST FORK FARMS LLC	32	57	34	ELLIS, NORMAN H & CHURCH, JANE E	20	55	37
EAST HILLS CHURCH OF CHRIST INC	26	58	35	ELLIS, RUSSELL L & FELISHA E	11	55	34
EAST HILLS HOME ASSOCIATION (S/D)	35	57	35	ELLIS, SYDNEY J	08	55	34
EAST HILLS HOME ASSOCIATION (S/D)	35	57	35	ELLIS, TIMOTHY D & JAYNE G (S/D)	35	57	35
EASTBOURN, FRANCIS M & HELEN F	19	55	35	ELLIS, TRINITY*	02	55	35
EASTBOURN, GERALD & CYNTHIA ANN	30	55	35	ELLIS, W L	21	55	37
EASTBOURN, GERALD L & WF CYNTHIA ANN	31	55	35	ELLISON, JEFFERY K & REBECCA J (S/D)	11	56	35
EASTBOURN, GERALD LYNN	30	55	35	ELMS, LYNN L	16	56	35
EASTBOURN, GERALD LYNN	30	55	35	ELMS, MICHAEL D & WF TAMMY R	16	56	35
EASTBOURN, GERALD LYNN	30	55	35	ELMS, RODNEY A & WF BRITTANY	16	56	35
EASTBOURN, JONATHAN N & MELISSA D	30	55	35	EMBRAY, JOHN A & JANET S (S/D)	36	57	35
EASTER, DAVID SCOTT & WF CHERYL*	35	57	36	EMBREY, JOHN A & JANET S (S/D)	12	55	35
EASTER, MICHAEL T & THRESA F	20	55	36	EMBREY, LINDA S	28	56	36
EASTER, MICHAEL T & THRESA	14	55	37	EMBREY, ROSALEE & PATTERSON, NICOLE	04	56	35
EATON, ANGELA L*	35	57	36	EMBREY, TIMMY R & WF RHONDA L (S/D)	19	55	34
EATON, ANGELA L*	35	57	36	EMMENDORFER, DARLA G	19	55	33
EATON, DALE R & JANICE M*	29	58	35	EMS, RODNEY & ROGER	20	56	33
EATON, LEE E & ANNA	35	57	36	ENGELBRECHT, STEVEN R	03	57	34
EATON, MICHAEL L & WF GINA ALEXANDER	11	56	35	ENGLAND, JESSE W & LORI L	03	57	34
EATON, RYAN W & ANNE A (S/D)	36	57	35	ENGLAND, JESSE W & LORI L	31	56	34
EBENEZER UNITED METHODIST CHURCH	02	56	35	ENGNELL, BRENT R & WF LAURA P	26	58	35
EBLING, DON	11	56	35	EPPERSON, DAVID B	09	56	35
EBLING, DONALD L SR	33	57	36	ERGANIAN, NSHAN R & TANDY R	35	57	36
EBLING, JOHNNIE D	09	56	35	ERICKSON, MARJORIE A (S/D)	29	58	35
EBLING, MARVIN	23	56	36	ERK, ROBERT L	02	56	34
EBLING, MARVIN M & CAREN (S/D)	23	56	36	ERNAT, DAVID J	03	56	34
EBLING, ORA MAY	31	57	34	ERNAT, DAVID J	34	57	34
ECHTERLING, WAYNE L & MARY N (S/D)	36	57	35	ERNAT, DAVID J	26	57	34
ECHTERLING, WAYNE L & MARY N	04	56	34	ERNAT, EDWARD & WF MARILYN R	35	57	34
ECKSTEIN, STEVEN L & TIFFANY R	10	56	35	ERNAT, EDWARD & WF MARILYN R	33	58	33
EDDINS, CHAD W	08	56	35	ERNAT, EDWARD & WF MARILYN R	34	57	34
EDDINS, JACKALYNN ROSE	10	56	35	ERNAT, EDWARD D & WF JENNIFER K	35	57	34
EDDINS, WILLIAM A & MARY	10	56	35	ERNAT, EDWARD D & WF JENNIFER K	29	58	35
EDDINS, WILLIAM A JR & GAIL J	16	56	35	ERNST, PAUL DAVID	29	55	34
EDDINS, WILLIAM A JR & GAIL J	25	55	36	ESKRIDGE, JAMES W & ELLEN A	23	55	35
EDDY, ALAN & CATHY	20	55	34	ESLINGER, AARON L & SUSAN	23	55	35
EDMONDS, GARY W & PATRICIA J	15	57	34	ESLINGER, GARY & WF PAMELA	24	55	35
EDWARDS, LARRY & LAURA	34	56	35	ESLINGER, GARY & WF PAMELA	23	55	35
EDWARDS, SEAN & LORIE	11	56	35	ESLINGER, GARY L & PAMELA S	35	57	35
EDWARDS, TODD L (S/D)	35	57	36	ESTRELLA, GLENN D (S/D)	02	55	35
EGGLESTON, MINNIE F*	06	56	34	ETHETTON, STEVEN E & WF DEBORAH KAY*	27	56	35
EGGLESTON, STEPHEN D (S/D)	36	57	35	EULER, PATRICIA E	35	56	34
EHLERS, TRAVIS A (S/D)	08	57	34	EVANS, CARL D & WF CORA J	36	56	34
EHLERT, MERRILL L & CHERYL J (S/D)	35	57	35	EVANS, CARL D & WF CORA J	20	55	35
EHLERT, MERRILL L & CHERYL J	08	57	34	EVANS, DOUGLAS E & S DAWN	17	56	34
EHLERT, RICHARD TODD & NANCY K (S/D)	24	56	36	EVANS, EDWARD C & WF FRANCES L	29	58	35
EHREN, RUSSELL D (S/D)	04	57	34	EVANS, KIMBERLY M (S/D)	19	55	34
EHRNMAN, ROBERT M & SUSAN L	03	57	34	EVANS, LARRY H	04	56	34
EHRNMAN, ROBERT M & WF SUSAN LEE	22	56	36	EVANS, ROBERT L & CHERYL M	04	56	34
EICHMAN, CASSIE G	22	56	36	EVANS, ROBERT L & CHERYL M	23	56	35
EICHMAN, MARY & HUSB FRANKLIN T	12	56	36	EVANS, ROBERT S & LINDA K	23	56	35
EIDENSHANK, JOHN S & BARBARA M	36	57	35	EVANS, ROBERT S & LINDA K	23	56	35
EIGHMY, MICHAEL D & CONNIE (S/D)	36	57	35	EVANS, ROBERT S & LINDA K	26	56	35
EIGHMY, MICHAEL D & CONNIE (S/D)	29	58	34	EVANS, ROBERT S & LINDA K	26	56	35
EIMAN, JOHN F*	05	57	34	EVANS, ROBERT S & LINDA K	12	55	35
EIMAN, SUZANNE MARY	32	58	34	EVERALL, CHARITY & SHAWN	28	55	37
EIMAN, SUZANNE MARY	21	57	33	EVERETT, JACK L & WF PATRICIA A (S/D)	32	58	34
EISENHARDT, GEORGE & WF BARBARA L	28	57	33	EVERETT, RONDA*	02	56	36
EISENHARDT, GEORGE & WF BARBARA L				EWART, ALVIN L	03	56	36

NAME	SEC	TWP	RNG
EWART, ALVIN L	03	56	36
EWART, ALVIN L	11	56	36
EWART, ALVIN L	34	57	36
EWART, CHARLA G & HUSB RODNEY A	34	57	36
EWART, DORA M & ALVIN E	09	56	36
EWING, ROBERT J JR	21	55	34
EYRE, ROSALIND P	09	56	36
EZZELL, ORVILLE H III & SANDRA L*	09	56	35
EZZELL, RICHARD J & HEATHER R (S/D)	07	56	35
F			
F & L HOLDINGS LLC	05	56	34
F & L HOLDINGS LLC	05	56	34
FABER, RONALD P & WF LUELLA D	29	58	33
FADDEN, ZACHARY (S/D)	12	56	36
FAITH UNITED BAPTIST CHURCH	07	56	35
FALK, SHIRLEY J	26	58	35
FANGMAN, JOSEPH & WF CAROL A (S/D)	31	57	34
FANKHAUSER, GLENN E & CARLENE GAIL	28	58	34
FANKHAUSER, GLENN E & WF CARLENE GAIL	29	58	34
FANKHAUSER, GLENN E & WF CARLENE GAIL	29	58	34
FANNING, GEORGE G (S/D)	35	57	35
FANSHER, KIRK & NATALEE (S/D)	06	56	34
FANSHER, LARRY & VIKKI	31	55	35
FARBER PARTNERSHIP LLC	26	58	35
FARIS, RICHARD C & WF DEBRA LOGAN	27	55	37
FARIS, RICHARD C	21	55	37
FARMER, DEAN E & WF SUSAN K (S/D)	36	57	35
FARMER, DENTON R & TERRI D	21	56	35
FARMER, JOYCE L (S/D)	09	56	35
FARMER, JOYCE*	35	57	36
FARRAR, CYNTHIA D	28	56	35
FARRELL, JAMES H & PAMELA*	12	56	35
FARRELL, JAY THOMAS & WF NANETTE JO	03	57	34
FARRELL, JESSE*	29	56	36
FARRELL, JOHN N & MARSHA	29	56	36
FARRELL, PHILLIP MARTIN & WF CAROL A	03	57	34
FARRELL, THOMAS E & WF JUDITH K	03	57	34
FARRELL, TIMOTHY E & WF JODY R*	03	57	34
FARRIS FAMILY (S/D)	14	55	35
FARRIS FAMILY (S/D)	14	55	35
FARRIS FAMILY (S/D)	14	55	35
FARRIS FAMILY (S/D)	14	55	35
FARRIS FAMILY (S/D)	14	55	35
FARRIS FAMILY (S/D)	14	55	35
FARRIS FAMILY (S/D)	14	55	35
FARRIS FAMILY*	11	55	35
FARRIS FAMILY*	11	55	35
FARRIS FAMILY*	11	55	35
FARRIS FAMILY*	11	55	35
FARRIS FAMILY*	11	55	35
FARRIS FIVE	02	55	35
FARRIS FIVE	02	55	35
FARRIS FIVE	02	55	35
FARRIS FIVE*	02	55	35
FARRIS, BILLY A & HELEN	33	55	34
FARRIS, DAVID D	33	55	34
FARRIS, EDWIN E & JANIE L	12	55	35
FARRIS, EDWIN E & JANIE L	12	55	35
FARRIS, EDWIN E & JANIE L	13	55	35
FARRIS, EDWIN F & MARY LEE	11	55	35
FARRIS, EDWIN F & MARY LEE	12	55	35
FARRIS, FRED E (S/D)	02	55	35
FARRIS, HELEN V	33	55	34
FARRIS, JESSE D*	12	55	35
FARRIS, LOWELL E*	11	55	35
FARRIS, MICHAEL STEVEN	11	55	35
FARRIS, SEAN E	12	55	35
FASCHING, WILLIAM DAVID	04	56	35
FAUCETT BAPTIST CHURCH	11	55	35
FAUCETT CEMETERY	11	55	35
FAUCETT CHRISTIAN CHURCH (S/D)	02	55	35

NAME	SEC	TWP	RNG
FAUCETT CHRISTIAN CHURCH	02	55	35
FAUCETT LIONS ASSOCIATION (FLA)	02	55	35
FAUCETT, NEIL K & WF BONNIE M	08	55	35
FAUCETT, NEIL K & WF BONNIE M	09	55	35
FAUCETT, NEIL K & WF BONNIE M	09	55	35
FAUCETT, NICHOLE M	09	55	35
FAULK, RAY H & SHIRLEY A	12	55	37
FEDERAL NATIONAL MORTGAGE ASSOC (FNMA)	20	56	33
FEDRIZZI, MARY SUSAN	21	55	34
FEDRIZZI, MARY SUSAN	29	55	34
FEDRIZZI, MARY SUSAN	31	55	34
FEDRIZZI, MARY SUSAN	32	55	34
FELLING, JOSHUA E & AMBER A	16	55	34
FENNER, JAMES E & WF VICKI A	04	56	34
FENTON, ALFRED & JOHNAPHINE	27	55	37
FENTON, ALFRED & JOHNAPHINE	30	55	37
FENTON, ALFRED L & JOHNAPHINE	30	55	37
FENTON, JOHNAPHINE & ALFRED L	34	55	37
FENTON, JOHNAPHINE & ALFRED L	34	55	37
FERBERT, BRANDON & SHANNON LYNN	35	56	35
FERBERT, BRANDON M & MIKE*	02	55	35
FERBERT, MICHAEL E & DIANE K	04	56	34
FERBERT, RICHARD A & MARY N	35	56	35
FERGE, MARY (S/D)	31	57	34
FERGISON, GERALD DEAN JR & WF LADONNA L	21	56	35
FERGISON, JASON L & WF JAMIE I	22	56	35
FERGISON, RODNEY G & JOY E (S/D)	09	56	35
FERGUSON, BRANDON & CHRISTY	01	56	34
FERGUSON, BRANDON & CHRISTY	01	56	34
FERGUSON, BRANDON & CHRISTY	13	57	34
FERGUSON, BRANDON L & CHRISTY L (S/D)	36	57	35
FERGUSON, BRANDON L & CHRISTY L	20	57	34
FERGUSON, CHRISTY L & BRANDON L	21	56	33
FERGUSON, GERALD W & WF ESTELLA M (S/D)	23	56	36
FERGUSON, HARVE R & MARY K	16	57	34
FERGUSON, HARVE R & MARY K	17	57	34
FERGUSON, HARVE R & MARY K	20	57	34
FERGUSON, HARVE R & MARY K	21	57	34
FERGUSON, HARVE R & MARY K	28	57	34
FERGUSON, HARVE R & MARY K	20	57	34
FERGUSON, ROY & JANICE	24	55	37
FERREBEE, DAVID SCOTT	19	55	37
FERRER GAS INC*	19	55	37
FETTER, J DENNIS & TERESA M (S/D)	05	56	34
FETTERS, BRUCE D	33	56	35
FETTY, PATRICK S & JEAN M	01	55	36
FHM RE IV	31	57	34
FIELD, STACEY L	36	57	34
FIELDS, RONALD R & WF JUDY A (S/D)	11	56	35
FIKE, CHRISTINA	07	56	34
FIMPLE, LARRY P & WF JEAN R	15	56	35
FIMPLE, MICHAEL E & WF BARBARA A	15	56	35
FINDLEY, KENNETH C & HOLLY R*	29	58	35
FINDLEY, LISA M	01	57	34
FINKEY, STEVEN R & TRITES, HANSI R	22	56	35
FINNEY, CARL W & WF DEBORAH LEA	04	56	35
FINNEY, JOHN O & WF MARILYN K	36	56	35
FINNEY, WILLIAM L & JONES, MELISSA*	02	55	35
FISCHER, CARROLL G & WF FRANCES H	25	57	34
FISCHER, CARROLL G & WF FRANCES H	32	57	33
FISCHER, DONALD F JR & WF JERRI L	36	56	35
FISCHER, DONALD F JR & WF JERRI L	36	56	35
FISCHER, JOHN C	35	57	34
FISH, RICHARD H	24	55	35
FISHER FAMILY FARMS	08	56	33
FISHER FAMILY FARMS LLC	07	56	33
FISHER FAMILY FARMS LLC	08	56	33
FISHER FAMILY FARMS	07	56	33
FISHER, CARROLL C	01	55	34
FISHER, CHARLES M	01	57	34
FISHER, DANNY C & LORETTA	14	55	35
FISHER, EDWARD & JOHN	33	57	33
FISHER, EDWARD L & WF DEBBIE K	33	57	33

NAME	SEC	TWP	RNG	NAME	SEC	TWP	RNG
FISHER, JOHN & EDWARD	28	57	33	FRAKES, DELLA M & SMITH, RICHARD	05	55	36
FISHER, JOHN & EDWARD	33	57	33	FRAKES, DOROTHY L	12	55	36
FISHER, JOHN R	09	57	33	FRAKES, FORREST W	01	55	37
FISHER, JOHN	28	57	33	FRAKES, FORREST W	02	55	37
FISHER, KENTON L	17	57	33	FRAKES, FORREST W	33	56	37
FISHER, PHYLLIS J	01	55	34	FRAKES, FORREST W	34	56	37
FISHER, ROGER L & WF PATSY M	32	58	33	FRAKES, FORREST W	35	56	37
FISHER, RONALD E & WF MARGARET L	31	57	34	FRAKES, FORREST W	28	55	37
FISHER, RONNIE & PATRICIA	05	57	33	FRAKES, GARY S (S/D)	03	55	36
FISHER, TODD E	24	56	34	FRAKES, GEORGE T JR	03	55	36
FISTE, GEORGE S	08	56	35	FRAKES, GEORGE T JR	10	55	36
FJELD, DAVID L & WF CAROLYN K	25	55	36	FRAKES, GEORGE T JR	34	56	36
FJELD, DAVID L & WF CAROLYN K	36	55	36	FRAKES, GEORGE T JR	35	57	36
FLACH, ROBERT II & MARY	03	55	34	FRAKES, GIRARD (S/D)	32	55	37
FLANERY FARMS	18	55	33	FRAKES, GLADYS JUANITA	33	55	37
FLECKAL FAMILY	16	56	36	FRAKES, GLADYS JUANITA	33	56	37
FLECKAL FAMILY TRUST	09	56	36	FRAKES, GLEN & PEGGY	33	56	37
FLECKAL, BRIAN M & WF DENISE K (S/D)	34	57	35	FRAKES, GLEN & PEGGY	34	56	37
FLECKAL, ROGER S & CONSTANCE M (S/D)	11	56	35	FRAKES, GLEN & WF PEGGY	35	56	37
FLETCHALL, REX A & DEBBIE J	12	55	34	FRAKES, HOMER CARROLL	03	55	36
FLETCHER, BEVERLY & KASTENS, REBECCA	25	55	37	FRAKES, HOMER CARROLL	04	55	36
FLINCHPAUGH, JOHN & PHYLLIS ANN (S/D)	34	57	35	FRAKES, JOYCE M & ROBERT A	08	56	36
FLOCK OF DOGS WATERFOWL CLUB	24	56	37	FRAKES, JOYCE M & ROBERT A	09	56	36
FLORA, LOUISE	08	55	34	FRAKES, JOYCE M & ROBERT A	21	56	36
FLORA, RICHARD E & LYNN ANN*	02	55	35	FRAKES, JOYCE M & ROBERT A	26	56	37
FLOWERS, TRAVIS LYNN & MARCENA ANN	07	56	34	FRAKES, JOYCE, M & ROBERT A	27	56	37
FLURRY, REBECCA A	29	58	34	FRAKES, LANNY & RAMONA	01	55	37
FLURRY, REBECCA A	32	58	34	FRAKES, LANNY & RAMONA	02	55	37
FLYNN, PAUL & RITA (S/D)	23	56	35	FRAKES, LANNY & RAMONA	21	55	37
FOLAND, JASON L	08	56	35	FRAKES, LANNY & RAMONA	21	55	37
FOLKERT, DAVID A & WF NANCY A (S/D)	32	57	34	FRAKES, LANNY & RAMONA	29	55	37
FONES, DONALD LEE	10	56	35	FRAKES, LANNY & RAMONA*	28	55	37
FONTANA, NICHOLAS J & MICHELLE L*	26	57	36	FRAKES, LANNY & WF RAMONA	20	55	37
FORD, ADAM C & DEETRA Y	06	55	34	FRAKES, LANNY & WF RAMONA	28	55	37
FORD, ADAM C & DEETRA Y	07	55	34	FRAKES, LANNY & WF RAMONA	28	55	37
FORD, ADAM C & DEETRA Y	08	55	34	FRAKES, LANNY & WF RAMONA	28	55	37
FORD, DOROTHY B & JERRY E	04	57	34	FRAKES, LANNY & WF RAMONA	28	55	37
FORD, DOROTHY B & JERRY E	14	57	34	FRAKES, LANNY & WF RAMONA	29	55	37
FORD, DOROTHY B & JERRY E	14	57	34	FRAKES, LANNY & WF RAMONA	29	55	37
FORD, DOROTHY B & JERRY E	26	57	34	FRAKES, LANNY & WF RAMONA	29	55	37
FORD, DOROTHY B & JERRY E	26	57	34	FRAKES, LANNY & WF RAMONA	15	55	37
FORD, DOROTHY B & JERRY E	34	58	34	FRAKES, LANNY G & RAMONA	16	55	37
FORD, DOROTHY B & JERRY E	34	58	34	FRAKES, LANNY G & RAMONA	28	55	37
FORD, DOROTHY B & JERRY E	34	58	34	FRAKES, LANNY G & RAMONA	28	55	37
FORD, JERRY E	27	57	34	FRAKES, LANNY G & RAMONA	33	55	37
FORD, JERRY E	10	57	34	FRAKES, LARRY & WF RAMONA	28	55	37
FORD, JERRY E	14	57	34	FRAKES, MICHAEL L & MELISSA R	31	55	36
FORD, JERRY E	27	57	34	FRAKES, RYAN M & AMBER N	35	56	37
FORD, JERRY E	34	57	36	FRAKES, WILLIAM JOSEPH	14	55	36
FORD, KENNETH L*	17	56	35	FRAKES, WILLIAM JOSEPH	21	55	36
FORSBERG, GARY R & RHONDA	16	56	33	FRANCIS, ALLEN LEROY	10	57	34
FORTNER, DOUGLAS & MARCIA JANEEN	29	55	35	FRANCIS, GARY E (S/D)	07	56	35
FORTUNE, PAUL & GEORGINA L*	29	55	35	FRANCIS, JAMES G & LILA J	29	58	35
FORTUNE, PAUL KENT & GEORGINA LEE*	29	55	35	FRANCIS, JOSEPH R & JESSICA N	23	57	34
FOSTER FAMILY (S/D)	31	57	34	FRANCIS, RODNEY E & WF HEIDI B	34	57	35
FOSTER, ELLIOTT B & ELNORA L	20	55	33	FRANCIS, WILLIAM A & MELANIE M	17	55	34
FOSTER, ELLIOTT B & ELNORA L	20	55	33	FRANKLIN, DANIEL & SHARON	20	56	33
FOSTER, ELLIOTT B & ELNORA L	21	55	33	FRANS, DANNY D & WF PENNY LEE	31	57	34
FOSTER, ELLIOTT B & ELNORA LOUISE	21	55	33	FRANZ, LAWRENCE L & ALISON M (S/D)	31	57	34
FOSTER, ELLIOTT B & LENORA L	28	55	33	FRASHER, ANTHONY J	07	56	35
FOSTER, ELLIOTT B & MARK FOSTER	30	55	33	FRASHER, CHAD A	18	56	35
FOSTER, ELLIOTT B & MARK STEPHAN	28	55	33	FRAZEE, FORREST F & BETTE LORENE (S/D)	26	57	36
FOSTER, GEORGE ELLIOTT	16	55	33	FRAZEE, FORREST F JR & DERRINE L (S/D)	26	57	36
FOSTER, GEORGE ELLIOTT	29	55	33	FRAZEE, VERNON R (S/D)	26	57	36
FOSTER, GEORGE ELLIOTT	30	55	33	FRAZIER BAPTIST CHURCH	02	55	34
FOSTER, HAROLD*	02	55	35	FRAZIER BAPTIST CHURCH	35	56	34
FOSTER, MICHAEL STEVEN & MARCY*	29	58	35	FRAZIER BAPTIST CHURCH	36	56	34
FOSTER, SHERMAN E & SAMPLE, SHAUN	20	56	36	FREDERES, VIRGIL & SHIRLEY (S/D)	35	57	35
FOSTER, WALTER I	02	55	35	FREDERICK, PAUL A & JERRY ANN	26	56	35
FOSTER, WALTER I	06	55	34	FREE, DAVID KIM	04	55	34
FOX, MARCELLA M*	35	57	36	FREEMAN CHURCH & CEMETERY	21	57	33
FRAKES, BRANDON D & BRIDGETT N (S/D)	02	55	35	FREEMAN, DENNNIS B & KIMBERLEY J	01	57	36
FRAKES, BRET D & CANDACE L	24	56	36	FREEMAN, DREW & KATHRYN A	22	56	35
FRAKES, DELLA M & ROBERT S	22	56	36				

NAME	SEC	TWP	RNG
FREEMAN, GLADYS M	02	57	36
FREEMAN, JEFF S	25	55	34
FREEMAN, JEFF S	36	55	34
FREEMAN, JEFFREY S	10	55	34
FREEMAN, JEFFREY S	35	55	34
FREEMAN, JEFFREY S	36	55	34
FREEMAN, JEFFREY S	36	55	34
FREEMAN, MARK J (S/D)	23	56	35
FREEMAN, MELINDA S	25	56	37
FREEMAN, TEREASA	21	56	35
FREIDEL, DAVID & BRENDA	03	56	34
FREIDEL, DAVID & BRENDA	03	56	34
FREIDEL, DAVID W & BRENDA J	03	56	34
FREIDEL, DAVID W & BRENDA J*	04	56	34
FRENCH, FRANK D & WF TAMMY R	33	55	34
FREUDENTHAL, JOE & ALI (S/D)	08	57	34
FRIEDEN, DUSTIN & ERICKA (S/D)	27	56	35
FRIEDEN, MICHAEL L & JACQUELINE K	16	55	35
FRIEDEN, STEVE & DEXTER, JEANNETTE	02	55	35
FRIEDEN, STEVE D	18	55	34
FRIGA, LISA M	15	56	36
FRITTS, LOIS J	29	57	34
FROST, PATRICIA A	05	55	34
FRY, DANIEL L & DEBORAH L	33	55	35
FRY, EUDENA F & RANDALL L	11	55	37
FRY, JOSEPH E & WF JUDY C (S/D)	18	56	35
FRY, RODNEY L & WF KIMBERLY ANN	20	55	36
FUEMMELE, JOSEPH L & NORA*	11	55	37
FUJINAMI, JAMES & WF DEBBIE GRIFFITH	05	56	34
FUNK, WILLIAM L & WF GWENLYN K	28	56	35
FURGESON, RICHARD L & KIMBERLY F (S/D)	11	56	35
FURGESON, RICHARD L & KIMBERLY F (S/D)	11	56	35
FURLONG, JOHN GREGORY & WF THELMA	17	57	33
FURMANSKI, ROBERT T	28	55	36
FURR, CAROL & HUSB RONALD	01	55	36
FURR, LARRY & JANIE*	29	58	35
FURR, RON & CAROL	02	55	35
FUSTON, GARY L & CHERYL A	16	57	33
G			
G & A DEVELOPMENT LLC	32	57	34
G & A DEVELOPMENT LLC	33	57	34
G 4 FARMS LLC	09	56	33
G 4 FARMS LLC	09	56	33
GABBERT, JAMES S & DORIS R*	02	55	35
GABBERT, MICHAEL & WF DONNA FAYE	27	55	35
GABBERT, STEPHEN C & NANCY A	27	55	35
GACH, CHRISTINE M (S/D)	36	57	35
GACH, CLAIRERITA A	10	56	35
GACH, DAVID & THERESA	36	57	35
GACH, DAVID A & THERESA	07	56	34
GACH, DAVID A & THERESA M	06	56	34
GACH, DAVID A & THERESA M	06	56	34
GACH, DAVID A & THERESA M	07	56	34
GACH, DAVID A & THERESA	06	56	34
GACH, DAVID A & THERESA	36	57	35
GACH, JOHN F & MARGARET (S/D)	36	57	35
GACH, JOHN F & MARGARET A	03	56	35
GACH, JOHN F & MARGARET A	03	56	35
GACH, STEPHEN P	10	56	35
GACH, TERRENCE J	10	56	35
GACH, TERRENCE J & KAYE L	02	56	35
GACH, TERRENCE J & KAYE L	02	56	35
GACH, TERRY & KAYE	02	56	35
GACH, TERRY J & KAYE L	02	56	35
GACH, TIMOTHY & WF DEBRA L	02	56	35
GACH, TIMOTHY & WF DEBRA L	02	56	35
GACH, TRACY A	02	56	35
GAGNON, CHRISTOPHER & HEATHER (S/D)	32	57	34
GAGNON, DAVID ROB & PAMELA M (S/D)	19	55	34
GALLOWAY, BERNIECE	26	57	36
GALVAN, FRANK E & PAMELA A	01	55	34

NAME	SEC	TWP	RNG
GALVAN, FRANK E & PAMELA A	06	55	33
GANN, BRICK SHANNON (S/D)	07	56	35
GANN, JOHN CHARLES & WF EDYTH M	28	58	33
GANN, L SCOTT & DEBORAH G	03	56	35
GANN, L SCOTT & DEBORAH G	03	56	35
GANN, NORMAN C & WF MARY CATHERINE	05	56	33
GANN, NORMAN C & WF MARY CATHERINE	05	56	33
GANN, ROBERT E & LINDA	20	57	33
GANN, RONNIE L & CANDY C (S/D)	11	58	35
GANN, WILLIAM ROSS & MARILYN	01	56	34
GARDINIER, HARVEY A II (S/D)	36	57	35
GARDNER, CHARLES A & WF PATRICIA	31	57	34
GARDNER, CHERIE L	35	57	36
GARDNER, ROBERT L (S/D)	28	55	37
GARDNER, ROSA MAE	01	55	34
GARDNER, WILEY & WF JENNIFER	24	55	37
GARDNER, WILEY L SR & SHIRLEY M	24	56	36
GARON, DAVID & CANDACE E (S/D)	31	57	34
GARRETH FAMILY	13	57	34
GARRETH FARMS LLC	05	57	33
GARRETH FARMS LLC	31	58	33
GARRETH FARMS LLC	32	58	33
GARRETH, CHARLES	05	57	33
GARRETH, CHARLES	31	58	33
GARRETH, MERLE & LOIS JEAN	08	57	33
GARRETH, MERLE M & LOIS JEAN	05	57	33
GARRETH, MERLE M & LOIS JEAN	06	57	33
GARRETH, MERLE M & LOIS JEAN	08	57	33
GARRETH, MERLE M & LOIS JEAN	12	57	34
GARRETH, MERLE M & LOIS JEAN	30	58	33
GARRETT, JAY E & WF	34	56	35
GARRISON, BRYAN & RACHEL L*	16	55	35
GARRISON, CAROL SUE*	06	56	34
GARRISON, ERIC & KRISTIE (S/D)	19	55	37
GARRISON, GEORGE	17	55	33
GARRISON, THOMAS J & RONILUE B	15	55	36
GARTON, LESTER R & CAROLINE S	27	55	36
GARTON, MICHAEL	36	56	37
GASKILL, JEFFREY V & PATRICIA A	25	56	37
GASKILL, JEFFREY VAUGHN & SARAH JANE	19	56	36
GASKILL, ROBERT L*	35	57	36
GASPER, DENNIS L & CYNTHIA J	35	57	36
GASPER, DENNIS L & CYNTHIA J	35	57	36
GASPER, DENNIS L	35	57	36
GASPER, DENNIS L	35	57	36
GASPER, WALLACE C	27	57	36
GASTINEAU, KERRI & KRUMME, LEVI*	02	55	35
GATES, JEFFREY DENNIS & CHRYSTAL (S/D)	29	58	35
GATES, RICHARD L & RUTH	08	55	33
GATES, RICHARD L & RUTH	08	55	33
GATES, RONALD W (S/D)	35	57	35
GATTON, JOHN A (S/D)	07	56	35
GAUGER, EDWARD & WF HELEN	27	55	37
GAUME, JONATHAN M (S/D)	26	56	35
GAWATZ, GARY W & CAROL J	29	57	34
GAWATZ, GARY WAYNE & WF CAROL JEAN	29	57	34
GAY, LONNE L & WF GINA H (S/D)	03	56	35
GEIGER, GALEN D & WANDA J (S/D)	35	57	35
GEIGER, RONALD D SR & WF TARRY L*	16	55	35
GEILER, CHARLES & JUNE (S/D)	02	55	35
GEILER, CHARLES E & JUNE DARLYNE	11	55	35
GEILER, JULIUS DEWANE & WF MARY A	17	56	34
GENERAUX, DAVID M & LORI K	20	55	36
GENTRY, ELMER W & PATRICIA L	13	56	36
GENTRY, JERRY PAUL & LYNNE R (S/D)	04	56	35
GENTRY, PAT & DEBBIE	34	57	35
GENTRY, THOMAS L JR & ROBIN L	30	58	35
GEORGE FAMILY INVESTMENTS LLC	09	56	35
GEORGE, BRUCE R & ETHEL M*	29	58	35
GEORGE, BRUCE ROBERT & ETHEL M (S/D)	29	58	35
GEORGE, JACK E & WF DELORES ANN	09	56	35
GEORGE, JAMES H & WF KATHERYN D	07	56	35
GEORGE, JASON & DONNA	17	56	33

* TOO SMALL TO LABEL

NAME	SEC	TWP	RNG	NAME	SEC	TWP	RNG
GEORGE, KATHELEEN M (S/D)	06	56	34	GOFORTH FAMILY	12	55	35
GEORGE, KEVIN E & BRIAN S	06	56	34	GOFORTH FAMILY	12	55	35
GEORGE, KEVIN E & BRIAN S	06	56	34	GOFORTH FAMILY	13	55	35
GEORGE, KEVIN E & BRIAN S	06	56	34	GOFORTH FAMILY*	12	55	35
GEORGE, THOMAS E & WF VALERIE D (S/D)	14	56	35	GOFORTH, CARROLL V & LAUREL LEE	12	55	35
GEORGER, GLEN D	20	55	36	GOM, RICHARD W & LISA A (S/D)	32	58	34
GEORGER, GLEN D	30	55	36	GOLDIZEN, BOB E SR & PHYLLIS C	25	57	34
GEORGER, GLEN DAVID	23	55	35	GOLLER, JOEL & MICHELLE (S/D)	29	58	35
GEORGER, GLEN DAVID	24	55	35	GOLLER, JOEL J & MICHELLE M (S/D)	29	58	35
GEORGER, GLEN DAVID	24	55	35	GONYEA, DENNY*	11	57	34
GEORGER, GLEN DAVID	24	55	35	GONZALES, NANCEE*	12	55	37
GERDES, NORMA JEAN	20	55	33	GOODALE, MIKE A & SARAH D (S/D)	36	57	35
GEROT, STEVE R & CAROL A	19	55	34	GOODELL, PAULINE	32	56	34
GERSTNER, BETTY LOU	36	57	35	GOODELL, PAULINE	14	56	36
GIANNATASIO, LAWRENCE & DEBRA J (S/D)	06	56	34	GOODELL, PAULINE	14	56	36
GIBBS, BRUCE D & WF LYNDA L (S/D)	35	57	35	GOODELL, PAULINE	29	56	34
GIBSON, DALE P & WF BARBARA S	34	57	34	GOODELL, PAULINE	35	55	37
GIBSON, DALE P & WF BARBARA S (S/D)	36	57	35	GOODLET, CHRISTOPHER & TRACY L	34	55	37
GIBSON, DAVID R & WF NELLIE G	04	55	33	GOODLET, CHRISTOPHER T & TRACY L	33	55	36
GIBSON, DAVID R & WF NELLIE G	32	56	33	GOODLET, CHRISTOPHER T & WF TRACY L	33	55	36
GIBSON, DAVID R & WF NELLIE G	33	56	33	GOODLET, MARSHALL C JR & BONNIE G (S/D)	28	55	37
GIBSON, DAVID R & WF NELLIE G	33	56	33	GOODLET, MICHAEL H & MARILYN K	16	55	35
GIBSON, GERALD RAY (S/D)	06	56	34	GOODMAN, JERRY D & STACY A	26	56	36
GIBSON, JAMES G & WF DONNA M	16	56	33	GOODPASTURE, DAVID & WF KIM*	29	56	36
GIBSON, JAMES G & WF DONNA M	21	56	33	GOODPASTURE, HENRY A	34	55	37
GIBSON, RITA PAULENE	29	56	34	GOODPASTURE, HENRY A*	34	55	37
GIDDENS, C CURTIS & ERMA C	12	55	34	GORDON FARM CO	27	55	35
GIDDENS, C CURTIS & ERMA C	12	55	34	GORDON FARM	27	55	35
GIDDENS, C CURTIS & WF ERMA C	25	56	34	GORDON, GERALD D & WF MELODY K	04	56	35
GIDDENS, C CURTIS & WF ERMA C	26	56	34	GORDON, OPAL MARIE	09	56	36
GIDDENS, CURTIS & ERMA C	01	55	34	GORDON, OPAL MARIE	16	56	36
GIDDENS, CURTIS & ERMA C	06	55	33	GORE, NEIL D	22	55	37
GIDDENS, CURTIS & ERMA	01	55	34	GOSS, MARK A & DEBRA K (S/D)	34	57	35
GIDDENS, CURTIS & ERMA	35	56	34	GOULD, CURTIS W & BARBARA J	04	55	35
GIDDENS, CURTIS & ERMA	36	56	34	GOULD, JAY	29	58	35
GIDDENS, CURTIS & WF ERMA C	01	55	34	GOVE, RICKY LEE & CYNTHIA R (S/D)	34	57	35
GIDDENS, ERMA & HUSB CURTIS	36	56	34	GOVE, RICKY LEE & CYNTHIA ROXANNE	21	55	36
GIDDENS, LILLIAN M	36	56	34	GOWER ALLEN CEMETERY	04	55	33
GILES, WILLIAM O	11	56	35	GRABLE, CHRISTOPHER & WF KRISTA	01	55	36
GILGES, JANE D & J W III	25	55	37	GRABLE, HERMAN F & WF (S/D)	35	57	35
GILGES, JANE D & J W III	36	55	37	GRABLE, JACKIE L & HELEN L	01	55	36
GILGES, JANE D & J W III	36	55	37	GRABLE, JACKIE L & HELEN L	01	55	36
GILGOUR, STEVEN R & DONNA D (S/D)	02	55	35	GRABLE, JACKIE L & HELEN L	01	55	36
GILLET, ELSIE LUCILLE & CLIFFORD	29	58	35	GRABLE, JACKIE L & HELEN L	11	55	36
GILLEY, FREDDIE L & HELEN J	05	56	34	GRABLE, MARION & LI CHUN MEI (S/D)	29	58	35
GILLILAND, AARON & SHAWNA	02	56	34	GRACE EVANGELICAL CHURCH	36	57	35
GILLIS, BRUCE	27	55	37	GRACE, DARRELL D	13	55	36
GILMORE, GARY G	29	55	37	GRACE, DARRELL D	18	55	35
GILMORE, KENNETH & CHARLOTTE	24	56	36	GRACE, DARRELL D	15	56	35
GILMORE, MICHAEL E & WF RITA A (S/D)	34	57	35	GRACE, JARED	22	56	35
GILMORE, RICHARD B & WF TINA M (S/D)	35	57	35	GRACE, JARED*	35	57	35
GILPIN, WARREN M & WF DIXIE J*	02	55	35	GRACE, RAMSE D & CHERYL A (S/D)	28	55	37
GIOIA PROPERTIES LLC	34	56	37	GRACE, RAMSE D & WF CHERYL ANN	28	55	37
GIOIA PROPERTIES LLC	35	56	37	GRACE, RAMSE DEAN & GRACE	28	55	37
GIOIA PROPERTIES LLC	35	56	37	GRACE, WILLIAM J	04	56	35
GLADDEN, JASON L & AMY J	09	56	35	GRAF, MATHEW	17	56	33
GLADDEN, MARVIN L & DEBBIE S	09	56	35	GRAHAM, DAMON D & TINA	10	56	35
GLEAVES, JOHN R & TAMMY R	04	56	35	GRANDVIEW GROUP	01	55	37
GLENN, STEPHANIE W	08	56	35	GRAVES, GARY A & WF	32	58	34
GNAT, ANDREW F (S/D)	26	57	36	GRAVES, GARY A & WF*	31	58	34
GNAT, ANDREW F (S/D)	26	57	36	GRAVES, NORMAN REED & DAVID B	24	56	36
GNAT, WALTER L & WF DOROTHY J (S/D)	26	57	36	GRAVES, TODD P & TRACY B	29	55	33
GOACHER WM E & MARJORIE	21	57	33	GRAVES, WAYNE L & CHARLOTTE	07	55	34
GODDARD, EVERETT D JR	34	56	36	GRAVES, WAYNE L & CHARLOTTE	18	55	34
GODDARD, EVERETT JR & EVERETT SR	34	56	36	GRAY, DONALD R JR & WF LUELLA J*	34	56	35
GODDARD, EVERETT	34	56	36	GRAY, GERALD & LOUISE	35	57	36
GODDARD, LARRY R & WF NORMA K	21	56	36	GRAY, JOSEPH PETER & STACCHYA LIN	25	58	35
GODDARD, TERRY A & WF CINDY L	09	56	33	GRAY, LOUISE E*	35	57	36
GODS MOUNTAIN MINISTRIES	11	55	37	GRAY, RUSSEL & WF KIM (S/D)	11	56	35
GODS MOUNTAIN MINISTRIES	11	55	37	GREEN, ELDON C & KRISTI A (S/D)	29	58	35
GOERLITZ, JAMES J & PHYLLIS*	26	57	36	GREEN, JOHN & RUTH L*	24	55	38
GOERLITZ, LARRY J	34	57	34	GREEN, KENNETH D & SARA A	29	58	35
GOERLITZ, LARRY J	34	57	34	GREEN, MICHAEL D & MARTHA L (S/D)	23	56	35
GOERLITZ, LARRY J	34	57	34	GREEN, MICHAEL JR & MELISSA	20	55	34

NAME	SEC	TWP	RNG
GREEN, SHAWN A & PAMELA J (S/D)	36	57	35
GREENE, DANIEL & GREENE, KATHERINE	26	55	37
GREENLEE, PAUL A & LAVONNE C	11	56	34
GREENLEE, PAUL A & WF LAVONNE C	11	56	34
GREER, RALPH W & MARY ELAINE	21	55	34
GREER, RALPH W & MARY ELAINE*	25	56	35
GREER, RALPH, W & MARY ELAINE	36	56	35
GREGORY, DANIEL JOSEPH & JEAN ANN	23	57	34
GREGORY, DANIEL JOSEPH & JEAN ANN	24	57	34
GREGORY, DANIEL JOSEPH & JEAN ANN	29	57	34
GREGORY, HUBERT V & BONNIE B	28	57	33
GREGORY, HUBERT V & BONNIE B	28	57	33
GREGORY, HUBERT V & BONNIE B	28	57	33
GREGORY, HUBERT V & BONNIE B	29	57	33
GREGORY, HUBERT V & BONNIE B	32	57	33
GREGORY, HUBERT V & BONNIE B	33	57	33
GREGORY, HUBERT V & BONNIE B	33	57	33
GREGORY, JOHN A	03	55	34
GREGORY, JOSEPH L	33	56	34
GREGORY, JOSEPH L	34	56	34
GREGORY, JOSEPH L	34	56	34
GREGORY, JOSEPH L	03	55	34
GREGORY, JOSEPH L	04	55	34
GREGORY, PAUL M	23	57	34
GREUB, ROXANNE M	20	56	33
GREVER, THOMAS J & WF JODI A	16	57	33
GREYFOX, SHADOW	11	55	37
GRIER, CHARLES & EUNICE	04	56	33
GRIER, CHARLES & EUNICE	09	56	33
GRIER, CINDY L (S/D)	35	57	35
GRIER, DONNA DEAN	01	56	34
GRIER, DOUGLAS E & SHELLEY	01	56	34
GRIER, DOUGLAS E & WF SHELLEY	14	56	34
GRIER, DOUGLAS E & WF SHELLEY	15	56	34
GRIER, KURTIS C	16	56	33
GRIER, MARK A	05	57	34
GRIER, MARK A	24	57	34
GRIER, MARK A	04	57	34
GRIER, MARK A	19	57	33
GRIER, PATICIA ANN & RALPH ELDON	16	56	33
GRIER, PATRICIA ANN & RALPH ELDON	09	56	33
GRIER, ROBERT A	04	55	33
GRIER, ROBERT A	04	55	33
GRIER, ROBERT A & DJANA S	04	55	33
GRIER, THOMAS CLINTON	16	56	33
GRIER, WAYNE B & BECKY	16	56	33
GRIFFIN, FRANKLIN D	23	55	37
GRIFFIN, JAMES M & DAWN ETTA	17	56	35
GRIFFIN, JASON M & MANDI D	13	55	36
GRIFFIN, JASON M & MANDI D	23	55	36
GRIFFIN, JERRY R & BEVERLE J	22	56	35
GRIFFIN, JOY E (S/D)	28	55	37
GRIFFIN, KENNETH & PATRICIA (S/D)	04	56	34
GRIFFIN, KENNETH K & WF PATRICIA G (S/D)	04	56	34
GRIFFIN, MICHAEL & TAMI	22	55	37
GRIFFIN, MICHAEL H & HUNDLEY, S (S/D)	28	55	37
GRIFFIN, MICHAEL H & HUNDLEY, STEPHANIE	28	55	37
GRIFFIN, MICHAEL H & TAMARA L (S/D)	28	55	37
GRIFFIN, MICHAEL H & TAMARA L (S/D)	28	55	37
GRIFFIN, MICHAEL H & TAMARA L (S/D)	28	55	37
GRIFFIN, MICHAEL H & TAMARA L	22	55	37
GRIFFIN, MICHAEL H & TAMARA L	35	56	37
GRIFFIN, MICHAEL H (S/D)	28	55	37
GRIFFIN, MICHAEL H (S/D)	28	55	37
GRIFFIN, MICHAEL H (S/D)	28	55	37
GRIFFIN, RONALD E & MOLLY M (S/D)	35	57	35
GRIFFITH C J III & C B	01	55	37
GRIFFITH, C J III & C B	02	55	37
GRIFFITH, C J III & C B	03	55	37
GRIGGS, WAYMAN F & WF JEANETTE G	09	56	33
GRIMES, HILTON R	08	56	35
GRINSTEAD, SHERYL M (S/D)	29	58	35

NAME	SEC	TWP	RNG
GRIPPANDO, DUSTIN L*	04	56	35
GRIPPANDO, JAMES & SHARON*	04	56	35
GRISHAM, REXEL C & ANNA LOU	28	55	33
GRISHAM, REXEL C & ANNA LOU	33	55	33
GROMER HINES FARMS INC	26	58	34
GROOM, MAY N	18	55	33
GROOMS, BRADLEY T & AMY E	04	56	36
GROOMS, BRADLEY T & AMY E	04	56	36
GROOMS, BRADLEY T & AMY E	05	56	36
GROOMS, BRADLEY T & AMY E	34	57	36
GROOMS, BRADLEY T & WF AMY E	04	56	36
GROOMS, BRADLEY T & WF AMY E	30	58	34
GROOMS, MICHELLE	08	57	33
GROSSMAN, BETTY	28	56	36
GRUBB, JEFFREY A & WF DIANA	22	56	35
GRUBB, JEFFREY A	26	55	35
GRUBB, RONALD LEE	03	55	36
GUINN, BILLY D & MARILYN J	25	55	36
GUINN, BILLY D & MARILYN J	35	55	36
GUINN, BILLY D	18	55	35
GUINN, BILLY D	24	55	36
GUINN, CYNTHIA S & HUSB WILLIAM E*	24	55	38
GUINN, GARY W & NANCY L	24	55	37
GUINN, GARY WAYNE & NANCY L	13	55	36
GUINN, GARY WAYNE & NANCY LOUISE	14	55	36
GUINN, GARY WAYNE & NANCY LOUISE	23	55	36
GUINN, RONALD P SR & RONALD P JR	20	55	35
GUINN, RONALD P SR & WF MAXINE E	02	55	35
GUINN, RONALD P SR*	02	55	35
GULLICK, RALPH W & WF VICKIE L	02	56	35
GUMM, STEVEN E & WF BECKY L	06	56	34
GUMMELT, JULIE ANN & RIBIERE, RICHARD	05	57	34
GUNTER, BART & WF CINDY	23	56	36
GURWELL, RAY LYLE & M FAYE	29	58	33
GURWELL, RAY M & FAYE	28	58	33
GURWELL, RAY M & FAYE	28	58	33
GUTHALS, LINDA D	28	56	33
GUTHALS, LINDA DARLENE	28	56	33
GUTZMER, MARK A & WF DEBRA A	26	58	35
GUYER, LARRY & WF MALORY R	15	56	35
GW PROPERTIES LLC*	35	57	36
H			
HABLUETZEL J & B	30	56	35
HABLUETZEL, J & B	33	56	35
HABROCK, TRAVIS S & WENDY M	14	57	34
HACKETT, DENNIS P & BARBARA J (S/D)	36	57	35
HAEKER, DARRELL L & WF LINDA L	32	58	34
HAENNI, MARK	27	56	35
HAENNI, SHERRI DAWN	30	56	34
HAERTLING, DUANE T	10	56	35
HAGAN, MARK D & DIANA F	36	57	35
HAGER, JOHN R & JANE E*	25	56	36
HAGLER, BOBBY W (S/D)	36	57	35
HAHN, LARRY A & DONNA C	08	57	34
HAHN, WILLIAM L & WF HELEN M*	26	57	36
HALBIRT, CHRIS & JANICE (S/D)	09	56	35
HALE, ELLEN	05	57	34
HALE, JAMES & BETHANY*	26	57	36
HALE, JAMES I & M JANIE*	27	57	36
HALE, LINDA C	07	56	35
HALE, STEPHEN E JR & TIFFANY ALLYN	31	56	34
HALL, ANDREW S & HEATHER A	03	55	36
HALL, DARREN C	18	56	35
HALL, DAVID A & DIANE M (S/D)	26	56	35
HALL, DOUGLAS R & ANGELA C	26	55	36
HALL, HELEN M	11	55	36
HALL, KATHY & EMMENDORFER DARLA	35	56	36
HALL, KATHY & EMMENDORFER, DARLA	26	56	36
HALL, KATHY & EMMENDORFER, DARLA HALL	18	56	35
HALL, KATHY LYNEE	02	55	36
HALL, RICHARD S & KATHY HALL	06	55	36
HALL, RICHARD S & KATHY	01	55	37

NAME	SEC	TWP	RNG	NAME	SEC	TWP	RNG
HALL, RICHARD S & KATHY	31	56	36	HARRINGTON, T RODNEY	36	55	35
HALL, RICHARD S & KATHY	36	56	37	HARRIS, ANN	33	55	35
HALL, RICHARD S & KATHY*	31	56	36	HARRIS, BRYAN A & HARRIS, RANDALL*	29	58	35
HALL, SCOTT C & PHYLLIS J (S/D)	35	57	35	HARRIS, DENIS A & WF KATHYRN E*	02	55	35
HALL, STEVEN EDWARD & KIMBERLY	26	55	36	HARRIS, JEFFREY D & WF BARBARA S (S/D)	31	57	34
HALL, VANCE & WF PATRICIA	27	55	35	HARRIS, KEITH A & JUDY K	35	57	36
HALLING, MATTHEW D & NICOLE (S/D)	27	56	35	HARRIS, LLOYD R JR & WF CAROL A	26	55	37
HALLIWILL, KAY FRANCES	07	56	33	HARRIS, LYNNE P	29	58	35
HALLOWELL, ROBERT S*	29	56	34	HARRIS, MICHAEL PAUL	26	57	36
HALLOWELL, RONALD H & LEANNE M (S/D)	31	57	34	HARRIS, RICHARD JOSE & MARY KAY	31	56	34
HAMBY, KENT W & BARBARA	26	56	36	HARRIS, ROBERTA JANE & ERNEST	20	55	34
HAMERA, DONALD R & AMY R	31	57	33	HARRIS, ROBERTA JANE & ERNEST	29	55	34
HAMERA, JOSEPH E	29	57	33	HARRIS, ROBERTA JANE 7& ERNEST	30	55	34
HAMILTON, CYNTHIA L	18	56	35	HARRIS, TERRY L & SHERYL A (S/D)	05	57	34
HAMILTON, JARED & EMILY	26	56	34	HARRIS, TERRY L & SHERYL A*	05	57	34
HAMILTON, STEVEN E & GRIFFIN, STEVEN (S/D)	28	55	37	HARRIS, TERRY L JR & MC LEAN J (S/D)	07	56	34
HAMM, SCOTT D & LORRI	04	55	35	HARRIS, WALLACE E JR & JA & EA & CA & JN	34	57	35
HANDSOME, THOMAS J & MARCELLA (S/D)	13	56	36	HART, BERNARD R	06	56	35
HANLAN, DANIEL J & KARLA J (S/D)	35	57	35	HART, CHARLEY R & JUDITH L (S/D)	07	56	34
HANLAN, MICHAEL L & WF ASHLI D (S/D)	34	57	35	HART, JOHN E & PATRICIA ANN	06	56	35
HANNAH, FREDERICK E (S/D)	35	57	35	HART, PEGGY L	05	57	34
HANNAH, FREDERICK E*	32	57	36	HART, SANDRA JO	17	57	33
HANS, RANDOLPH	10	55	35	HART, SHARLENE K & HUSB WILLIAM R	29	55	34
HANSEN, JOYCE M	23	56	35	HART, VERNON A & HART, PAUL K	06	57	34
HANSEN, JOYCE M	23	56	35	HART, VERNON A & PAUL K	32	57	34
HANSHAW, JEREMY A & JENNIFER	30	55	36	HART, VERNON A & PAUL	05	56	34
HANWAY, AMY SUE (S/D)	04	56	34	HARTENBOWER, FORREST W & PATRICIA S	34	58	34
HANWAY, CHARLES B & WF LANNETTE K	20	56	36	HARTENBOWER, FORREST W & WF PATRICIA S	03	57	34
HANWAY, CHARLES F & MARY E	34	57	35	HARTMAN, DAVID J & STEVIE	26	56	36
HANWAY, DEREK & KELLY*	07	56	34	HARTMAN, HEATH E & KELLIE J	30	55	35
HANWAY, DONALD J	10	56	35	HARTMAN, HEATH E & KELLIE J	31	55	35
HANWAY, DONALD J	10	56	35	HARTMAN, HEATH E & NAYLOR, KELLIE J	25	55	36
HANWAY, DONALD J	11	56	35	HARTMAN, KENNETH D & ONA MAE	29	56	36
HANWAY, EVA T	10	56	35	HARTMAN, KENNETH D & WF ONA MAE*	29	56	36
HANWAY, EVA T	11	56	35	HARTNETT, CHRIS P & JOSIE B*	09	56	35
HANWAY, GEORGE F & LOLA D	07	56	35	HARVEY, MICHAEL W & BECKY J	07	55	33
HANWAY, GEORGE F & WF LOLA D	07	56	35	HASS, ROBERT L & WF BRENDA J*	35	57	36
HANWAY, GEORGE F & WF LOLA D*	07	56	35	HASTINGS, MARK & MARILYN*	27	57	36
HANWAY, JAMES D & VIRGINIA	05	56	34	HAUG, ROBERT M & DIANE L	15	56	36
HANWAY, JOSEPH D & CHARLES B	12	56	36	HAUG, ROGER M & DIANE L	03	56	36
HANWAY, JOSEPH D & CHARLES B	12	56	36	HAUPT, GREGORY L*	12	56	35
HANWAY, LOUIS A & JUDY D	21	56	35	HAUSMAN, BRADLEY L (S/D)	36	57	35
HANWAY, MICHAEL J	32	56	34	HAUSMAN, JAMES J (S/D)	31	57	34
HANWAY, RICKEY	18	55	34	HAUSMAN, JAMES J	36	57	35
HANWAY, ROBERT C & WF BEVERLY (S/D)	06	56	34	HAUSMAN, JANET A	05	56	34
HARDIMAN, ELVIN L & MARY*	27	55	37	HAUSMAN, LEROY L & GLADISE V	29	58	33
HARDIN, DONNA J	04	56	34	HAWK, DAVID JOE & SHARON L (S/D)	09	56	35
HARDWICK, JOHN RONALD & COSSET	17	55	33	HAWK, EDITH A	29	55	37
HARDY, LELAND G & MARGARET JOAN	22	56	36	HAWK, JAMES L & WF PENNY	02	56	34
HARDY, RONALD P	30	56	35	HAWK, TOMI JO & RICHIE J B*	11	55	37
HARGROVE, D MAX & VELMA F	14	55	37	HAWKINS, DAVID & WF CRYSTAL MAE	19	57	33
HARGROVE, D MAX & VELMA F	19	55	36	HAWKINS, DAVID FRANKLIN & WF CRYSTAL M	20	57	33
HARLESS, ROBERT R & MARY L	01	56	35	HAWKINS, GARY L	04	55	33
HARMER, BRENDA K	33	55	33	HAWKINS, LOWELL & PAULINE	05	55	33
HARMER, BRENDA K	33	55	33	HAWKINS, LOWELL & PAULINE	05	55	33
HARNED, REGENIA D	27	56	34	HAWKINS, LOWELL & PAULINE	06	55	33
HARNED, REGENIA D	34	56	34	HAWKINS, LOWELL & PAULINE	32	56	33
HARNES, RALPH (S/D)	35	57	35	HAWKINS, LOWELL & PAULINE*	05	55	33
HARR, MILFRED G & MARY S	29	58	34	HAWKINS, LOWELL & WF PAULINE	04	55	33
HARR, MILFRED G & MARY S	30	58	34	HAWKINS, LOWELL W	06	55	33
HARRINGTON, J PETE & WF SUE A	23	55	35	HAWKINS, RICHARD W & PATRICIA M	22	56	34
HARRINGTON, JEFFREY P JR & MORAN, J	17	55	34	HAWKINS, RICHARD W & PATRICIA M	27	56	34
HARRINGTON, KARLA K	31	55	34	HAYDEN, FRANKIE L & LUCINDA L	05	56	34
HARRINGTON, RODNEY	25	55	35	HAYES, CRAIG A & WF HEATHER N (S/D)	35	56	35
HARRINGTON, RODNEY	25	55	35	HAYES, CRAIG	34	56	34
HARRINGTON, T RODNEY	31	55	34	HAYES, JEFFREY S	19	55	33
HARRINGTON, T RODNEY	31	55	34	HAYES, LOGAN	20	56	36
HARRINGTON, T RODNEY	30	55	34	HAYNES, DOUGLAS T & SHASHI E	12	57	34
HARRINGTON, T RODNEY	30	55	34	HAYNES, DOUGLAS T & SHASHI E	12	57	34
HARRINGTON, T RODNEY	31	55	34	HAYNES, LARRY L & WF JANICE L (S/D)	36	57	35
HARRINGTON, T RODNEY	25	55	35	HAYNES, VERNON (S/D)	35	57	36
HARRINGTON, T RODNEY	25	55	35	HAYS, GENEVIEVE M	04	56	35

NAME	SEC	TWP	RNG	NAME	SEC	TWP	RNG
HAYWARD, RICKY & LINDA	06	57	33	HERRING, PAULINE ELIZABETH*	07	56	35
HAYWARD, RICKY A & LINDA M	06	57	33	HERRING, TOBY LEE	13	56	36
HAYWARD, THOMAS G & COOK, URSULA	07	57	33	HERZOG CONTRACTING CORP	30	57	34
HEALEY, WILLIAM E	34	57	36	HERZOG RAILROAD SERVICES INC (HRSI)	27	57	34
HEATH, BERT G	07	56	33	HERZOG RAILROAD SERVICES INC (HRSI)	28	57	34
HEBRON CEMETERY	20	55	33	HERZOG RAILROAD SERVICES INC (HRSI)	29	57	34
HECK, GARY L (S/D)	35	57	35	HERZOG RAILROAD SERVICES INC (HRSI)	29	57	34
HECKER FAMILY TRUST (HFT)	06	55	34	HERZOG RAILROAD SERVICES INC (HRSI)	30	57	34
HECKER, GARNETT JR & ADELHEID	32	57	34	HERZOG RAILROAD SERVICES INC (HRSI)	30	57	34
HECKER, JIMMIE LEE & MELODY LYNNE	06	55	34	HERZOG RAILROAD SERVICES INC	30	57	34
HECKER, LANNY B & KIMBERLY	20	55	35	HERZOG, JACOB D & SARAH M (S/D)	29	58	34
HECKER, STEVEN E & WF CONNIE D	32	57	34	HESAM, PATRICIA J	34	56	37
HECKMAN, CLARK & S SUSAN	21	56	35	HESAM, PATRICIA J	35	56	37
HECKMAN, MARK K & KIMBERLY ANN	01	55	36	HESNAULT, FANCIS DALE	18	57	33
HECKMAN, MARK K & KIMBERLY ANN	02	55	36	HESNAULT, FRANCIS DALE	19	57	33
HEDGECOCK, FREDDIE & LAMOYNE, E	19	55	33	HESS, CLYDE S & CHERYL J	20	55	35
HEDGECOCK, FREDDIE & LAMOYNE, E	19	55	33	HESS, CLYDE S & CHERYL J	21	55	35
HEDGECOCK, FREDDIE & LAMOYNE, E	20	55	33	HESSEL, JOHN E & KATHLEEN E	03	56	34
HEDGECOCK, FREDDIE & LAMOYNE, E	20	55	33	HIATT, CRAIG & LINDA	19	55	33
HEERLEINM, CHARLES L & WF MARIE E*	26	57	36	HIATT, TRUMAN & CHERYL J	01	55	37
HEINEKEN, TERRY J & LUETTA JANE*	24	55	38	HICKMAN, AUDREY LORENE	11	55	36
HEINTZ, PAUL & MARY	14	55	34	HICKMAN, AUDREY LORENE	28	55	36
HEINTZELMAN, VINCENT & VIRGINIA L (S/D)	28	55	37	HICKMAN, HARRY D & VICTORIA L	09	55	35
HEITMAN, NATHAN J	29	58	35	HICKMAN, HARRY D & VICTORIA L	13	55	37
HELFFERY, JEANETTE C*	07	56	35	HICKMAN, HARRY D & VICTORIA LYNN	03	55	36
HELLER, JOHN RICHARD & MARILYN K (S/D)	35	57	35	HICKMAN, HARRY D & VICTORIA LYNN	09	55	36
HELLER, RICHARD & WF MARILYN (S/D)	35	57	35	HICKMAN, HARRY D & VICTORIA LYNN	10	55	36
HELLERICH, JACQUELINE S	31	56	34	HICKMAN, HARRY D & VICTORIA LYNN	15	55	36
HELLUMS, MICHAEL D & WF SUE A	15	57	34	HICKMAN, HARRY D & VICTORIA LYNN	09	55	36
HELM, DIXIE MARIE*	35	57	36	HICKMAN, HARRY M	09	55	36
HELMICK, JEFFREY & ASHLEE (S/D)	36	57	35	HICKMAN, HARRY M	10	55	36
HELSEL, DAVID M & SIVI N	12	56	34	HICKMAN, HARRY M	16	55	36
HELSEL, EDWARD R JR & SHERYL S	12	56	34	HICKMAN, LARRY C & DEBRA	30	58	34
HELSEL, KENNETH R JR & RHONDA S	15	56	35	HICKMAN, RENEE & HUSB TODD	30	58	33
HELSEL, MICHAEL E & KRISTA K	13	56	34	HICKORY CREEK CENTURY FARMS LLC	35	56	36
HELTON, CHARLES H & DONNA J	28	57	36	HICKORY CREEK CENTURY FARMS LLC	36	56	36
HELTON, DONALD RAY & SONDRASUE (S/D)	35	57	36	HICKS, JAMES R	11	56	36
HELTON, DOYLE G & BEULAH D	09	57	33	HIEB, KEVIN L & BOYER, CINDY S	05	56	35
HELTON, DOYLE G & BEULAH V	09	57	33	HIGBE, MICHAEL S	06	56	35
HELTON, RICHARD M & WF BETTY J	34	57	36	HIGDON, DELMAS JR	13	57	34
HELTON, RICHARD M & WF	20	57	33	HIGDON, DELMAS JR	13	57	34
HELTON, SONDRAS & DONALD R (S/D)	35	57	36	HIGDON, DELMAS JR	26	57	34
HENDERSON, DELBERT C & WF REVA M (S/D)	35	57	35	HIGDON, DONALD M & PATRICIA A	07	57	33
HENDERSON, SANDRA J	09	56	35	HIGDON, DONALD M & PATRICIA A	18	57	33
HENDERSON, STEVEN & NICOLE	13	55	37	HIGDON, DONALD M & PATRICIA A	07	57	33
HENDERSON, STEVEN & NICOLE	13	55	37	HIGDON, DONALD M & PATRICIA A	12	57	34
HENDERSON, STEVEN & NICOLE	18	55	36	HIGDON, DONALD M & PATRICIA A	12	57	34
HENDERSON, WILLIAM E*	12	55	37	HIGDON, PATRICIA A	18	57	33
HENDRICKS, LARRY LEE & GWENDOLYN R	22	57	34	HIGDON, PATRICIA A	18	57	33
HENDRICKS, LARRY LEE & GWENDOLYN R	22	57	34	HIGDON, PATRICIA A	35	57	36
HENDRIX, CHARLES SR & JUDY (S/D)	05	57	34	HIGGINS, BETTY L	22	55	34
HENDRIX, GLENN & BEULAH V	06	57	34	HIGGINS, CHRISTOPHER & PATRICIA	22	55	34
HENDRIX, RODNEY D & WF ROSANNE*	04	56	35	HIGGINS, LARRY L & MARIA C*	26	57	36
HENKE, GEORGE E & WF KAREN A (S/D)	36	57	35	HIGGINS, LARRY L & MARIA C*	26	57	36
HENKOSKY, DAVID BRIAN	14	56	36	HIGHWAY 36 FARMS LLC	13	57	34
HENRY C F 101 LLC	28	55	36	HILDEBRAND, JOHN M & JERRY A	33	57	36
HENRY C F 101 LLC	32	55	36	HILDEBRAND, JOHN M & JERRY A	03	56	36
HENRY C F 101 LLC	33	55	36	HILDEBRAND, JOHN M & JERRY A	10	56	36
HENRY C F 101 LLC	33	55	36	HILDEBRAND, JOHN M & JERRY A	33	57	36
HENRY, JEREMY D & SUSAN R (S/D)	21	56	33	HILL, BILLY JOE & WF EDITH P	21	55	34
HENRY, MARCIA M*	27	57	36	HILL, BILLY JOE & WF EDITH P	21	55	34
HENSLEY, DANIEL J*	35	57	36	HILL, DAVID C & NANCY K (S/D)	34	57	35
HENSLEY, DELOMA R & HUSB KENNETH L	24	55	34	HILT, ROBERT G & WF FRANCIS M (S/D)	35	57	35
HERBERT, MICHAEL D (S/D)	36	57	35	HIMMELWRIGHT, SUZANNE	33	57	36
HERGERT, CONNIA M	10	55	37	HINCHEY, PATRICK D (S/D)	08	57	34
HERIFORD, LORI & SCOTT E	18	56	34	HINCKLEY, KRISTIN & DAVDNPORT, GLEN	06	56	35
HERMAN, MICHAEL DAY	13	55	34	HINES, KEM & BRENDA	31	58	34
HERNANDEZ, HERMAN & MARGARET MAE	19	55	34	HINES, KEM G & BRENDA J	06	57	34
HERPEL, JUSTIN W & ALECIA	06	56	33	HINES, KEM G & WF BRENDA J	08	57	34
HERPEL, RALPH E & JOSEPHINE M	06	56	33	HINES, RALPH DOUG	05	57	34
HERR, DAMION	22	56	35	HINKLE, GARY E & WF LINDA F (S/D)	35	57	35
HERR, DAMION C*	20	55	35	HINTON, DOROTHY SHARON (S/D)	32	57	34
HERRING, PAULINE ELIZABETH	07	56	35	HIRTLE, LARRY A & CAROLYN (S/D)	06	56	34

NAME	SEC	TWP	RNG	NAME	SEC	TWP	RNG
HIRTLE, LARRY A & CAROLYN S*	06	56	34	HOSSFELD, LARRY L & BONNIE S	22	56	36
HITCHINGS, B LEON & BILLYE	24	56	34	HOUSE, DUWAYNE & WF MILDRED M	04	56	35
HITCHINGS, B LEON	19	56	33	HOUSE, RICK W & KERRI L (S/D)	02	55	35
HITCHINGS, B LEON	24	56	34	HOUSER, DAVID & JULIE R	01	56	34
HITCHINGS, BUFORD L & BILLYE ANN (S/D)	31	57	34	HOUSER, DAVID FOY & JULIE R*	02	56	34
HITCHINGS, RONALD & PAMELA S	24	56	34	HOUSEWIRTH, KATHERINE A (S/D)	35	57	35
HITCHINGS, RONALD & PAMELA	24	56	34	HOVERDER METAL PRODUCTS	11	55	35
HITCHINGS, RONALD C & PAMELA S	15	55	34	HOVEY, JODY & KRISTEN	19	56	33
HITCHINGS, RONALD C JR	25	57	34	HOVEY, JODY W & KRISTEN R	19	56	33
HITZELBERGER, JOHN M*	04	56	35	HOWE, BENJAMIN J & SARA N (S/D)	36	57	35
HITZELBERGER, JOHN	24	56	36	HOWE, JAMES R & PAMELA A	26	55	34
HLAVATY, GENE J & CATHERINE I (S/D)	35	57	35	HU, QINGLONG & ZHANG LEI (S/D)	07	56	35
HOBBS, MARCIA L & HUGHES, DONALD R JR	35	55	36	HUBBARD, LLOYD E & BETTY J	19	55	34
HODGE, CYRIL D*	09	56	35	HUBER, ERNEST F & WF LINDA M	02	56	35
HODGE, JOYCE	36	55	36	HUBER, JAMES F SR & JOAN	19	57	34
HODGE, SHANNON	09	56	35	HUBER, JOSEPH E & WF	23	57	34
HOEFLING, EDWARD L	08	55	35	HUDGENS, JAMES & JENNIFER	22	56	34
HOERATH, H STEVEN & TRUDIE L (S/D)	35	57	35	HUDGENS, JAMES & JENNIFER	05	56	34
HOFFMAN, KATHERINE E (S/D)	06	56	34	HUDGENS, JAMES & JENNIFER	15	56	34
HOFFMAN, KATHERINE E*	02	55	35	HUDSPETH, FRANK LEE JR	15	55	37
HOGAN, A LORENE	13	55	36	HUDSPETH, TIMOTHY R & KATHERINE*	27	57	36
HOGAN, A LORENE	18	55	35	HUEBL, MICHAEL D & CYNTHIA A	30	57	33
HOGAN, A LORENE	19	55	35	HUEBL, MICHAEL D & CYNTHIA A	24	57	34
HOGAN, CALVIN & BEVERLY*	01	56	36	HUEBL, MICHAEL D & CYNTHIA A	29	57	33
HOLADAY, LEILA RUTH	14	56	35	HUEBL, MICHAEL D & WF CYNTHIA A	25	57	34
HOLDEN, MICHAEL J & JENNIFER J (S/D)	27	56	35	HUEBL, MICHAEL D & WILSON, CYNTHIA A	19	57	33
HOLDER, KENNETH C & THOMAS L	06	55	33	HUEBL, MICHAEL D & WILSON, CYNTHIA A	30	57	33
HOLDER, MYRON L & WF KAREN R (S/D)	11	56	35	HUERTA, REFUGIO & WF SHELLY C (S/D)	09	56	35
HOLDSWORTH, KENNETH R & KARI L	26	56	34	HUFF, EDWIN H & RENIA M (S/D)	11	56	35
HOLEMAN, GARY J & CHARLOTTE A	09	56	33	HUFFMAN, CHERYL R & HUSB JEFFERY	25	56	36
HOLLAND, VIRGIL P	05	57	34	HUFFMAN, MICHAEL JR & MIRANDA J (S/D)	35	57	35
HOLLAND, WILLIAM R & WF REBECCA L (S/D)	14	56	35	HUFFSTUTLAR, KEITH & AMY	11	55	35
HOLLEY, RONALD (S/D)	05	57	34	HUGHES, CHARLES D	29	58	35
HOLMES, DAVID A & WF LOLA M	21	55	34	HUGHES, CHARLES J JR	20	57	33
HOLMQUIST, CURTIS E & PATRICIA L	05	55	34	HUGHES, CHARLES J JR	21	57	33
HOLT, JERRY R & WF JEANNETTA A	27	55	36	HUGHES, JIM*	02	55	35
HOLT, JERRY R & WF JEANNETTA	34	57	35	HUGHES, LEO STANTON & JOAN S*	02	55	35
HOLTHAUS, GALEN & SHARON K	11	56	36	HUGHES, LEO STANTON*	02	55	35
HOLTZCLAW, JANICE E	09	55	34	HUGHES, NATOSHA M & JEFFREY P	23	56	35
HOLUB, EDDIS*	03	56	35	HUGHES, ROGER R & JANICE M*	29	58	35
HOLUB, ROBERT A SR & SANDRA JO	03	56	35	HUGHES, ROGER R & JANICE M*	29	58	35
HOLUB, ROBERT A SR & SANDRA JO*	03	56	35	HUGHES, ROGER R & JANICE M*	29	58	35
HOLUB, ROBERT A SR & SANDRA JO*	03	56	35	HULL, JACQUELINE JEAN	34	55	35
HOMAN, RAYMOND J & WF BEVERLY ANN	09	56	35	HULL, JACQUELINE JEAN	34	55	35
HOOK, LOIS E (S/D)	09	56	35	HUME, JACK D	06	56	33
HOOK, LOIS E (S/D)	09	56	35	HUMES, ANTHONY & AMANDA	32	55	34
HOOK, NEAL G & WF DIANE K (S/D)	36	57	35	HUMES, MARK D & PATRICIA A	36	55	36
HOOK, RON & NEAL & BABCOCK, GAYLE (S/D)	27	55	37	HUMMER, DOUGLAS M (S/D)	07	56	35
HOOK, RON & NEAL & BABCOCK, GAYLE (S/D)	27	55	37	HUMMER, DOUGLAS M (S/D)	07	56	35
HOOKER, JONATHAN B & ELIZABETH B	28	56	35	HUMMER, DOUGLAS M (S/D)	07	56	35
HOOVER, HOMER H & WF	29	55	35	HUMMER, DOUGLAS M (S/D)	07	56	35
HOOVER, KEITH B & LAURIE J*	22	55	36	HUMMER, DOUGLAS M (S/D)	07	56	35
HOOVER, RICHARD D & KAREN M	25	56	35	HUMMER, DOUGLAS M (S/D)	07	56	35
HOPKINS, EDWARD O*	27	57	36	HUMMER, DOUGLAS M (S/D)	07	56	35
HOPKINS, ERIC J & CHRISTINA (S/D)	34	57	35	HUMMER, DOUGLAS M*	07	56	35
HOPKINS, HOWARD C & SANDRA K	31	55	35	HUMMER, JOHN J & SELSOR, ALAYNA (S/D)	35	57	35
HOPPER, ERIC A & RAQUEL R (S/D)	09	56	35	HUMMER, KHERRI DEAN (S/D)	14	55	35
HOPPINS, ELMER E & MARY LEE	05	55	34	HUMMER, RICHARD L	06	56	34
HOPPINS, MICHAEL P & CAROL ANNE	05	55	34	HUMPHREY, VERNON*	20	55	35
HORD, SHARON R & ELLIOT W	23	56	36	HUNDLEY, DAVID B & STEPHANIE*	28	55	37
HORN, ALVA F JR & PHYLLIS	09	55	33	HUNDLEY, DAVID B & WF STEPHANIE (S/D)	27	55	37
HORN, ALVA F JR & PHYLLIS CHARLENE	16	55	33	HUNDLEY, DAVID B & WF STEPHANIE (S/D)	27	55	37
HORN, ALVA F JR & PHYLLIS CHARLENE	17	55	33	HUNDLEY, LILLIE E (S/D)	28	55	37
HORN, ALVA F JR & PHYLLIS CHARLENE	20	55	33	HUNDLEY, ROLLIE & LILLIE (S/D)	28	55	37
HORN, BRAD	09	55	33	HUNDLEY, STEPHANIE & GRIFFIN, M (S/D)	28	55	37
HORN, BRADLEY L	13	55	34	HUNDLEY, STEPHANIE G (S/D)	27	55	37
HORN, BRADLEY L	09	55	33	HUNDLEY, STEPHANIE G	28	55	37
HORN, BRADLEY L	16	55	33	HUNT LLC	29	55	33
HORROCKS, JAMES & WF DOROTHY (S/D)	26	56	35	HUNT LLC	30	55	33
HORTON, JAMES E & CAROL A	16	57	33	HUNT LLC	32	55	33
HOSKINS, ROY D & STEPHANIE K	29	58	35	HUNT, LARRY D & CAROL J	06	55	35
HOSSFELD, LARRY L & BONNIE S	22	56	36	HUNT, MICHELLE A*	29	58	35

NAME	SEC	TWP	RNG	NAME	SEC	TWP	RNG
HUNT, PAUL R & WF JOYCE A	24	56	34	JACKSON, FRED D & WF CARMELINA R	08	56	33
HUNTER, BRIAN A & SHANYA J (S/D)	36	57	35	JACKSON, FREDERICK DEAN	06	56	33
HUNTSMAN, DAVID L & WF REBECCA S	05	56	35	JACKSON, FREDERICK DEAN	07	56	33
HURD, DAVID E II & JULIE A	13	56	36	JACKSON, FREDERICK DEAN	18	56	33
HURD, DENNIS C & WF RENEE	18	56	35	JACKSON, GERTRUDE A	08	56	33
HURD, JOSEPH B & LAURA C*	27	57	36	JACKSON, GERTRUDE A	30	56	33
HURD, LINDA R	13	56	36	JACKSON, HOWARD & WF BEVERLY MAXINE	17	56	33
HURD, REX A & WF DEBORAH	14	55	37	JACKSON, HOWARD DALE & WF BEVERLY M	08	56	33
HURST VAN N	02	55	37	JACKSON, JAMES & WF DELORES GERALDINE	17	56	33
HURST, CHRISTOPHER J & LYNETTE J*	07	56	35	JACKSON, JAMES I & LINDA L	11	55	34
HURST, JERRY L & WF JANICE	04	56	35	JACKSON, JAMES V & DELORES G	17	56	33
HURST, MICHAEL & CATHY	14	56	35	JACKSON, JOHN W & WF JOSEPHINE J	28	57	33
HURST, SYDNEY A	14	56	36	JACKSON, JOHN W & WF JOSEPHINE J	29	57	33
HURST, VAN N	15	55	37	JACKSON, JOHN W & WF JOSEPHINE J	32	57	33
HURST, VAN N	02	55	37	JACKSON, JOHN W & WF JOSEPHINE J	32	57	33
HURST, VAN N	11	55	37	JACKSON, LARRY DON & MARY ANN	09	56	36
HURST, VAN N	12	55	37	JACKSON, LAWRENCE R	14	56	35
HURST, VAN N	12	55	37	JACKSON, LAWRENCE R	23	56	35
HURST, VAN N	14	55	37	JACKSON, LAWRENCE R	23	56	35
HURST, VAN N	15	55	37	JACKSON, LAWRENCE R	23	56	35
HURST, VAN N	15	55	37	JACKSON, LAWRENCE R	14	56	35
HURST, VAN N	15	55	37	JACKSON, LEE R & DAVIS, LECA T	35	57	35
HURST, VAN N	23	55	37	JACKSON, R LYNN & JANIS L	36	56	36
HURST, VAN N*	10	55	37	JACKSON, RANDALL & VICKI	35	57	36
HUSKAMP, EARL A SR & WF MARILYN F	07	56	34	JACKSON, RANDALL & VICKI	35	57	36
HUSKAMP, EARL A SR & WF MARILYN F	18	56	34	JACKSON, RANDALL R & VICKI L	24	56	36
HUTCHCRAFT, STEPHANIE L	20	56	33	JACKSON, RANDALL R & VICKI L	35	57	36
HUTCHERSON, ROBERT L & WF CHRYSTAL J	29	58	34	JACKSON, ROBERT R & WF MARI BETH	29	58	35
HUTCHISON, LOWELL D & L DIANE (S/D)	05	56	34	JACKSON, ROGER E & JANE A	30	56	33
HUTCHISON, THOMAS JR	04	56	35	JACKSON, ROGER E & JANE A	30	56	33
HUTTON, JOHN SCOTT & DIANE K (S/D)	14	55	34	JACKSON, ROGER E & JANE A	31	56	33
HUWE, JOLYNN	12	56	34	JACKSON, ROGER E & JANE A	07	55	33
HYDE, CLINTON A & LORI L	15	56	35	JACKSON, ROGER E & JANE A	18	55	33
HYDE, FRED A II & WF LINDA L	28	56	33	JACKSON, ROGER E & JANE A	13	56	34
I				JACKSON, ROGER E & WF JANE A	30	56	33
IDE, GORDON B & THEA	32	58	34	JACKSON, ROGER E & WF JANE A	17	56	33
IDE, GORDON B & THEA	32	58	34	JACKSON, ROGER EARL & WF JANE A	36	56	33
IDICULLA, ANNE A (S/D)	31	57	34	JACKSON, ROGER	20	56	33
IDLET, FLOYD W & CARLA J	26	57	36	JACKSON, ROGER	21	56	33
IDLET, FLOYD W & CARLA J*	26	57	36	JACKSON, ROGER	19	56	33
IEG CORPORATION	07	56	36	JACKSON, RONALD & JANIS K	19	56	33
IEG CORPORATION	08	56	36	JACKSON, RONALD D & JANIS K	18	56	33
IEG CORPORATION	13	56	37	JACKSON, RONALD D & JANIS K	19	56	33
IEG CORPORATION	18	56	36	JACKSON, WILLIAM J & WF SHERRI V	29	57	33
IEG CORPORATION	24	56	37	JACKSON, WILLIAM J & WF SHERRI V	32	57	33
IMAGING BUILDING LLC*	26	58	35	JACOBS, BOB W II*	34	57	36
INGLE, JERRY G & ELAINE K	23	55	34	JACOBS, CASEY L & WF FAUCETT, MELISSA D	09	55	35
INGLE, LARRY JOSEPH	02	56	34	JACOBS, CLAUDE L & WF JUDY A	15	56	35
INGLE, LARRY JOSEPH	02	56	34	JACOBS, HAROLD L JR & JULIA K	14	56	35
INGRAM, WARREN H JR	36	56	34	JACOBS, JOHN W & CARMEN L (S/D)	31	57	34
INGRIM, EVELYN MAE (S/D)	29	58	35	JACOBS, WILLIAM O & WF KIMBERLY K (S/D)	31	57	34
INLOW, KIMBERLY LOU	17	55	34	JAGGARS, STANLEY ROY & BETTY SUE KLINE	22	56	34
INSPIRUS LLC	07	55	36	JAGO, BRUCE A (S/D)	02	55	35
INSPIRUS LLC	07	55	36	JAGODZINSKI, CARL C & MARETTA	29	58	35
INSPIRUS LLC	13	55	37	JAGODZINSKI, MORRIS J	04	56	35
IRVIN, NANCY L	22	56	35	JAKYLOVICH, JOHN M & BONNIE LEE	17	55	33
ISAACS, JERRY D	06	55	34	JAMES, BETTY CAROL	16	56	35
ISOM, STEVEN R & LISA C (S/D)	34	57	35	JAMES, EVELYN L (S/D)	06	56	34
ISSACS GW JR & MILDRED	01	55	35	JAMES, JERRY L & WF JEAN ANN	36	56	35
IZER, WILLARD M & BARRY MARTIN	09	56	35	JAMES, KEVIN S & KIMBERLY K (S/D)	34	57	35
J				JAMES, MICHAEL R & WF ALICE JEANETTE*	07	56	35
J & H HOLDINGS LLC	04	56	35	JAMES, MICHAEL R & WF ALICE JEANETTE*	29	55	35
JACKSON, ALBERT J & WF JENNIFER J	05	56	34	JAMES, RICKEY & RHONDA	16	55	34
JACKSON, ALLEN & SUZE	05	57	34	JAMES, SHANNON & DONALD BYLAND	34	57	35
JACKSON, ARTHUR L & THELMA LOUISE	08	55	33	JAMES, STEPHEN B & WF LUCINDA L (S/D)	19	55	34
JACKSON, BARBARA J & HUSB THOMAS L*	35	57	36	JAMESON, CHARLES & WF KIMBERLY	04	55	33
JACKSON, BEVERLY A	08	57	33	JAMESON, HIRAM C & BETH A	04	55	33
JACKSON, BEVERLY A	17	57	33	JAMESON, HIRAM C & BETH A	04	55	33
JACKSON, DENNIS E	17	57	33	JAMESON, MICHAEL D & NANCY E	26	55	34
JACKSON, DONALD B & ANNABEL JOAN	31	57	34	JANECEK, JAMES GEORGE & SHIRLEY	12	56	36
JACKSON, ERNEST S & SIOBHAN M*	16	55	35	JANECEK, JAMES GEORGE & WF SHIRLEY J	07	56	35
				JANICE PROPERTIES COMPANY LLC	21	56	35
				JANICE PROPERTIES COMPANY LLC	21	56	35
				JANICE PROPERTIES COMPANY LLC	28	56	35

NAME	SEC	TWP	RNG	NAME	SEC	TWP	RNG
JANICE PROPERTIES COMPANY LLC	29	56	35	JOHNSON, LARRY R & LOUISE M	13	56	36
JANICE PROPERTIES COMPANY LLC	28	57	34	JOHNSON, LARRY R & LOUISE M	23	56	36
JANICE PROPERTIES COMPANY LLC	29	57	34	JOHNSON, LARRY R & LOUISE M*	24	55	38
JANORSCHKE, JOHN JOSEPH	23	56	36	JOHNSON, LARRY R II	23	56	36
JANORSCHKE, ROMAN & MARY	23	56	36	JOHNSON, MARC R & WF DEBORAH	14	55	37
JANORSCHKE, ROMAN & MARY	23	56	36	JOHNSON, MARTIN A & LESLIE K (S/D)	31	57	34
JARRETT, CODY L*	27	55	37	JOHNSON, MAX LEROY & WF NELLIE MARIE	10	56	35
JARRETT, FRANK & WF KELLY K (S/D)	25	58	35	JOHNSON, MICHAEL A & TERESA A*	11	56	35
JARRETT, HEATHER F*	29	58	35	JOHNSON, MONTE D & WF DIANE M	06	57	33
JARRETT, JAY D & WF KELLY A (S/D)	11	56	35	JOHNSON, NAOMI & WILLIAM A	33	55	33
JASSI SUPER MART INC (JSM)	30	55	37	JOHNSON, PAMELA S	35	56	35
JAVERS, JEREMY E	07	56	35	JOHNSON, RICHARD A & WILMA J	18	55	34
JBLAC LP A MO LP	01	57	34	JOHNSON, RICHARD N & CYNTHIA A	29	57	34
JBLAC LP A MO LP	08	57	33	JOHNSON, RICK & KRISTY	35	56	34
JBLAC LP A MO LP	09	57	33	JOHNSON, ROBERT C & JANET M	23	56	35
JEFFERS, DENNIS L & JENEANE A	33	55	35	JOHNSON, ROBERT C & JANET M	26	56	35
JEFFERS, WILBUR G & COLLEEN L	04	56	35	JOHNSON, ROBERT JR & WF PAMELA	33	58	34
JEFFERS, WILBUR G & COLLEEN L	08	56	35	JOHNSON, ROBERT L & WF KATHY P (S/D)	21	56	33
JENKINS, BILLY JOE	22	56	36	JOHNSON, ROBERT L & WF KATHY P (S/D)	21	56	33
JENKINS, DOUGLAS R	07	56	35	JOHNSON, SCOTT W	26	56	35
JENKINS, EDWARD	35	55	36	JOHNSON, SIDNEY & JEAN	06	55	33
JENKINS, ELDON LEE & DORIS K	29	55	36	JOHNSON, SIDNEY B & WF JEAN T	18	56	34
JENKINS, ELDON LEE & DORIS K	36	55	36	JOHNSON, SIDNEY B & WF JEAN T	19	56	34
JENKINS, LOWELL E	06	55	34	JOHNSON, SIDNEY B & WF JEAN T	35	56	34
JENKINS, MARK A	02	55	35	JOHNSON, SIDNEY B JR & WF JEAN T	35	56	34
JENKINS, ROBERT E & BETTY S	19	56	35	JOHNSON, SIDNEY B JR & WF JEAN T	24	56	34
JENKINS, ROBERT E & BETTY S	30	56	35	JOHNSON, SIDNEY BEERY & TRACY MC NALLY	35	56	34
JENKINS, ROBERT E & WF BETTY S	07	56	35	JOHNSON, STANLEY E & MARILYN R	17	55	34
JENKINS, ROBERT E	30	56	35	JOHNSON, STEVE A SR	19	55	34
JENKINS, RYAN LEE	29	55	36	JOHNSON, STEVEN W & WF SHARON L	23	56	35
JENNINGS, KIM R (MHP)	35	57	36	JOHNSON, VERN R	28	55	34
JENNINGS, KIM R (S/D)	35	57	36	JOHNSON, WILLIAM A & LEEANN	32	55	33
JENNINGS, KIM R*	35	57	36	JOHNSON, WILLIAM A & WF ROBERTA L	21	56	33
JLM FARMS	10	56	36	JOHNSON, WILLIAM W & WF BONNIE E	23	56	35
JLM FARMS	28	57	36	JOHNSON, WILLIAM W & WF BONNIE E	26	56	35
JLM FARMS	28	57	36	JOHNSON, WILLIAM W & WF BONNIE E	35	56	35
JLM FARMS	29	57	36	JOHNSTON, JERRY J & WF CLEOTA L (S/D)	23	56	35
JLM FARMS	32	56	36	JOLLY, MATTHEW A	21	55	34
JLM FARMS	32	57	36	JONES CEMETERY ASSOCIATION	22	55	36
JLM FARMS	32	57	36	JONES CEMETERY ASSOCIATION	27	55	36
JLM FARMS	32	57	36	JONES, ALBERT LEE & VELMA LUCILLE	31	56	34
JLM FARMS	32	57	36	JONES, ANTHONY L & WF DAWN A	06	55	36
JLM FARMS	33	57	36	JONES, ANTHONY L & WF DAWN	01	55	37
JLM FARMS	33	57	36	JONES, BYRON W & WF DONNA JEAN*	32	55	33
JLM FARMS	33	57	36	JONES, CHARLES H & LANA E (S/D)	26	57	36
JOBES, LEE F & KATHRYN M (S/D)	23	56	35	JONES, CHARLES I & WF SHARI L	19	55	34
JOBES, LEE F & KATHRYN M	31	56	35	JONES, CHESTER M & HELEN F	22	56	35
JOHN, DAVID A & SHIRLEY L	15	55	35	JONES, CLARA MARIE	31	56	34
JOHNSON FAMILY FARMS (JFF)	14	56	36	JONES, CLARENCE D & JULIE M	31	56	34
JOHNSON, BARBARA	34	56	34	JONES, CLARENCE DARREN & JULIE M	31	56	34
JOHNSON, BARBARA J	02	55	34	JONES, CLARENCE DARREN & JULIE M	36	56	35
JOHNSON, BARBARA JANE	35	56	34	JONES, CLIFFORD RONALD	21	55	36
JOHNSON, BOBBY L (S/D)	04	56	34	JONES, CLIFFORD RONALD	26	55	36
JOHNSON, CHARLES M	02	55	36	JONES, CLIFFORD RONALD	27	55	36
JOHNSON, D BRIAN & WF HEATHER L	26	56	35	JONES, CLIFFORD RONALD	27	55	36
JOHNSON, DANIEL J & CONSTANCE E	29	58	35	JONES, DANNY L	36	56	37
JOHNSON, DANIEL J & CONSTANCE E*	29	58	35	JONES, DAVID R & WF LOIS ANN	34	56	35
JOHNSON, DAVID L & PAULA M	17	55	34	JONES, DAVID R & WF LOIS ANN	34	56	35
JOHNSON, DENNIE E	23	56	35	JONES, DELIA MAXINE	27	55	36
JOHNSON, DOUGLAS V & CARLA S	22	55	35	JONES, DIANE PATRICIA	21	55	34
JOHNSON, EUGENE C & WF DOROTHY I	29	58	35	JONES, FREDERICK J & WF JOYCE A	05	56	34
JOHNSON, FRANCES M	26	55	34	JONES, GARRY R & TINA M	13	56	36
JOHNSON, FRANCES M	27	55	34	JONES, GARY W & WF SHARON K	30	56	34
JOHNSON, GARY & PAULA	33	58	33	JONES, GARY W & WF SHARON K	30	56	34
JOHNSON, GARY & PAULA	33	58	33	JONES, JASON JOHN	30	55	33
JOHNSON, ILA (S/D)	35	57	36	JONES, JASON R	08	55	34
JOHNSON, JAMES A & BEVERLY A	03	57	34	JONES, JESSICA ANN (S/D)	19	55	34
JOHNSON, JAMES D & CONNIE S	27	56	34	JONES, KENTON PAUL & DEBRA SUE	27	55	36
JOHNSON, JAMES M & WF DANA S (S/D)	27	55	37	JONES, LARRY DON	17	57	33
JOHNSON, JAMES R & KRISTY	35	56	34	JONES, LARRY DON & SUNG JA	16	57	33
JOHNSON, JASON E & WF TERESA A (S/D)	34	57	35	JONES, LARRY DON & SUNG JA	17	57	33
JOHNSON, JOANN (S/D)	35	57	35	JONES, LAURENCE & MARILYN ANN	16	55	34

NAME	SEC	TWP	RNG	NAME	SEC	TWP	RNG
JONES, MICHAEL B & ELIZABETH J (S/D)	35	57	35	KATES, MICHAEL S & JAMIE L	24	56	36
JONES, MICHAEL V & RACHEL LEANN	19	55	34	KAUFMAN, RONALD J & WF MARY L*	12	56	35
JONES, NOEL D & LISA	28	55	34	KAUTH, JERRY E & WF	24	57	34
JONES, PATRICIA M	29	55	37	KAUTH, JERRY E & WF	25	57	34
JONES, PAUL V & NINA M	36	55	35	KCP & L*	22	55	37
JONES, RANDY L & BRENDA S	23	55	35	KCP&L	09	56	35
JONES, RANDY LYNN	23	55	35	KCP&L GREATER MO OPERATIONS	26	58	35
JONES, RAYMOND H & WF JOYCE E (S/D)	07	56	35	KECK, MARLA K	34	56	36
JONES, RICKEY & VALERIE G	22	56	35	KECK, MARLA K	35	56	36
JONES, ROBERT	32	56	34	KEEFHAVER, CHARLES A & CONNIE LEE	13	55	37
JONES, ROBERT L & CYNTHIA (S/D)	36	57	35	KEEFHAVER, CHARLES A & CONNIE LEE	18	55	36
JONES, ROY C & DELIA M	25	55	36	KEEGAN, LUNDE R	29	55	35
JONES, ROY C & DELIA M	26	55	36	KEITH DENNIS CONSTRUCTION INC	31	56	34
JONES, ROY CLIFFORD & DELIA MAXINE	35	55	36	KEITH, BILLY E & BARBARA A	20	55	35
JONES, SHIRLEY J (S/D)	35	57	36	KEITH, KENNETH W & WF MELANIE M	34	57	35
JONES, SHIRLEY MARLENE	17	55	36	KELLER, SHELLY S & KENNETH W	16	57	33
JONES, THOMAS*	20	55	37	KELLEY, BEVERLY A & JEFFERSON R	09	56	35
JORDAN, DONALD E	06	56	34	KELLEY, CHRISTOPHER C & SHELLY A	05	56	34
JORDAN, DONALD E	31	57	34	KELLEY, JACKSON A & BEVERLY A	09	56	35
JORDAN, DONNA G	18	55	36	KELLEY, JACKSON A & BEVERLY A	09	56	35
JORDAN, MARK A & JOANNA M	31	57	34	KELLEY, JOHN E & JUDITH ANN	07	55	34
JORDAN, PHILIP L & WF ELLEN K (S/D)	11	56	35	KELLEY, JOHN E & JUDY A	07	55	34
JORDAN, TROY L & TAMMY K (S/D)	11	56	35	KELLEY, JOHN E & WF JUDY A	06	55	34
JORGENSEN, ERIC D & WF CAROL L	22	56	35	KELLEY, JOHN E & WF JUDY A	12	55	35
JOSWICK, LEO J (S/D)	26	57	36	KELLEY, L D & WF	01	55	35
JOSWICK, RAYMOND M & SHARON L (S/D)	29	58	35	KELLEY, PATRICK B	06	55	34
JOURNEY HOME	32	55	34	KELLEY, PATRICK B	07	55	34
JP MORGAN CHASE BANK	19	55	34	KELLEY, THOMAS A & GLORIA D	12	55	35
JPMORGAN CHASE BANK NA (JPM)	06	57	34	KELLY, JOHN H IV & PAULA A (S/D)	29	58	34
JR LLC (S/D)	06	56	34	KELLY, JOHN P	12	55	35
JUDAH, THOMAS C JR & AMY L	09	55	36	KELLY, PATRICK K & ROBIN L	09	56	35
JUDAH, THOMAS C JR & AMY L	27	55	37	KELLY, PATRICK K & WF ROBIN L	04	56	35
JUDAH, THOMAS C JR & AMY L	28	55	37	KELLY, SHIRLEY MAE & DAVID L (S/D)	04	56	35
JULIAN MODRCIN DEVELOPMENT CO (S/D)	34	57	35	KELLY, SHIRLEY MAE & DAVID L (S/D)	04	56	35
JUNG, BYRON & WF SARRETTA	25	58	34	KELLY, TERRY & PAMELA	29	58	35
JUNGK, MARK & MARY BETH	30	57	33	KELSEY, D H & S L	02	55	34
JUSTUS, MARGARET ELAINE	27	56	35	KELSEY, DAVID & SHERRILL*	36	56	34
				KELSEY, KRISTIAN L	02	55	34
				KELSO, TEDDY A	32	56	34
K & D REARDON LLC	07	57	33	KEMMER, ANNE B	25	57	34
K & K FARMING INC	33	58	33	KEMMER, ANNE B	30	57	33
KADERLY, RON E & KELLIE L	01	55	37	KEMMER, CHARLES B & WF DEBBIE L	19	57	33
KAELIN LL & ME	12	56	36	KEMMER, JOHN D & WF	17	57	33
KAELIN, LAMONT JR & WF JUDITH A	01	56	36	KEMMER, JOHN D & WF	30	57	33
KAELIN, LAMONT JR & WF JUDITH A	01	56	36	KEMPF, MARVIN C & BETTY J	36	57	35
KAELIN, LAMONT L JR & JUDITH A	07	56	35	KEMP, MICHAEL D	20	57	33
KAELIN, LAMONT L JR & JUDITH A	01	56	36	KEMP, MICHAEL E & TRACY A	18	55	34
KAELIN, LAMONT L JR & JUDITH A	12	56	36	KEMPT, JOHN T & KATHRYN M*	18	55	34
KAELIN, LAMONT L JR & JUDITH A	12	56	36	KEMPT, LOLA SUE	24	55	35
KAELIN, LAMONT SR & MARY E	06	56	35	KENDALL, DENNIS M & WF LISA K (S/D)	29	58	35
KAFFER, KERRY J	04	56	35	KENDALL, SUZY L	29	58	35
KALAMON, CHAD J & SHELLY F	01	55	34	KENDZORA, DANIEL K & WF ELIZABETH M	09	56	35
KALIN, FRANK	01	55	35	KENDZORA, DANIEL K & WF ELIZABETH M	10	56	35
KALIN, JOSEPH & FRANKIE	01	55	35	KENDZORA, DANIEL K & WF ELIZABETH M*	04	56	35
KALIN, JOSEPH & FRANKIE	09	56	33	KENNEDY, BILL & SARAH L	09	56	36
KALIN, THOMAS E & WF ELEANOR J	31	56	35	KENNY, JESS G & JANET LYNN*	27	57	36
KAMKE, SCOTT W	30	55	33	KENYON, JACK J JR & WF ROSALIND S (S/D)	34	57	35
KAMLER, SCOTT & MARISA (S/D)	35	57	35	KEPHART, CHARLES A & AVA M*	31	58	34
KAMLER, WALTER ANDREW (S/D)	26	57	36	KEPHART, CHARLES A & WF AVA M	32	58	34
KAMMERER, EDWARD & JULIE	05	57	34	KEPLER, JON S & SARAH CURTIS KEPLER	16	55	36
KAMP, DENNIS D & FRANCES E	32	57	34	KEPNER, DAMIEN C & JENNA R*	27	57	36
KANE, TYSON	33	55	35	KEPNER, DAMIEN C & JENNA R*	27	57	36
KAPP, LELAN E & JANE E	29	58	33	KERBER FAMILY LIVING TRUST	10	56	34
KARL, JAMIE L & FRANCIS G III	05	55	33	KERBER, RICHARD L	10	56	34
KARL, JASON A & WF COURTNEY M	09	55	34	KERNES, JERRY A & WF WANDA L	21	57	33
KARL, JOHN FAMILY TRUST	33	58	33	KERNES, JESSE H & TERRY L	23	56	35
KARL, JOHN	04	57	33	KERNES, JESSE H & WF TERRY L	24	56	35
KARL, JOHN	05	57	33	KERNS, CLIFFORD N & ELIZABETH A	04	56	34
KARL, KAREN A	30	56	34	KERNS, CLIFFORD N & ELIZABETH A*	31	57	34
KARLIN, PAUL J & WF CAROL M*	07	56	34	KERNS, CONNIE S	32	57	33
KARNES CEMETERY	05	56	34	KERNS, CONNIE S	05	56	33
KARR, JOSHUA NATHANIAL*	05	57	34	KERNS, DARRELL L	06	56	34
KARRASCH, CLARA N	16	57	33				

* TOO SMALL TO LABEL

NAME	SEC	TWP	RNG	NAME	SEC	TWP	RNG
KERNS, JERRY L	05	56	33	KLAUWUHN, SUSAN & BELVEAL, MEGAN	11	55	37
KERNS, JERRY L	32	57	33	KLAUWUHN, SUSAN & BELVEAL, MEGAN	11	55	37
KERNS, LEONARD A & WF SHIRLEY M	11	56	35	KLAUWUHN, SUSAN & BELVEAL, MEGAN	15	55	37
KERNS, LOWELL & WF	16	57	33	KLAUWUHN, SUSAN & BELVEAL, MEGAN	18	55	36
KERNS, MELVIN F & BESSIE J	25	57	34	KLEIB, EARL G	04	57	34
KERNS, RALPH O JR & DONNA JEAN	30	58	35	KLEIN, GARY D	04	57	34
KERNS, RALPH O SR & FRANCES E	30	58	35	KLEIN, GARY D	28	58	34
KERNS, RAYMOND E JR & LUCINDA K (S/D)	03	57	34	KLEIN, GARY D	03	57	34
KESINGER, PAUL W	34	55	35	KLEIN, GARY D	04	57	34
KETCHEM, RICHARD A & WF RITA R	14	56	35	KLEIN, GARY D	04	57	34
KETCHUM, JOAN	04	57	34	KLEIN, GARY D	09	57	34
KEYES, RODNEY E & WF SHIRLEY C	23	57	34	KLEIN, GARY D	27	58	34
KHAN, PALWASHA	21	55	37	KLEIN, GARY D	27	58	34
KHAN, RINTU INTEKHAB (S/D)	29	58	34	KLEIN, GARY D	27	58	34
KIEFER, ROBERT W & CAROL R*	34	56	35	KLEIN, GARY D	28	58	34
KIESER, LEONARD E & HELEN L	01	56	34	KLEIN, GARY D	28	58	34
KIESER, LEONARD E & HELEN L	12	56	34	KLEIN, GARY D	33	58	34
KIESER, LESTER CHARLES & WF LADONNA M	07	56	33	KLEIN, GARY D	34	58	34
KIGER, VAN ALAN & JENNY BELL	06	55	34	KLEIN, GARY D	34	58	34
KIGER, VAN ALAN & JENNY BELL*	06	55	34	KLEIN, GARY D	34	58	34
KILGORE, KEITH A & SHANNA L	08	55	33	KLEIN, JOHN D & WF ANGELA D	25	58	34
KING HILL BAPTIST CHURCH	21	56	36	KLEIN, STEVEN M & BETTY B	26	57	36
KING, CLARENCE F JR & NELLIE MAE*	01	56	36	KLEIN, TRAVIS & AMANDA	27	58	34
KING, DIANNA L & WILLIAM L	17	56	33	KLEIN, TRAVIS & AMANDA	31	58	33
KING, DIANNA L & WILLIAM L	18	56	33	KLEIN, TRAVIS & AMANDA	31	58	33
KING, JOEY M & TILLER, DEDRE L	25	58	34	KLEIN, TRAVIS & AMANDA	36	58	34
KING, LARRY & WF JANIE*	26	57	36	KLEINLEIN, ANDREW J & AMBER L (S/D)	14	56	35
KING, RUSSELL WYNN & RENEE MARIE	15	57	34	KLEINLEIN, ANDREW J & AMBER L (S/D)	11	56	35
KINION, LARRY W & PATRICIA L	31	57	34	KLEINLEIN, DAN & MARY LOU (S/D)	14	56	35
KINSEY, JEFFREY A & DENA R	26	55	36	KLEINLEIN, DAN & MARY LOU (S/D)	14	56	35
KIRBY, SHAWNA D	20	57	33	KLEINLEIN, DAN & MARY LOU (S/D)	14	56	35
KIRCHDOERFER, DIANA M	10	56	35	KLEINSORGE, KATHRYN	18	56	34
KIRCHDOERFER, DIANA M	11	56	35	KLENK, VERNON LEE & WF DONNA JUNE	35	56	35
KIRKLAND, EPHRAIM A JR & WF LINDA M (S/D)	21	56	33	KLEPEES, DANIEL M & DARLENE Y	05	56	35
KIRSCHNER, EARL E JR & PHILLIP S	09	56	36	KLINE, CHARLES K	16	56	34
KIRSCHNER, HENRY E & ISABELLE J	01	56	36	KLINE, CHARLES K	16	56	34
KIRSCHNER, HENRY E & ISABELLE J	02	56	36	KLINE, CHARLES K	22	56	34
KIRSCHNER, KATHERINE PAYNE	01	56	36	KLINE, CHARLES K	09	56	34
KIRSCHNER, KATHERINE PAYNE	01	56	36	KLINE, CHARLES K	15	56	34
KIRSCHNER, KATHERINE PAYNE	01	56	36	KLINE, CHARLES K	15	56	34
KIRSCHNER, KATHERINE PAYNE	02	56	36	KLINE, CHARLES K	15	56	34
KIRSCHNER, KATHERINE PAYNE	02	56	36	KLINE, CHARLES K	15	56	34
KIRSCHNER, KATHERINE PAYNE	02	56	36	KLINE, EDDIE J & LINDA K (S/D)	09	56	35
KIRSCHNER, KATHERINE PAYNE	04	56	36	KLINE, JANET SUE & FREDERICK LAWRENCE	02	55	35
KIRSCHNER, KATHERINE PAYNE	10	56	36	KLINE, JOHN W & WF VICKI R	26	56	34
KIRSCHNER, KATHERINE PAYNE	11	56	36	KLINE, JOHN W & WF VICKI R	33	56	34
KIRSCHNER, KATHERINE PAYNE	11	56	36	KLINE, JOHN W & WF VICKI R	36	56	35
KIRSCHNER, KATHERINE PAYNE	12	56	36	KLINE, JOHN W & WF VICKI R	03	57	34
KIRSCHNER, KATHERINE PAYNE	14	56	36	KLINE, LAWRENCE R & TERRY F	03	57	34
KIRSCHNER, KATHERINE PAYNE*	07	56	35	KLINE, LAWRENCE	34	58	34
KIRSCHNER, KEVIN D & JULIE E*	29	58	35	KLINE, MARK S & JANET	03	57	34
KIRSCHNER, MARK D & JENA G	23	56	35	KLINE, MARY DOLORES (S/D)	35	57	35
KIRSCHNER, PHILLIP	11	56	36	KLINE, MAX S & MARY E	35	56	34
KIRSCHNER, PHILLIP S	01	56	36	KLINE, PATRICK D	16	55	35
KIRSCHNER, PHILLIP S	02	56	36	KLINE, PAUL	33	57	34
KIRSCHNER, PHILLIP S	11	56	36	KLINE, RANDY R & JILL A (S/D)	35	57	35
KIRSCHNER, PHILLIP S	12	56	36	KNADLER, HERBERT E JR & JUDITH W	15	57	34
KIRSCHNER, PHILLIP S	04	56	35	KNADLER, HERBERT E SR & LELA FAYE	15	57	34
KISSICK, GARY & CYNTHIA	28	55	35	KNADLER, HERBERT E SR	17	57	34
KK PRODUCERS	03	55	34	KNADLER, JERRY D & DEBORAH K	13	57	34
KK PRODUCERS	03	55	34	KNADLER, JERRY D & DEBORAH K	27	57	34
KK PRODUCERS	04	55	34	KNADLER, JERRY D & DEBORAH K	28	57	34
KK PRODUCERS	04	55	34	KNADLER, JERRY D & DEBORAH K	33	57	34
KLAUWUHN, JAMES M & MARY T	27	56	37	KNADLER, JERRY D & DEBORAH K	14	57	34
KLAUWUHN, JAMES M & MARY T	28	56	37	KNADLER, JERRY D & DEBORAH K	14	57	34
KLAUWUHN, JAMES M & MARY T	33	56	37	KNADLER, NANCY A	21	57	34
KLAUWUHN, JAMES M & MARY T	34	56	37	KNADLER, NANCY A	22	57	34
KLAUWUHN, JAMES M & WF MARY T	11	55	37	KNADLER, NANCY A	22	57	34
KLAUWUHN, JAMES M & WF MARY T	11	55	37	KNADLER, ROGER L & WF G JOYCE	08	57	34
KLAUWUHN, JAMES M & WF MARY T	11	55	37	KNADLER, ROGER L & WF G JOYCE	17	57	34
KLAUWUHN, JAMES M JR & WF SUSAN	19	55	36	KNADLER, ROGER L & WF	13	57	34
KLAUWUHN, JAMES M SR & MARY T	27	56	37	KNADLER, ROGER L & WF	15	57	34
KLAUWUHN, JAMES M SR & MARY	11	55	37	KNADLER, ROGER L & WF	15	57	34
KLAUWUHN, JAMES	03	55	37	KNADLER, THOMAS A	14	57	34
				KNADLER, VIOLET	10	57	34
				KNADLER, WARREN R & WF CINDY A	29	58	33

NAME	SEC	TWP	RNG
KNADLER, WILLIE RAY	10	57	34
KNEIB, DENNIS M & CAROLYN S	22	56	36
KNEIB, EA	10	57	34
KNEIB, EARL G	04	57	34
KNEIB, JOSEPH	24	57	34
KNEIB, JOSEPH A	07	57	33
KNEIB, JOSEPH A	05	57	33
KNEIB, JOSEPH A	27	57	34
KNEIB, JOSEPH A	28	57	34
KNEIB, JOSEPH A	13	57	34
KNEIB, JOSEPH	13	57	34
KNEIB, JOSEPH	23	57	34
KNEIB, RICHARD M & WF ANNETTE M	10	57	34
KNEIB, ROBERT L & MARY L	18	57	33
KNEIB, ROBERT R & DONNA L	18	57	33
KNEIB, RUTH C & JAMES M	03	57	34
KNEIB, RUTH C	04	57	34
KNEIB, SCOTT & NICOLE	01	55	36
KNIGHT, RENE M & ORRIN L JR	22	56	35
KNOX, LILA JEAN (S/D)	02	55	35
KNZA INC	31	56	36
KNZA INC	36	56	37
KNZA INC*	06	55	36
KOCH, LAWRENCE S	02	57	34
KOENIG, THOMAS JOHN & ALICIA E	29	58	33
KOENIG, THOMAS JOHN & ALICIA E	32	58	33
KOENIG, THOMAS JOHN & ALICIA ELLEN	29	58	33
KOMER, CAROL J	26	56	35
KOMER, ROSEMARIE C	19	56	34
KOMER, ROSEMARIE C	24	56	35
KORTE, MICHAEL K & ROSE ANN*	31	57	34
KOTTMAN, FRED D & PHYLLIS J	27	55	37
KOTTMAN, FREDERICK D & WF PHYLLIS J	22	55	37
KOUNTS, WILLIAM D & KATHERINE	08	56	34
KOUNTZ, GEORGE W	07	56	34
KOUNTZ, WILLIAM & KATHERINE	16	56	34
KOUNTZ, WILLIAM & KATHERINE	17	56	34
KOUNTZ, WILLIAM E & SHEENA M	08	56	34
KOURY LLC*	01	57	36
KOVAC, DAVID A & WF ROSELLA F	08	56	35
KOVAC, DENNIS M & CINDY D	23	56	36
KOVAC, DENNIS M & CINDY D	26	56	36
KOVAC, DENNIS M & WF CINDY D	23	56	36
KOVAC, DENNIS M & WF CINDY D	24	56	36
KOVAC, DENNIS M & WF CINDY D	25	56	36
KOVAC, DENNIS M & WF CINDY D	26	56	36
KOVAC, JEREMY	06	56	35
KOVAC, MICHAEL S & TAMARA K	06	56	35
KOVAC, MICHAEL S II & ANBUR J (S/D)	23	56	35
KOVAC, MICHAEL S II & ANBUR J (S/D)	23	56	35
KOVAC, PAUL J & LYUDMYLA	17	56	35
KOVAC, PAUL J & LYUDMYLA	18	56	35
KOVAC, PAUL J & LYUDMYLA	06	56	35
KOWALEWYCZ, EUGENE A & PATRICIA*	27	57	36
KOWALEWYCZ, EUGENE A & PATRICIA*	27	57	36
KOWALEWYCZ, THEODORE & CAROLYN K*	27	57	36
KOWALEWYCZ, THEODORE & CAROLYN K*	27	57	36
KOWALEWYCZ, THEODORE R & CAROLYN K*	35	57	36
KRAMER, DAVID J & PAMELA L	32	58	34
KRETZER, CURTIS E & GADDIS, TAMELA L*	04	56	35
KRETZER, DEBRA M & RICHARD M	18	57	33
KRETZER, DOROTHY M & RONALD LEE	19	56	33
KRETZER, GARY F & SHANNON L	29	58	35
KRETZER, JOHN C	13	56	36
KRETZER, MICHAEL W & SHERRI L*	26	57	36
KRETZER, RONALD L & DOROTHY M	30	56	33
KRETZER, THOMAS & LINDA	22	56	36
KRETZSCHMAR, VICTOR FLORIAN & DONNA D	21	57	33
KRIEG, CAROL A (S/D)	27	55	37
KRIEG, CAROL A (S/D)	27	55	37
KRIEG, THOMAS (S/D)	27	55	37
KRUEGER, WILLIAM A & JANICE A	13	57	34

NAME	SEC	TWP	RNG
KRULL, BERTHA F	16	57	34
KRUMME, FREDERICK ALAN & CATHY M	23	55	35
KRUMME, FREDERICK ALAN & WF	23	55	35
KRUMME, LANNY G & WF DEBBIE A*	06	56	34
KRUMME, MALCOLM L & GRACE V	21	56	35
KRUMME, RAY G & WF*	06	56	34
KRUMME, RODNEY M & PHYLLIS M	20	56	35
KRUMME, RODNEY M & PHYLLIS M	20	56	35
KRUMME, RODNEY M & PHYLLIS M	21	56	35
KRUMME, RODNEY M & PHYLLIS M	21	56	35
KRUPPSTADT, JOHN R & CONNIE SUE (S/D)	07	56	35
KRUSE, DAVID A & DARCY A (S/D)	32	58	34
KRUSE, DAVID A & DARCY A (S/D)	32	58	34
KRUSE, DAVID A & DARCY A (S/D)	32	58	34
KRUSE, DAVID A & DARCY A (S/D)	32	58	34
KRUSE, DAVID A & DARCY A (S/D)	32	58	34
KRUSE, DAVID A & DARCY A	32	58	34
KRUSE, DAVID A & DARCY A	32	58	34
KRUSE, DAVID A & DARCY A*	31	58	34
KRUSE, DAVID A & DARCY A*	22	55	34
KUHN, STEVEN M & ANNA M	30	55	37
KUHNERT FARMS*	30	55	37
KUHNERT, JEFFREY G & TERI B	30	55	37
KUHNERT, JEFFREY G & WF TERI B	25	55	38
KUKUC, ROBERT D & WF SANDRA G (S/D)	04	56	35
KUNATH, KEITH R & C DIANNE	33	55	34
KUNZE, CHRISTOPHER & WF KATHY	15	57	34
KUNZLER, ROBERT L & SHARON K	18	56	35
KUNZLER, ROGER W & WF GAIL A	24	56	35
KURTZ, MONA J*	29	58	35
KURTZ, ROBERT J	09	56	35
KYLE, DARYL L & WF DOREEN L	22	55	34
KYLE, R GLEN & PENNY L	21	55	34
L			
L & M SCHNEIDER FARM LLC	27	58	34
LA FOLLETTE, GERALD A	22	56	34
LA FOLLETTE, GERALD A	27	56	34
LA FOLLETTE, GERALD A	09	55	33
LA FOLLETTE, GERALD A	26	56	34
LA FOLLETTE, GERALD A	08	55	33
LA FOLLETTE, JERRY A*	09	55	33
LA FOLLETTE, RANDALL	03	56	34
LA FOLLETTE, RICHARD E	25	56	34
LACINA, CHARLES & LORA	08	56	34
LACK, F CRAIG & CAROLYN KAY (S/D)	35	57	35
LADEROUTE, GARY L SR & NANCY L	15	56	36
LADEROUTE, GARY L SR & NANCY L	22	56	36
LADEROUTE, JAMES F & NORMA D	30	58	34
LADEROUTE, JAMES F & WF NORMA D	25	58	35
LADEROUTE, SCOTT A	26	58	35
LAFAVE, CHRIS & WF MARSHA (S/D)	21	56	33
LAFAVE, DEBORAH A & CLARENCE R	29	58	35
LAFFARGUE, FRANK A & WF BRENDA L	05	57	34
LAFFARGUE, JACKLYN DEE	05	57	34
LAFOLLETTE, RICHARD ELLIS	05	57	33
LAIPPLE, WYATT S & LYNN A	18	56	35
LAKE CONTRARY DEV ASSOC.	27	57	36
LAKE, MIKE	29	58	35
LAKEVUE ESTATES HOMEOWNERS ASSOC (S/D)	21	56	33
LAKIN, MICHAEL D	10	56	35
LAMANSKY, DENISE CAROL (S/D)	26	57	36
LAMAR, HESTER	19	55	35
LAMAR, HESTER	20	55	35
LAMBRIGHT, ROGER S & LINDA S	26	58	35
LANCE, CARROLL W & WF JOANIE J	14	55	37
LANCE, CHRIS D & CAROL J (S/D)	04	56	35
LANDERS, PATRICIA A	30	58	35
LANDESS, MONICA S & TERRY (S/D)	36	57	35
LANDIS, WALTER A JR	17	55	35
LANDIS, WALTER A JR	17	55	35
LANDIS, WALTER AUSTILL III	16	55	35
LANDIS, WALTER AUSTILL JR	16	55	35
LANDIS, WALTER AUSTILL JR	20	55	35

NAME	SEC	TWP	RNG	NAME	SEC	TWP	RNG
LANE FAMILY PARTNERSHIP	25	55	34	LENNERS, DOUGLAS & MONICA (S/D)	36	57	35
LANE, KENNETH JAMES	26	58	35	LENTZ, DONALD F JR & CONNIE K (S/D)	35	57	35
LANE, LONNIE L & MARTHA A	23	56	36	LEONARD, CHARLES W JR & SUSAN M (S/D)	25	58	35
LANE, MAXINE V	23	56	36	LEONARD, RONALD & MARJORY A	29	55	37
LANE, MICHAEL L & ANNETTE J	23	56	36	LESLIE, MICHAEL C & KIMBERLY D (S/D)	05	56	34
LANE, PAUL	11	55	36	LEUPOLD, DONALD EUGENE (S/D)	23	56	36
LANE, PAUL	14	55	36	LEWIN, JERRY LEE & JACQUILINE ANN	29	58	35
LANNING, ALICE M	09	56	35	LEWIN, JERRY LEE & JACQUILINE ANN*	29	58	35
LARGE, FRED O JR	24	55	38	LEWIN, JERRY LEE & JACQUILINE ANN*	29	58	35
LARGE, FRED O JR*	19	55	37	LEWIS BACKHOE & EXCAVATING INC (LBE)	17	57	34
LARRABEE, JOHN R (S/D)	36	57	35	LEWIS, BRENDA K	33	55	35
LARSON, TIMOTHY J & KRISTIN K (S/D)	03	57	34	LEWIS, EDWARD R & LINDA F (S/D)	36	57	35
LASHBROOK, WILLIS D & WF PATRICIA A	18	55	34	LEWIS, MARK W & KAREN R (S/D)	29	58	34
LASSEN, CYNTHIA M & DONALD S	28	55	37	LIBEL, SHANE & ANGELA	08	55	35
LASSEN, OTTO F & LORETTA J*	24	55	38	LIBEL, SHANE & ANGELA	09	55	35
LAU, JOSEPH T	09	56	36	LIBER, STEFANIA LINDA	27	56	35
LAU, JOSEPH T*	05	57	34	LICKHART, THAD & LYNDA (S/D)	29	58	34
LAURENCE, LOWELL & CATHERINE L	21	55	35	LIDAY, GLENDA JANE S	19	56	33
LAURENCE, LOWELL D & CATHERINE L	16	55	35	LIDAY, GLENDA JANE	30	56	33
LAURENCE, LOWELL D & CATHERINE L	21	55	35	LIECHTI, FRED THOMAS & LOIS JEAN	09	56	35
LAWHON, BRIAN & JENNIFER (S/D)	36	57	35	LIEFFRING, CHARLES A & MARY E	11	55	35
LAWRENCE, BD & EL	25	55	37	LIEFFRING, KENNETH E & WF AMY K (S/D)	02	55	35
LAWRENCE, BENJAMIN L & CAROLYN R	21	55	36	LINDSEY, GERALD B & GENEVA M	30	55	35
LAWRENCE, EVERETT W & ROSE MARIE	27	55	34	LINDSEY, GERALD B & GENEVA M	31	55	35
LAWRENCE, NELSON D & WF SHELLY K	10	55	37	LINDSEY, ROBERT H & CAROLYN K	26	55	35
LAWRENCE, NELSON D & WF SHELLY K	35	56	37	LINK, SCOTT N & WF GRACE	26	56	36
LAWRENCE, RICHARD I & WF MELISSA	30	55	36	LINVILLE, DANIEL L & MELONI W	32	56	35
LAWRENCE, RICHARD I & WF MELISSA	30	55	36	LINVILLE, DANIEL L & WF MELONI	32	56	35
LAWRENCE, ROGER L & WF JUDITH A	25	58	34	LINVILLE, HAZEL A	29	56	35
LAWRENCE, RONALD DOUGLAS*	11	55	37	LINVILLE, HAZEL A	31	56	35
LAWRENCE, TANIA & CHRISTOPHER J	23	56	36	LINVILLE, HAZEL A	32	56	35
LAWSON, DAVID S & STACIA L	17	56	35	LINVILLE, LARRY DALE	06	55	35
LAWSON, DAVID S & STACIA L*	18	56	35	LINVILLE, LARRY DALE	06	55	35
LAWSON, DAVID S & WF STACIA L	30	56	35	LINVILLE, LARRY DALE	27	55	36
LAWSON, DAVID S & WF STACIA L	30	56	35	LINVILLE, LARRY DALE	34	55	36
LAWSON, STEVEN M SR & LISA L	11	55	36	LINVILLE, RANDY L & JEANETTE L	21	55	36
LAWSON, THOMAS G JR	28	57	36	LINVILLE, RANDY L & JEANETTE L	36	55	36
LAWSON, TRAVIS W	24	56	34	LINVILLE, RANDY LYNN & JEANETTE L	12	55	36
LAXMAN, PATEL & HARSHA (S/D)	36	57	35	LINVILLE, RANDY LYNN & JEANETTE L	21	55	36
LEAK, JAMES P & DANA J*	31	57	34	LISENBEE, JEFFREY S	35	57	35
LEAKE, JEFFREY A & KERRI	29	58	35	LITHERLAND, WAYNE A & WF DEBRA	25	56	35
LEAKE, MORGAN D & ELLINGSON, LEANNE	34	56	34	LITTLEJOHN FAMILY	03	55	34
LEATON, KARL RICHARD (S/D)	06	56	34	LITTLEJOHN FAMILY	04	55	34
LEDFORD, DUSTIN	29	58	35	LITTLEJOHN FAMILY	09	55	34
LEDFORD, GARY L	29	58	35	LITTLEJOHN FAMILY	10	55	34
LEE, JAMES ALLEN*	24	55	38	LITTLEJOHN, MICHAEL (S/D)	06	56	34
LEE, LESLIE J & IMOGENE	02	55	37	LIVENGOOD, JAMIE C	08	55	34
LEE, LESLIE J & WF IMOGENE L*	24	55	38	LIVINGSTON, DANIEL E	32	56	34
LEE, LESLIE J & WF IMOGENE L*	24	55	38	LIVINGSTON, DANIEL E & WF LINDA K	32	56	34
LEE, RICHARD J & JANET J	16	55	37	LIVINGSTON, LEVIL & CARMELITA L*	23	55	35
LEE, RICHARD J & JANET J	21	55	37	LIVINGSTON, PATRICIA A	19	56	35
LEE, RICHARD J & JEANETTE J	15	55	37	LIVINGSTON, PATRICIA A	20	56	35
LEE, RICHARD J JR	15	55	37	LJK INVESTMENTS LLC	25	55	36
LEE, RICHARD J JR	15	55	37	LJK INVESTMENTS LLC	26	55	36
LEE, RICHARD J	17	55	37	LMFWF LLC	06	57	33
LEE, RICHARD J	20	55	37	LMFWF LLC	06	57	33
LEE, RICHARD J	20	55	37	LOBER, DONALD LEE & WF	22	55	34
LEE, RICHARD J	21	55	37	LOCKHART, MARK W & WF FLORA V	30	56	35
LEE, RICHARD JR	29	55	37	LOFTS, MARK E & WF DEANNE M (S/D)	36	57	35
LEE, RICHARD JR	29	55	37	LOGAN, CURT (S/D)	36	57	35
LEE, RICHARD JR	30	55	37	LOGSDON, CLIFF & KELLY	16	56	35
LEE, RICHARD JR	16	55	37	LOGSDON, CLIFTON H & KELLY A	17	55	34
LEE, TIMOTHY D	21	55	37	LOGSTON, JERRR LEE II	01	56	34
LEE, TIMOTHY D	22	55	37	LOGSTON, JERRY L II	01	56	34
LEESON, MARVIN L & WF DORIS V	06	56	34	LOMBARDINO, BEVERLY J & CARL J	05	55	35
LEHR, JON J & JOAN	33	57	34	LOMBARDINO, BEVERLY J & CARL J	08	55	35
LEHR, JON J & JOAN	34	57	34	LOMBARDINO, BEVERLY J & CARL J	09	55	35
LEIDY, JOHN C & SHERYL K (S/D)	07	56	34	LOMBARDINO, DANA C & GAIL M	09	55	35
LEISEY, GEORGIA E & DONALD K	28	55	37	LONG FARMS	01	55	36
LEMKE, BRYAN J & SARAH N (S/D)	34	57	35	LONG FARMS	03	55	36
LEMMON, EDWARD D & INGERSOLL, MARSHA	26	57	36	LONG FARMS	07	55	35
LEMMON, EDWARD D	26	57	36	LONG FARMS	14	55	36

NAME	SEC	TWP	RNG	NAME	SEC	TWP	RNG
LONG FARMS	15	55	36	MALLOW FARM LLC	20	56	36
LONG FARMS	18	55	35	MALLOW FARM LLC	20	56	36
LONG FARMS	29	56	36	MALLY, EVA L	29	58	34
LONG FARMS	29	56	36	MALOTTE, CURTIS E & LINDA F (S/D)	35	57	35
LONG FARMS	29	56	36	MANICA, DAVID L & CHRISTINA N	32	55	36
LONG, DONALD DEAN & FRANCIS L	03	55	36	MANION, EDWARD JR	21	55	34
LONG, FRANCES L	30	56	36	MANN, GARY ALLEN	02	55	34
LONG, RONALD C & RITA B (S/D)	11	55	35	MANN, GARY ALLEN	32	56	33
LONG, THOMAS R & WF RAUNDA G (S/D)	31	57	34	MANN, GLENN MURIL & WANDA RUTH	32	56	33
LONGE, JAMES F & WF CYNTHIA E (S/D)	02	55	35	MANN, GRANT A	32	56	33
LONGORIA, ARNOLD JR & ROBIN	07	56	35	MANN, GRANT A & GARY A	32	56	33
LORD, ALAN & WF DEBRA	16	55	35	MANN, WILLIAM THOMAS & FLORENCE ANN	31	57	34
LORD, ALAN B & DEBRA S	16	55	35	MANNERS, ROBERT J JR & WF JOY M	04	57	34
LORENZ, ROBERT J*	27	57	36	MANN, ROBERT R & WF ANNE E	16	56	35
LORIMER, ONEIDA BEEMAN	22	55	34	MANVILLE, CHARLES M & TELENA G	17	55	34
LOTZ, LAVON*	35	57	36	MANVILLE, GARY & WF ANGIE	19	55	34
LOUBEY, RICKY L & TAMMY S	15	56	35	MANVILLE, LARRY & CHERYL ANN	19	55	34
LOUISELLE, ALLAN R	11	55	37	MANVILLE, LARRY & CHERYL ANN	19	55	34
LOUISELLE, ALLAN R	11	55	37	MANVILLE, MARK R	32	55	33
LOVE, CHRISTOPHER C & JULIE J	05	55	34	MARCELL, BILLY DALE & WF GLENNA J	17	56	35
LOVE, RONALD W & MARTA D	03	56	35	MARET, ANDREW R & WF WILMA J	15	55	36
LOVE, RONALD W & MARTA D	10	56	35	MARKHAM, RAYMOND L & WF MARLA	05	56	35
LOVELAND, LARRY B & RANDY S	08	56	35	MARKS, MATTHEW J & ERICA (S/D)	35	57	35
LOVELY, STEPHEN N & JO LYNN (S/D)	35	57	35	MARKT, LARRY M & LINDA J	29	58	35
LOWE, ROBERT E (S/D)	04	56	35	MARLATT FARMS LLC	19	55	37
LOWER, JAMES M	25	58	35	MARLATT FARMS LLC	19	55	37
LOWER, ROGER A & WF SUSAN L (S/D)	07	56	34	MARLATT FARMS LLC	19	55	37
LOWN, JUDY LYNN (S/D)	26	57	36	MARLATT FARMS LLC	19	55	37
LOWRANCE, GREGG A & KELLY N (S/D)	35	57	35	MARLATT FARMS LLC	19	55	37
LOYD, MICHAEL B	28	56	36	MARLATT FARMS LLC	20	55	37
LUCAS, ODES T	24	55	35	MARLATT FARMS LLC	20	55	37
LUCKENHOFF, WAYNE L & SONYA	16	56	35	MARLATT FARMS LLC	20	55	37
LUIKART, R SHANE & LISA M	05	57	34	MARLATT FARMS LLC	24	55	38
LUTZ, CLAY & ANNA	23	55	37	MARLATT FARMS LLC	36	55	38
LUTZ, SHIRLEY A	32	57	33	MARLATT FARMS	31	55	37
LUTZ, SHIRLEY A	29	57	33	MARLER, EDWARD D & WF VICKEY D*	29	58	35
LUTZ, SHIRLEY ANN	15	56	34	MARQUART, MARJORIE (S/D)	35	57	35
LUX, GARY	29	58	34	MARRIOTT, DOUGLAS	02	56	36
LUX, JEFFREY M & CHARLOTTE E (S/D)	28	55	37	MARRIOTT, TERRY JR & ROCHELLE (S/D)	04	56	35
LUX, JEFFREY M & WF CHARLOTTE E (S/D)	28	55	37	MARSCHER, JERALD L & WF CLARA G	29	56	34
LUX, JEFFREY M (S/D)	28	55	37	MARSEE, NADINE A	15	55	37
LUX, JEFFREY M (S/D)	28	55	37	MARSEE, NADINE A	22	55	37
LYON, BETTY J	02	57	34	MARSHALL, BETTY JEAN	18	55	35
LYON, MICHAEL RAY & CAROLYN SUE	25	55	35	MARSHALL, BETTY JEAN	20	55	35
LYON, WILLIAM J & JANET G*	18	56	35	MARSHALL, BETTY JEAN	21	55	35
LYON, WILLIAM J & JANET	13	56	36	MARSHALL, BETTY JEAN*	20	55	35
LYONS, EDNA LOUISE	23	55	34	MARSHALL, BETTY JEAN*	20	55	35
LYONS, EDNA LOUISE	24	55	34	MARSHALL, DOUGLAS E & AMY N	33	55	34
LYONS, EUGENE & LINDA	24	55	34	MARSHALL, EVERETT E & WF VICKY D (S/D)	02	55	35
M				MARSHALL, KIMBERLY	06	56	34
MAAG, ALLEN L & RITA M (S/D)	06	57	34	MARTI, CECIL L & LARISON, GARNETT*	02	55	35
MABURY, KEVIN D & TERRY E (S/D)	36	57	35	MARTI, CHARLES W & DENISE R*	04	56	35
MAC DONALD, ALICE & COONS, BENNIE	11	55	34	MARTI, EARNEST A & CECELIA A	04	56	35
MACE, BILLY L & WF MELODY J	22	56	35	MARTI, ERNEST A & WF CECELIA A	25	56	36
MACE, MATT B & NICHOLE J (S/D)	32	57	34	MARTI, ERNEST A JR & DAWN M	29	55	35
MACE, MELODY JUNE & BILLY LEE JR	22	56	35	MARTIN, ADRIAN D	16	55	34
MACE, TERRY L & MICHELLE L (S/D)	12	56	36	MARTIN, BRIAN E & RUTHANNA J (S/D)	11	56	35
MACKEY, CONNIE R & SAMPSON, DAVID N	15	55	36	MARTIN, COY L & TINA R	36	55	35
MACKEY, ROGER	22	56	36	MARTIN, DUDLEY W & DACE W	04	56	35
MACKLEY, BILL DEAN*	26	57	36	MARTIN, JERRY M & MARY S	15	55	35
MACKLEY, BRIAN E & JOSEPHINE M	36	56	36	MARTIN, JESSE C & WF DORIS L	22	56	36
MADDEN, LEWIS E & MARGARET C	19	55	33	MARTIN, LINDA E	07	56	34
MAIN, KAREN S & STEPHEN	30	56	33	MARTIN, RONALD C & WF DORIS JANE	26	55	36
MAJEWSKI, VIRGINIA M	09	56	35	MARTIN, RONALD C & WF DORIS JANE	35	55	36
MAJOR, RONALD L & WF BRENDA R	26	56	35	MARTIN, RONALD J & KATHLEEN*	27	57	36
MAK, JOHNI GRACE	34	55	37	MARTINEZ, PHILLIP M & VICKI L	06	56	35
MAKAWSKI, NEAL EDWARD (S/D)	35	57	35	MASON, KAREN S & ERIC	09	56	33
MAKOS, EDWARD J JR & SANDRA J (S/D)	34	57	35	MASONER, BETH ANNE	03	57	34
MALEWSKI, EDWARD & CONSTANCE (S/D)	04	56	35	MASONER, RICHARD W & WF CHRISTINA E	01	55	36
MALITA, JEANETTE & CHAD W	02	56	34	MASSEY, IDA M (S/D)	07	56	35
MALLORY, SHELLY R & ALBRIGHT, TIMOTHY	18	55	33	MASSING, DAVID SCOTT	07	56	35
MALLOW FARM LLC	19	56	36	MASTERS, JAMES A & MARY M	01	55	34

* TOO SMALL TO LABEL

NAME	SEC	TWP	RNG	NAME	SEC	TWP	RNG
MASTERS, RACHEL M	25	58	34	MC CLURG, KEVIN A & WF DEANNA L	01	56	35
MATNEY FARMS	19	55	33	MC COLLUM, STEPHEN P & KATHERNE L	19	56	33
MATNEY FARMS	23	55	34	MC CONNELL, EUNICE G & DURWARD O	36	56	36
MATNEY FARMS	26	55	34	MC CONNELL, EUNICE	30	56	35
MATNEY FARMS	26	55	34	MC CONNELL, EUNICE	31	56	35
MATNEY FARMS	35	55	34	MC CONNELL, EUNICE	36	56	36
MATNEY, CHRISTINE	13	55	34	MC CONNELL, EUNICE	23	56	35
MATNEY, CHRISTINE	14	55	34	MC CONNELL, KENNETH M	36	57	35
MATNEY, SUSAN D & PENDLETON, SANDRA	09	56	36	MC COPPIN, TERRENCE L & MARY S (S/D)	23	56	34
MATNEY, WILLIAM T II & SUSAN D	35	55	34	MC COY, BARNEY C & LEOLA F	24	56	34
MATT, JAMES RUSSELL & WF CAROL JEAN	33	57	34	MC COY, BARNEY C & LEOLA F	36	57	35
MATT, JAMES WHITSON	33	57	34	MC COY, BRIAN J & MARYSSA K (S/D)	31	57	33
MATTHAIS, MORRIS C & WF BRIDGET M	15	56	35	MC COY, GEORGE E JR & MICHELE R	19	57	33
MATTHEWS FAMILY TRUST	30	56	36	MC COY, KYLE & HEIDI	36	57	35
MATTHEWS, BRENT & WF TERRI A	30	56	36	MC COY, LARRY R & WF JUDITH A (S/D)	09	55	33
MATTHEWS, DON & DONNA	30	56	36	MC COY, RONALD H & VICKY L	25	55	36
MATTHEWS, EARL W & WF JANICE R*	19	55	34	MC COY, RONALD H & WF VICKY L	26	55	36
MATTHEWS, EARL W & WF JANICE	25	56	34	MC CRAY, EDDIE D & WF SARA C	26	56	34
MATTHEWS, EARL W & WF JANICE	36	56	34	MC CRAY, EDDIE DEAN & WF SARA C	25	56	34
MATTHEWS, LAWRENCE E & SHIRLEY J	27	56	36	MC CRAY, EDDIE DEAN & WF SARA C	26	56	34
MATTHEWS, MARK K & STACY J	22	56	35	MC CRAY, EDDIE DEAN & WF SARA C	02	55	34
MATTHEWS, RODNEY D & WF CHERYL A*	02	55	35	MC CRAY, JENNIFER L	04	56	34
MATTHEWS, SAMMY L*	04	56	35	MC CREARY, CLAYTON C*	04	56	34
MATTHEWS, WAYNE A	25	56	34	MC CREARY, DEWEY R & SUSIE P	04	56	34
MATTHIAS, MORRIS C & BRIDGET M	14	56	35	MC CREARY, DEWEY R & SUSIE P	09	56	34
MATTHIAS, MORRIS C & WF BRIDGET (S/D)	14	56	35	MC CREARY, MICKEY & LISA M	20	56	33
MATTUCKS, WILLIAM & WENDY	02	56	35	MC CREARY, MICKEY A & LISA M	19	56	33
MATTUCKS, WILLIAM & WENDY	03	56	35	MC CREARY, MICKEY A & LISA M*	04	56	34
MATTUCKS, WILLIAM E & WENDY D	15	56	35	MC CREREY, JAMES M & WF SANDY M	10	55	34
MAUDLIN, BRADLEY & LEA ANN	20	55	33	MC CREREY, RON & SYLVIA J	19	57	33
MAUDLIN, BRIAN K	34	57	35	MC CREREY, RON & SYLVIA J	19	57	33
MAUDLIN, DAVID E & WF VIRGINIA P	34	57	35	MC CREREY, SANDY & JAMES	15	55	34
MAUDLIN, MICHAEL & WF AMY	34	57	35	MC CULLOUGH, JAMES P & LESLIE L	19	55	33
MAXWELL, MICHAEL C & DELILAH (S/D)	35	57	35	MC CULLOUGH, RICHARD R & KATHRYN (S/D)	14	56	35
MAY, KENNETH A & RENEE M (S/D)	31	57	34	MC DANIEL, JOHN D & WF TERESA ANN	16	55	35
MAYES, JODY & RUBY	29	57	33	MC DANIEL, RICHARD T II & ALBERTA J	22	56	36
MAZUR, EMIL A & DIANA M (S/D)	35	57	35	MC DEVITT, NICKY D & PATTI J (S/D)	14	55	37
MAZUR, JOSHUA B (S/D)	27	56	35	MC DONALD, JOSEPH L & MAVIS A	22	55	37
MAZUR, L MICHAEL & WF NANCY G	26	58	35	MC DONALD, VIRGIL L & WF MARY RUTH (S/D)	21	56	33
MAZUR, LUKE & NICOLE	02	56	35	MC DONELL, TRACI A & WILLIAM R	29	58	35
MC ALLISTER, MICHAEL T & CATHY S (S/D)	34	57	35	MC DOWELL, MARK K*	22	56	35
MC BRIDE, DONNA K & GARY L (S/D)	25	58	35	MC DOWELL, STEVEN R	23	56	36
MC BRIDE, JOHN T & ESTHER (S/D)	26	57	36	MC DOWELL, WALTER R	03	55	35
MC CALL, BILLY R & WF NANCY K	08	56	34	MC DOWELL, WALTER R	10	55	37
MC CALLISTER, GREGORY & JOHNSON, P	02	55	34	MC ELFRESH, LARRY D & SHERRY L*	14	55	37
MC CAMIS, DEENA J	20	55	34	MC ELFRESH, LARRY D	21	56	33
MC CAMIS, DEENA J	21	55	34	MC ELWAIN, DOUG & WF JACKIE (S/D)	04	56	34
MC CAMMON, PATRICK J & WF MILLA J	06	55	34	MC ENANEY, ARTHUR C	34	57	35
MC CAMMON, PATRICK J & WF MILLA J	06	55	34	MC ENANEY, KENT A & WF TRACY A (S/D)	03	56	35
MC CAMMON, WILLIAM R & WF SHELLY D	15	56	35	MC GARRY, TED L & SUSAN E	03	55	36
MC CAMPBELL, DEBORAH J	12	55	37	MC GAUGHEY, KEVIN & BESSIE	03	55	36
MC CAMY, DONALD R & DEBORAH A*	35	57	36	MC GAUGHEY, KEVIN & BESSIE*	15	55	37
MC CARTER, KENNETH WESLEY & MARY JANE	33	57	36	MC GREGOR GARY A	14	55	37
MC CARTNEY, CHARLES R JR & JULIAN C	01	55	34	MC GREGOR, GARY A	29	58	35
MC CAULLEY, DICK & WANDA M*	15	55	36	MC INTOSH, JOSEPH & LINDA	30	58	33
MC CAULLEY, DICK R & WF WANDA M	15	55	36	MC KAY, JOHN R & WF KAREN M	36	57	35
MC CHRISTY, DAN & TRACY (S/D)	25	58	35	MC KERNAN, ROBERT S & ROBIN ELAINE	30	56	35
MC CLAIN, ARNOLD E	29	56	34	MC KINNEY, RONALD & WF CAROL	12	56	36
MC CLAIN, MICHAEL W & NICOLE L (S/D)	35	57	36	MC KNIGHT, DAVID E	13	56	36
MC CLANAHAN, DAVID MARK*	27	55	35	MC KNIGHT, DAVID E	20	55	35
MC CLANAHAN, JAMES W	07	55	33	MC KNIGHT, JEFFREY A & WF MARY A	17	55	35
MC CLANAHAN, SCOTT J & LYDIA M (S/D)	11	56	35	MC KNIGHT, JEFFREY A II & AMBER LYNN	02	55	35
MC CLATCHEY, TERRY & TAMMY*	13	56	36	MC KNIGHT, TRACI L*	09	56	33
MC CLATCHEY, TERRY J & TAMMY A	05	56	34	MC LARNEY, OWATONNA M	16	56	33
MC CLELLAN, JAMES D & MELISSA S (S/D)	35	57	35	MC LARNEY, OWATONNA M	18	56	35
MC CLINTIC, BRENDA M	08	56	35	MC LAUCHLEN, SHANA L	09	56	35
MC CLINTIC, JAMES A & OPAL (S/D)	25	58	35	MC LAUGHLIN, JOHN J & WF MARIA R	28	55	34
MC CLINTICK, LARRY J & VICKI L*	01	57	36	MC LEAR, PATRICK E	06	55	34
MC CLINTICK, STEPHEN J (S/D)	29	58	35	MC LEOD, LARRY D & WF CAROLYN	06	55	34
MC CLUNG, TERRY W & WF LINDA K	17	56	33	MC LEOD, STEVEN D & SHELLY R	02	55	35
MC CLURG, BRYCE D & DANA L	25	56	35	MC MAHAN, JENNIFER L & DAVID*	34	57	35
				MC MAHON, DARREL R & PEGGY JO (S/D)	34	57	35
				MC MAHON, JADE D & WF PENNY K (S/D)	21	56	33
				MC MAIN, MARK (S/D)			

NAME	SEC	TWP	RNG	NAME	SEC	TWP	RNG
MC MANUS, WILLIAM E*	26	57	36	MEARS, JERALD TODD & WF CHELLY L*	35	56	35
MC MICHAEL, DAVID & SHARON*	16	55	35	MEARS, LINDA S	27	56	35
MC MILLIAN, EVERETT M	12	55	37	MEARS, MARLIN GARRY	15	55	35
MC MILLIAN, EVERETT M	12	55	37	MEARS, MARLIN GARRY	16	55	35
MC MILLIAN, EVERETT M*	27	55	37	MEARS, SCOTT D & WF TERRI A	03	55	36
MC MILLIAN, J D*	29	55	35	MEARS, THELMA MAXINE	31	56	35
MC MILLIAN, J DAVID*	29	55	35	MEEHAN, DARBY P & JENNY E (S/D)	27	56	35
MC MILLIAN, JAMES D & LYNN V (S/D)	06	57	34	MEEHAN, THOMAS F & WF CLAUDIA J	08	56	35
MC MILLIAN, JOE D & MURIEL*	29	55	35	MEERS, JAMES V & WF DANA K	29	58	35
MC MILLIAN, JOE*	29	55	35	MEHRENS, BOBBY*	35	57	36
MC MILLIAN, JOE*	29	55	35	MEIKEL, CHRISTOPHER ROBERT (S/D)	36	57	35
MC MILLIAN, JOSEPH & MURIEL D	29	55	35	MEJIA, ANTHONY R & WF KAREN*	23	56	35
MC MILLIAN, JOSEPH D & MURIEL*	29	55	35	MEJIA, JENNIFER & NICHOLAS	25	56	35
MC MILLIAN, JOSEPH, & MURIEL*	29	55	35	MENA, DAVID C & LINDSEY M	17	56	35
MC MILLIAN, JULIUS M & WF VICKY L	30	55	35	MENA, DAVID C & LINDSEY M (S/D)	36	57	35
MC MILLIAN, MICHELLE D	35	57	36	MERANDA, JOHN (S/D)	28	55	37
MC MILLIAN, THOS A*	29	55	35	MERCER, ANTHONY G	33	55	33
MC NELLY RICCI FAMILY	20	55	36	MERCER, FRED J & WF BEVERLY J	14	55	34
MC NELLY RICCI FAMILY	20	55	36	MERCER, FRED J & WF BEVERLY J	14	55	34
MC PHEE, LAWRENCE P & CINDY I (S/D)	31	57	34	MERRITT, TRAVIS & LIZA (S/D)	32	57	34
MC PHEETERS, GALEN & KATHLEEN J	27	56	35	MERRITT, WILLIAM A & DEBORAH L (S/D)	36	57	35
MC PHEETERS, GALEN R & KATHLEEN J	25	56	35	MESSER, LOWELL & MARCY F	19	55	33
MC PHEETERS, GALEN R & KATHY J	25	56	35	MESSNER, ANDRE & GISELE	29	55	35
MC PHEETERS, SHIRLEY L	25	56	35	MESSNER, C J & SARAH (S/D)	36	57	35
MC PHEETERS, SHIRLEY L	25	56	35	MESSNER, FREDERICK G & HELEN G	31	57	34
MC QUEEN, DONALD E & BOBBIE J	07	55	34	METCALF FAMILY TRUST (S/D)	35	57	36
MC QUEEN, JOSHUA R	22	56	35	METCALF, KENNETH A & TERRA M	32	56	33
MC QUEEN, JOSHUA R & ERIN R	28	56	35	MEYER, DAREN L & LORI S	15	56	36
MC QUEEN, JOSHUA R & ERIN R	28	56	35	MEYER, ELDON M	34	56	35
MC QUEEN, LARRY & ALPHA	16	56	35	MEYER, ELDON M	34	56	35
MC QUEEN, LARRY & ALPHA	18	56	35	MEYER, ELDON M	01	55	35
MC QUEEN, LARRY & ALPHA	19	56	35	MEYER, ELDON	35	55	35
MC QUEEN, LARRY & ALPHA	22	56	35	MEYER, JACK W & DENISE	09	56	36
MC QUEEN, LARRY & ALPHA	27	56	35	MEYER, JACK W & DENISE	15	55	36
MC QUEEN, LARRY & ALPHA	28	56	35	MEYER, LUCY I	33	56	35
MC QUEEN, LARRY & ALPHA	28	56	35	MEYER, LUCY I	34	56	35
MC QUEEN, LARRY & ALPHA	28	56	35	MEYER, LUCY I	36	56	35
MC QUEEN, LARRY & ALPHA	33	56	35	MEYER, LUCY I	03	55	35
MC QUEEN, STEPHEN C	21	57	36	MEYER, LUCY I	03	55	35
MC QUEEN, STEPHEN C	28	57	36	MEYER, LUCY I	03	55	35
MC WILLIAMS, DEBRA K	23	56	35	MEYER, LUCY I	35	55	36
MC WILLIAMS, KENNETH & KERRIL	12	57	34	MEYER, MATTHEW J & TIFFANY N	06	55	34
MCADOW KURTENBACH FARMS	08	55	36	MEYER, MATTHEW JOHN & TIFFANY	34	56	35
MCADOW KURTENBACH FARMS	09	55	36	MEYER, MATTHEW JOHN & TIFFANY N	01	55	35
MCADOW KURTENBACH FARMS	09	55	36	MEYER, MATTHEW JOHN & TIFFANY N	24	55	37
MCADOW KURTENBACH FARMS	10	55	36	MEYER, MATTHEW JOHN & TIFFANY NICOLE	19	55	36
MCADOW KURTENBACH FARMS	17	55	36	MEYER, MATTHEW JOHN	05	55	34
MCAVOY, MICHAEL & AMANDA J	28	56	35	MEYER, MATTHEW JOHN	19	56	35
MCCULLOUGH FAMILY TRUST	05	56	34	MEYER, REAGAN L	23	55	37
MCGUIRE, JUDITH K & FRANK W	32	58	33	MEYER, ROGER D	02	55	37
MCKNIGHT, JON*	05	57	34	MEYER, ZACHARY DEAN	33	55	36
MCPHEETERS, GALEN R & KATHY J	30	56	34	MEYERS, IMOJEAN (S/D)	35	57	35
MCPHEETERS, SHIRLEY L & GALEN R	30	56	34	MFA OIL COMPANY	15	56	36
MCPHEETERS, SHIRLEY L & GALEN	30	56	34	MICHAEL L JR & CHERYL L	32	56	36
MEAD, WILLIAM JR	09	57	34	MIDWAY BAPTIST CHURCH	36	57	34
MEAD, WILLIAM L JR (S/D)	26	57	36	MIDWEST GRAIN PRODUCTS*	19	55	37
MEAD, WILLIAM L JR	16	57	34	MIER, MARLON ROE	29	56	33
MEAD, WILLIAM L JR	26	57	36	MIER, MARLON ROE	32	56	33
MEAD, WILLIAM L	04	57	33	MIER, MARLON ROE	33	56	33
MEAD, WILLIAM L	05	57	33	MIGNERY, ALAN*	27	55	37
MEAD, WILLIAM L	05	57	33	MIGNERY, RAY	29	56	34
MEADE, HAZEL (S/D)	31	57	34	MIHELIC, LORI A*	02	55	35
MEADE, HAZEL	36	57	35	MILBOURN, JERRY WAYNE	18	56	35
MEADE, STEVEN L	14	55	35	MILBOURN, PERRY & SHERI	30	58	35
MEADOWS, LINVELL D & WF LINDA M	10	56	35	MILBOURN, PERRY KEITH & SHERI ANN	30	58	35
MEANS, ROBERT & LINDA (S/D)	06	57	34	MILBOURN, PERRY KEITH JR	30	58	35
MEARS, ARLA J (S/D)	09	56	35	MILBOURN, STEVEN R	29	58	35
MEARS, CHARLES A & MARDELLE L (S/D)	35	57	35	MILBOURNE, ROBERT A	29	58	35
MEARS, CHARLES A & MARDELLE L (S/D)	35	57	35	MILJAVAC, CHRISTOPHER S & JODI L	23	57	34
MEARS, CURTIS W & IDE AMANDA R (S/D)	35	57	36	MILJAVAC, JAMES D	18	56	35
MEARS, FREDDIE DEAN	31	56	35	MILLARD, GENE L	05	57	34
MEARS, GREGG A & WF ANGELA R	34	56	35	MILLER, ANNA*	16	55	35
MEARS, JERALD TODD & CHELLY L	26	56	35	MILLER, BRANDON M & KELLIE R	35	55	36

NAME	SEC	TWP	RNG	NAME	SEC	TWP	RNG
MILLER, BRIAN E & SHANNON C	06	55	36	MISSOURI DEPARTMENT OF CONSERVATION	32	56	34
MILLER, BRIAN E & SHANNON C	06	55	36	MISSOURI DEPARTMENT OF CONSERVATION	32	56	36
MILLER, BRIAN W & BRANDEL L (S/D)	34	57	35	MISSOURI DEPARTMENT OF CONSERVATION	33	56	36
MILLER, CAROL J & DONALD L	20	55	33	MISSOURI DEPARTMENT OF CONSERVATION	34	57	36
MILLER, CONSTANCE J*	27	57	36	MISSOURI DEPARTMENT OF CONSERVATION	36	55	34
MILLER, DANNIE L & WF JACQUELINE L	30	56	34	MISSOURI DEPARTMENT OF CONSERVATION	36	58	36
MILLER, DAVID C & LINDA J	16	57	33	MISSOURI DEPARTMENT OF CONSERVATION	30	58	35
MILLER, DAVID	12	56	36	MISSOURI VALLEY BAPTIST CHURCH	29	56	36
MILLER, DONALD L & WF	15	57	34	MITCHELL TRUST	25	58	35
MILLER, DONNA D & BENNET, JOAN G*	26	57	36	MITCHELL TRUST	25	58	35
MILLER, EDWARD B IV (S/D)	36	57	35	MITCHELL, JEFFREY S & TINA D	02	55	35
MILLER, EUGENE & SHIRLEY	25	55	38	MITCHELL, WILLIAM D	29	55	35
MILLER, EUGENE & SHIRLEY	30	55	37	MITCHELL, WILLIAM D	29	55	35
MILLER, EUGENE A & SHIRLEY E	06	55	36	MIZELL, HARLEN RAY & NORMA JEAN	34	55	35
MILLER, FRANCES L	21	55	36	MO AMERICAN WATER COMPANY	29	58	35
MILLER, FREDDIE D	01	55	35	MO AMERICAN WATER COMPANY	03	55	35
MILLER, FREDDIE DEAN & KERRY ELIZABETH*	02	55	35	MO AMERICAN WATER COMPANY	16	55	35
MILLER, FREDDIE DEAN & KERRY ELIZABETH*	02	55	35	MO AMERICAN WATER COMPANY*	16	56	35
MILLER, GEORGE R & WF BEVERLY	08	56	35	MO AMERICAN WATER COMPANY*	07	56	34
MILLER, JAMES L & CONNIE L	36	57	34	MODIS, JAMES & WF PEGGIE M (S/D)	35	57	35
MILLER, JAMES M & ANDREA L	17	55	34	MODIS, JEFFERY M (S/D)	35	57	35
MILLER, JAMES M & WILMA N*	27	57	36	MODLIN, PATRICK C & TERRI S	17	55	34
MILLER, JAMES R & JANET S	28	55	35	MODLIN, PATRICK C & TERRI S	18	55	34
MILLER, JERRY P & WF DAWN M	06	55	35	MOECKLI, MITCHELL & ANGELA (S/D)	11	56	35
MILLER, JIMMY & SHERRILYN*	29	58	35	MOFFET NURSERIES INC	06	57	34
MILLER, JOHN C	33	57	36	MOLLOY, RUSSELL R & WF PENNY	20	55	35
MILLER, JONATHAN M & JENNIFER P	11	56	35	MOLNAR, PAMELA R	32	58	33
MILLER, KEVIN & GRETCHEN	36	56	37	MONAGHAN, ALICE E*	34	56	35
MILLER, ORVAL LOUIS & CONSTANCE J*	27	57	36	MONGOLD, RICHARD A & CHARLOTTE F (S/D)	21	56	33
MILLER, PATRICIA A	22	55	35	MONHOLLON, JOHN D & ERMA L (S/D)	29	58	35
MILLER, ROBERT L JR & REBECCA L (S/D)	35	57	36	MONK, SONDR A J (S/D)	28	55	37
MILLER, ROY*	19	55	37	MONROE, JUANITA M	18	56	34
MILLER, SHAWN STEVEN & WF BETH ANN	02	56	34	MONROE, MICHAEL & WF CYNTHIA (S/D)	14	56	35
MILLER, STEVE F	01	56	35	MONTALEONE, DANA L	14	55	34
MILLER, STEVE F	01	56	35	MONTEYAYOR, FRANK M JR & PAULA D (S/D)	35	57	35
MILLER, TERRY BRUCE & DEBORAH (S/D)	09	56	35	MONTFORD, BRETT E & WF MICHELLE K (S/D)	35	57	35
MINEAR, ARLYS & BETTIS, BRIAN	34	57	35	MONTGOMERY, MAUDIE*	30	58	35
MINER, HUGH A	03	57	34	MONTGOMERY, PAMELA	14	55	37
MINER, HUGH A	34	58	34	MONTGOMERY, ROBERT J & BILLIE LYNNE*	27	57	36
MINER, HUGH A	35	58	34	MONTGOMERY, ROBERT L & W JENNIFER E	05	56	34
MINK, SONDR A (S/D)	27	55	37	MOODY, JOYCE C & JENKINS, NICHOLE	14	55	37
MINK, SONDR A J (S/D)	28	55	37	MOODY, PATSY M	26	57	34
MINK, SONDR A J*	28	55	37	MOODY, SCOTT ALLEN & JANET ANN	26	57	34
MINSON, TIMOTHY A & LINDSEY A	32	56	33	MOONEY, DAVID T & WF PAULA I (S/D)	29	58	34
MIR HOUSE OF PRAYER (MHOP)	05	57	34	MOONEY, DAVID T & WF PAULA I (S/D)	29	58	34
MIR HOUSE OF PRAYER	06	57	34	MOORE FAMILY LLC	25	56	34
MIR HOUSE OF PRAYER	06	57	34	MOORE, BILLY E & EURA MAY	01	55	37
MISSOURI AMERICAN WATER COMPANY	30	56	35	MOORE, BILLY E & WF EURA MAY	12	55	37
MISSOURI DEPARTMENT OF CONSERVATION	13	56	35	MOORE, BONNIE G*	29	58	35
MISSOURI DEPARTMENT OF CONSERVATION	13	56	35	MOORE, DELORES I	01	57	34
MISSOURI DEPARTMENT OF CONSERVATION	23	56	35	MOORE, MILTON CARL & JUDITH A	23	56	34
MISSOURI DEPARTMENT OF CONSERVATION	24	56	35	MOORE, NEAL & PRICHARD, BECKIE	29	55	34
MISSOURI DEPARTMENT OF CONSERVATION	01	57	36	MOORE, REJEANIA W	22	56	35
MISSOURI DEPARTMENT OF CONSERVATION	04	55	36	MOORE, RODNEY A & BONNIE A	36	56	37
MISSOURI DEPARTMENT OF CONSERVATION	05	56	36	MOORE, STEVEN R & WF JODI A	05	56	34
MISSOURI DEPARTMENT OF CONSERVATION	06	57	35	MOORE, TERRANCE L & KAREN F	35	55	37
MISSOURI DEPARTMENT OF CONSERVATION	08	55	34	MOORE, TIMOTHY M	31	56	36
MISSOURI DEPARTMENT OF CONSERVATION	08	56	36	MOOSE, GWENDA J	15	56	35
MISSOURI DEPARTMENT OF CONSERVATION	12	57	36	MOOSE, GWENDA J	15	56	35
MISSOURI DEPARTMENT OF CONSERVATION	14	56	35	MOOSE, GWENDA J	15	56	35
MISSOURI DEPARTMENT OF CONSERVATION	14	56	36	MOPPIN, CHARLES D & KAREN L	02	57	34
MISSOURI DEPARTMENT OF CONSERVATION	16	55	34	MOPPIN, DARRELL & WF CAROL	21	55	35
MISSOURI DEPARTMENT OF CONSERVATION	16	55	34	MOPPIN, GARY L & JOYCE M	09	56	35
MISSOURI DEPARTMENT OF CONSERVATION	17	55	34	MOPPIN, STEVEN	25	56	35
MISSOURI DEPARTMENT OF CONSERVATION	22	56	36	MOPPIN, STEVEN R & HIGDON, SHEILA R	25	56	35
MISSOURI DEPARTMENT OF CONSERVATION	24	55	35	MORAN, JEFFREY & WF BRENDA	25	55	37
MISSOURI DEPARTMENT OF CONSERVATION	26	56	36	MORAN, NATHANIEL P & DONNA M	25	56	37
MISSOURI DEPARTMENT OF CONSERVATION	27	56	36	MORAN, RANDY L & WF JULIA A	23	57	34
MISSOURI DEPARTMENT OF CONSERVATION	27	57	34	MOREHEAD, GREGORY & DEBORAH A*	23	56	35
MISSOURI DEPARTMENT OF CONSERVATION	28	56	36	MORELOCK, DONALD F*	24	55	38
MISSOURI DEPARTMENT OF CONSERVATION	31	55	33	MORGAN, DALE E & WF TWYLA K (S/D)	02	55	35
MISSOURI DEPARTMENT OF CONSERVATION	32	55	33	MORGAN, DALE E & WF TWYLA K (S/D)	02	55	35

NAME	SEC	TWP	RNG	NAME	SEC	TWP	RNG
MORGAN, DALE E & WF TWYLA K (S/D)	02	55	35	MURPHY, GERALD F & KATHRYN L*	01	57	36
MORGAN, DALE E & WF TWYLA K (S/D)	02	55	35	MURPHY, GERALD F & KATHRYN L*	01	57	36
MORGAN, DALE E & WF TWYLA K (S/D)	02	55	35	MURPHY, JAMES A	11	57	34
MORGAN, DALE E & WF TWYLA K (S/D)	02	55	35	MURPHY, JAMES A	12	57	34
MORGAN, DALE E & WF TWYLA K (S/D)	02	55	35	MURPHY, LILA M	28	55	35
MORGAN, DALE E & WF TWYLA K (S/D)	02	55	35	MURRAY, DANNY R	25	57	34
MORGAN, DALE E & WF TWYLA K (S/D)	02	55	35	MURRAY, DANNY R	26	57	34
MORGAN, DALE E & WF TWYLA K (S/D)	02	55	35	MURRIL, CHARLES E & MAXIE E (S/D)	36	57	35
MORGAN, DALE E & WF TWYLA K (S/D)	02	55	35	MUSE, LARRY L	18	56	34
MORGAN, DALE E & WF TWYLA K (S/D)	02	55	35	MUSSER, BYRON & WF DEANNA (S/D)	09	56	35
MORGAN, DALE E & WF TWYLA K (S/D)	02	55	35	MUSSER, DONNA K (S/D)	35	57	35
MORGAN, DALE E & WF TWYLA K (S/D)	02	55	35	MUSSER, MICHAEL & LISA (S/D)	27	55	37
MORGAN, DALE E & WF TWYLA K (S/D)	02	55	35	MUSSER, ROBERT KAY & WF JACQUELINE S	36	56	34
MORGAN, DALE E & WF TWYLA K (S/D)	02	55	35	MYDLAND, RYAN & WF SHANNIN L	08	55	35
MORGAN, DALE E & WF TWYLA K (S/D)	02	55	35	MYERS, CECIL B & WF JUDY A	09	56	35
MORGAN, DALE E & WF TWYLA K (S/D)	02	55	35	MYERS, CECIL B & WF JUDY A	16	56	35
MORGAN, DALE E & WF TWYLA K (S/D)	02	55	35	MYERS, DAVID L & WF JUDY LEE	09	56	35
MORGAN, DALE E & WF TWYLA K (S/D)	02	55	35	MYERS, DAVID L & WF JUDY LEE	09	56	35
MORGAN, DALE E & WF TWYLA K (S/D)	02	55	35	MYERS, DENNIS R	31	57	34
MORGAN, DALE E & WF TWYLA K (S/D)	02	55	35	MYERS, HAROLD B JR & ANGELA M	17	56	33
MORGAN, DALE E & WF TWYLA K	17	55	35	MYERS, JAMES D & WF BETH A	09	55	34
MORGAN, DUANE L & WF FAYE E (S/D)	35	57	35	MYERS, JASON & BLACK, CALEB*	02	55	35
MORGAN, JACK L & WF JUDITH A*	01	56	36	MYERS, JASON & BLACK, CALEB*	11	55	35
MORREY, JOSEPH A & DIANE M	26	58	35	MYERS, JEFFREY DALE	11	55	35
MORRIS, DANIE L & WF JACKIE ANN*	04	56	35	MYERS, JERRY M SR & LINDA K*	35	57	35
MORRIS, MICHAEL & STEPHANIE E*	02	55	35	MYERS, LARRY W (S/D)	07	56	35
MORRIS, MICHAEL A (S/D)	36	57	35	MYERS, MARTIN D & WF LISA K	09	56	35
MORROW, LISA L	12	57	34	MYERS, THELMA F (S/D)	35	57	35
MORROW, ROBERT JON & EULA M	25	55	38	MYERS, TURA KRISTIELEE (S/D)	35	57	35
MORROW, ROBERT JON & WF EULA M	30	55	37	MYRICK, KENDALL S & WF DEBORAH I (S/D)	26	57	36
MORTON, DANELL KATHLEEN	08	55	33	MYSCOFKI, JOSEPH E	22	55	37
MORTON, MAURICE W & VELMA L	08	55	33	MYSCOFKI, THOMAS B & JOSEPH E	22	55	37
MORTON, MAURICE W & VELMA L	17	55	33	MYSCOFKI, THOMAS B & JOSEPH E	27	55	37
MORTON, RICKY D & WF CHERI R	04	56	34	MZ WHOLESALE INC*	19	55	37
MOSBY FAMILY TRUST	22	55	36				
MOSBY, ERNEST J & WF MARILYN	23	55	36	N			
MOSER, FRANK E JR & DOROTHEA M	03	56	34	NABORS, MURRAY W & ADRIANA C	32	58	34
MOSER, FRANK E JR & DOROTHEA M	04	56	34	NANCE, LARRY M & RUTH ANN	05	56	34
MOSIER, BUSTER & CAROLYN	26	56	36	NANCE, RONALD LEE	05	55	34
MOSS, RONNIE R (S/D)	23	56	36	NASH, GEORGE L	16	56	35
MOUNT MORIAH CEMETERY	30	56	33	NASH, JERRY ROLLINS*	25	55	34
MOUNT MORIAH UNITED METHODIST CHURCH	30	56	33	NASH, RUSSELL & Z JUNE	26	57	34
MOUNT PLEASANT CEMETERY	20	55	34	NASH, RUSSELL & Z JUNE	26	57	34
MOWRER, CONSTANCE (S/D)	35	57	35	NATIONSTAR MORTGAGE LLC (S/D)	06	56	34
MOXLEY CEMETERY	31	57	33	NAUMAN, LLOYD W & WF PATRICIA L	05	57	34
MOYER, BRENDA K (S/D)	06	56	34	NAVE, DUDLEY B & WF BRENDA L	35	56	35
MRKVICKA, JAMES & TAMMY	31	57	34	NEAL, WILLIAM T & BRENDA J (S/D)	35	57	35
MUELLER, DENNIS G & WF CAROLYN S*	18	56	35	NEELY, PATRICK W & VICKIE ANN	28	55	35
MUJICA, PATRICIO ANDRES	22	56	34	NEELY, RONALD R & PAULA E (S/D)	21	56	33
MULARONI, JOHN R & WF GINA L	30	58	33	NEFF, KURT M & DIANE M	15	57	34
MULLIGAN, CHARLINE E & MICHAEL C*	01	56	36	NEFF, STEVEN D & KAREN*	29	58	35
MULVANEY TRUST	18	57	33	NEHRING, STEVEN & GILGOUR, WILLIAM	05	55	33
MUMFORD, SHANNON R & VALERI D	13	55	34	NEIDEL, ALBERT M JR & CARLA J	24	56	36
MUMFORD, WILLIAM R & VICKY LYNN	19	55	33	NEIDERHAUSER, VICTOR L	19	56	33
MUMFORD, WILLIAM R & VICKY	13	55	34	NEIDERHAUSER, VICTOR L	20	56	33
MUMFORD, WILLIAM R & VICKY	18	55	33	NEIDERHAUSER, VICTOR L	20	56	33
MUMFORD, WILMA ANN	13	55	34	NEIDERHAUSER, VICTOR	20	56	33
MUMFORD, WILMA ANN	13	55	34	NEIDERHAUSER, VICTOR	20	56	33
MUMFORD, WILMA ANN	14	55	34	NELLESTEIN, MICHAEL E & JERRYANN S	25	58	35
MUMFORD, WILMA ANN	24	55	34	NELSON PETTIS FARMS LLC	27	57	36
MUMFORD, WILMA ANN	25	55	34	NELSON PETTIS FARMS LLC	33	57	36
MUMFORD, WILMA ANN	30	55	33	NELSON PETTIS FARMS LLC	34	57	36
MUMFORD, WILMA ANN	33	56	33	NELSON PETTIS FARMS	04	56	36
MUMMERT, STEVE & NATALIE	24	55	34	NELSON PETTIS FARMS	05	56	36
MUMMERT, STEVE & NATALIE	24	55	34	NELSON PETTIS FARMS	19	57	34
MUNGER, RAYMOND L JR & LORETTA L	01	57	36	NELSON PROPERTIES INC	20	57	34
MUNSTERMAN, EDWARD D & WF DONNA J	31	56	34	NELSON PROPERTIES INC	20	57	34
MURAWSKI, JOHN L & KARIN G*	04	56	35	NELSON PROPERTIES INC	20	57	34
MURAWSKI, JOHN L & KARIN G*	04	56	35	NELSON PROPERTIES INC	21	57	34
MURAWSKI, JOHN LEONARD	04	56	35	NELSON, ARTHUR SCOTT & WF PAMELA S	26	58	35
				NELSON, CAROL	29	58	35
				NELSON, GARY D	33	55	36
				NELSON, JANE & THOMPSON, GERALD	19	56	33

NAME	SEC	TWP	RNG
NELSON, RODNEY E & WF MICHELLE P	33	56	36
NELSON, WILLIAM W & VICCI L*	35	57	36
NESTER, BILLY LEE JR & THERESA E (S/D)	29	58	35
NEUMANN, JAMES R*	04	56	35
NEVILLE, TYLER & RENITA (S/D)	36	57	35
NEW HARVEST SBC CHURCH	11	56	35
NEW HOME BAPTIST CHURCH	15	56	36
NEWBERRY, JOSEPH D & WF DAWN R	26	55	37
NEWMAN, DAVID L & ANN E (S/D)	05	56	34
NEWS PRESS & GAZETTE CO	05	56	34
NEWS PRESS & GAZETTE	19	57	34
NICHOLS, BILL G JR & WF KARLA R	03	55	36
NICHOLS, NANCY K & FRANKLIN K	01	55	35
NIEMANN, DENNIS CARL	28	55	37
NOLAN, KENNETH H JR	07	56	35
NOLAND, ELMIRA VIRGINIA*	27	57	36
NOLAND, HOWARD F & WF DONNA K	20	57	33
NOLAND, MARK & EVELYN	24	56	35
NOLD, BRYAN & APRIL D	07	56	34
NOLD, CLARENCE R & LOWELLA A	36	58	34
NOLD, CLARENCE R & LOWELLA A	04	57	34
NOLD, CLARENCE R & LOWELLA A	35	58	34
NOLD, MICHAEL ALFRED & PAMELA WRAY	32	58	33
NOLD, PAUL & DEANNA M	22	56	35
NOLD, STASIA*	29	58	35
NOLL, WADE JEFFREY & WF MAIJA JANE*	34	55	37
NORRIS, IRVIN N & RAETTA F*	29	58	35
NORRIS, KENNETH E & WF CONSTANCE *	11	56	35
NORTH CENTRAL MISSOURI COLLEGE (NCMCF)	26	56	37
NORTH CENTRAL MISSOURI COLLEGE (NCMCF)	27	56	37
NORTH CENTRAL MISSOURI COLLEGE (NCMCF)	35	56	37
NORTHFORK LLC*	19	55	37
NORTON, AMY & HUSB DAVID	29	56	36
NOTHOUSE, JAMES JOSEPH	07	57	34
NOVINGER, LANE & WF MARY (S/D)	02	55	35
NOVINGER, LANE & WF MARY (S/D)	02	55	35
NOVOTNY, ROBERT L & WF SHAUNA L*	11	55	37
NOWAK, CLINTON J & LENORA	02	55	36
NOWAK, CLINTON J	02	55	36
NOWAK, CLINTON J	03	55	36
NOWAK, GARY D & DEBBIE	02	55	36
NOWAK, GARY D & DEBORAH	03	55	36
NOWAK, JASON A*	03	55	36
NOWAK, JEFFERY CLAY & LAVEDA KIM	02	55	36
NOWAK, JEFFREY CLAY & WF LOVEDA KIM	02	55	36
NOWAK, RUSSELL W & CHARLAN S	11	55	36
NOWAK, RUSSELL W & WF CHARLAN S	02	55	36
NOWAK, WILLIAM A & DEANNA L	03	55	36
NOWELL, CHARLES J & WF CHERYL D (S/D)	21	56	33
NUCKOLS, SAMMY & CAROLYN (S/D)	26	57	36
NUCKOLS, SAMMY L & CAROLYN S (S/D)	26	57	36
NUCKOLS, SAMMY L & CAROLYN S (S/D)	26	57	36
NUCKOLS, SAMMY L & CAROLYN S (S/D)	26	57	36
NYHART, HELEN I	33	56	34

O

O BANION, DARLENE T*	07	56	35
O BANION, TWILA & DARLENE*	07	56	35
O BRIEN, DANIEL K & MARTA K	19	55	34
O BRIEN, GERALD F & CAROLYN LOUISE	25	57	34
O BRIEN, GERALD FRANCIS & WF CAROLYN L	29	57	33
O BRIEN, LEE W (S/D)	36	57	35
O BRIEN, VELMA JEAN	06	56	33
O BRIEN, VELMA JEAN	31	57	33
O CALLAGHAN, CHARLES J & JACQUELYN F*	29	58	35
O CALLAGHAN, CHARLES M & CHARLENE O	29	58	35
O DETTE, DONALD E & WF JODY L	16	55	35
O DONNELL, MICHAEL P & JUDY A (S/D)	04	56	34
O MALLEY, PATRICK F & MARGARET A	08	57	34
O MALLEY, PATRICK F & WF MARGARET A	05	57	34
O MEARA, JOSEPH D & SHEILA (S/D)	35	57	36
O MEARA, MARCIAN J (S/D)	35	57	36
O MEARA, WILLIAM K & LINDA L	15	56	36

NAME	SEC	TWP	RNG
O MEARA, WILLIAM K & LINDA	29	58	35
O NEAL, MICHAEL L & DEBRA A*	26	57	36
O ROURKE, PATRICK J & WF ROSEANNA L	15	57	34
O ROURKE, RYAN M & GENNI L (S/D)	05	56	34
O'KEEFE, JOHN JEROME & LUCILLE NESTER	28	58	33
OAK LEA FARM	30	55	33
OAKMONT PROPERTIES (S/D)	12	56	36
OBERMIER, GREGORY P & WF SHELLEY L	22	56	35
OBERMIER, MAY A	07	56	35
OBERSTEADT, CARL W & WF VIRGINIA C	05	57	34
OCEANFRONT PROPERTY	04	55	33
ODD FELLOWS CEMETERY	04	56	35
OELKLAUS, L E BUD & WF KARIN U	20	55	34
OGLESBY, VILAS M	29	58	35
OHLENSEHLEN, MARGARET LOIS & STEVEN W	23	55	36
OHMMACHT, DENNIS & LEANNA	31	58	33
OHMMACHT, DENNIS	31	58	33
OLDER, MARGARET	30	55	33
OLIVER, SCOTT P & MARY B*	19	55	34
OLSON, DOUGLAS H & WF KATHRYN M	30	56	33
OLSON, EDWIN M & WF PATSY L	02	57	34
ONKOBA, ZADOCK O & SUSAN C	26	55	35
ONKOBA, ZADOCK O & SUSAN C	26	55	35
OPERATION HOMEFRONT INC*	04	56	35
ORSTAD, CHAD T & WF GAIL A	32	56	33
ORSTAD, JIMMIE C & MAE L	32	56	33
ORTH, RICHARD M	03	56	35
ORTON, TRACY C & JULIE A	05	57	34
OSBORN, FREDERICK A & KENDRA (S/D)	32	57	34
OSBORN, HARLAN RONALD	10	55	35
OSBORN, HARLAN RONALD	15	55	35
OSBORN, HARLAN RONALD	36	57	35
OSBORN, JASON W & JENNIFER D (S/D)	20	57	33
OSBORN, PAMELA A	15	55	35
OSBORN, ROBBIE	15	55	35
OSBORN, ROBBIE L	10	55	35
OSBORN, ROBBIE	14	55	35
OSTANDER, STEVEN W & WF DEBRA A	29	56	33
OSTANDER, STEVEN W & WF DEBRA A	29	56	33
OSTEEN, MICHAEL S	32	56	34
OSTENBERG, TERRY W & WF MARY JO	17	55	33
OSTRANDER, STEVEN W & DEBRA A	29	56	33
OSTRANDER, STEVEN W & DEBRA A	32	56	33
OSTRANDER, STEVEN W & WF DEBRA A	20	56	33
OSTRANDER, STEVEN W & WF DEBRA A	20	56	33
OSTRANDER, STEVEN W & WF DEBRA A	29	56	33
OSTRANDER, STEVEN W & WF DEBRA A	29	56	33
OSTRANDER, STEVEN W & WF DEBRA A	36	57	35
OTTINGER, CHARLES J (S/D)	06	55	33
OTTINGER, DOUGLAS & CHRISTIE	06	55	33
OTTINGER, VERNON D & MILDRED E	07	55	33
OTTINGER, VERNON D & MILDRED E	12	55	34
OTTINGER, VERNON D & MILDRED E	32	57	34
OUSLEY, C DEAN & WF JUDY K (S/D)	01	56	36
OUTDOOR POWER & SPORTS INC (OPS)	21	55	34
OVERTON, TIMOTHY L & WF SONIA L	36	55	37
OWENS, BOBBY LEE & WF BRANDI NICHOLE	06	56	35
OWENS, DONALD RAY & WF PATRICIA ANN	10	57	34
OWENS, KEN & LINDA	01	57	36
OWENS, MARY ELLEN	25	58	35
OWENS, ROBERT SCOTT & CARMEN M (S/D)	34	57	35
OWENS, WILLIAM R & CONSTANCE ANN	32	58	34
OZENBERGER, JAMES H & WF			

P

PACE, KEVIN & LEANNE	19	55	33
PADEN, BRYAN D & JOLENE	01	56	36
PADEN, BRYAN D & JOLENE	02	56	36
PADEN, BRYAN D & JOLENE	28	56	34
PADEN, BRYAN D & JOLENE	29	56	34
PADEN, BRYAN D & JOLENE	05	55	36
PAGE, DONALD LEE & D DIANE	08	55	36
PAGE, DONALD LEE & D DIANE	34	56	36
PAGE, JERRY E & CAROL ANN	35	56	36
PAGE, JERRY E & CAROLE ANN	32	55	36
PAGE, JESSE LEE			

* TOO SMALL TO LABEL

NAME	SEC	TWP	RNG	NAME	SEC	TWP	RNG
PAGE, LARRY G & THOMAS L	25	55	37	PAYNE, STEFAN M & WF PEGGY A	04	56	34
PAGE, LARRY G & THOMAS L	30	55	36	PEABODY, HARRY E	27	55	37
PAGE, LARRY G & THOMAS L	30	55	36	PEABODY, HARRY E	34	55	37
PAGE, LARRY G & THOMAS L*	31	55	36	PEAK, PHILLIP J & AMBER L	10	55	34
PAGE, MARK E & KRISTY HILDEBRAND	12	56	36	PEARIA, RONALD & SUZANNE	32	56	33
PAGE, THOMAS L & RUTH M	19	55	36	PEARSON, JESSE M	35	56	35
PAINTER, JAMES R JR & WF ANGELA	24	56	35	PECK, CLIFFORD L & DOROTHY I	25	56	37
PALMER, ROBERT B & WF MARJORIE	26	56	35	PECK, JOHN W & GAIL	21	56	35
PALMER, TED E & WF ANNA M	32	58	34	PECK, TEDDY SCOTT	17	55	34
PALMER, WAYNE & KIMBERLY	35	57	36	PECK, TERI L	28	55	35
PANIGOT, CHARLES F JR (S/D)	35	57	35	PEDERSON, DANNY J (S/D)	01	56	36
PANKAU, GLENN F	35	57	36	PELAAR, RICHARD & FRAN	24	55	34
PANKAU, KRISTOPHER A & WF DEBRA (S/D)	25	58	35	PELTZER, MATTHEW D & WF BILLIE R	21	55	37
PANKAU, RAYMOND J & WF VIRGINIA L (S/D)	06	56	34	PENCE, MICHAEL E & JEAN (S/D)	35	57	35
PAOLILLO, GARY R & BARBARA J	17	57	33	PENDLETON, CHARLES & JERRI	34	56	34
PAOLILLO, GARY R & BARBARA J	18	57	33	PENDLETON, SHERRY G	32	57	33
PAOLILLO, ROBERT C & TAMRA	16	57	33	PENISTON, CARLA J & DARLENE J	21	57	33
PAOLILLO, ROBERT C & TAMRA	16	57	33	PENISTON, FRANCIS L & DARLENE J	21	57	33
PAOLILLO, VINCENT J & WF	32	58	34	PEPPER, DANIEL L & WF KRISTINA M	15	55	36
PAOLILLO, VINCENT J & WF*	31	58	34	PEPPER, WILLIAM J & NORMA K	36	57	35
PAPE, C ROBERT & MARY M*	27	57	36	PEPPERS, MITCHELL D & WF TERRY L	06	55	33
PAPENBERG, FRANK T & LISA J (S/D)	04	56	35	PERKINS, EDWARD L & GLORIA J	34	57	36
PARK, GARY R & MARY J*	27	57	36	PERKINS, EDWARD LEON & GLORIA J	26	57	36
PARK, GARY R & MARY J*	27	57	36	PERKINS, EDWARD LEON & GLORIA J	27	57	36
PARKER CEMETERY	15	56	35	PERKINS, EDWARD LEON & GLORIA J	35	57	36
PARKER, D E	25	56	36	PERRY, JASON S & GIDDENS, SUSAN L	07	55	33
PARKER, DANIEL E	34	56	36	PERRY, JASON S & GIDDENS, SUSAN L	16	55	33
PARKER, DANIEL E	03	55	36	PERRY, JASON S & GIDDENS, SUSAN L	21	55	33
PARKER, DANNY & LESLIE	34	57	36	PERRY, JASON S & GIDDENS, SUSAN L	28	55	33
PARKER, DAVID L & WF GERTRUDE	29	58	35	PERRY, JASONS & GIDDENS, SUSAN L	12	55	34
PARKER, FOREST G & WF LINDA M (S/D)	34	57	35	PETERS, FREDERICK M & WF CAROLYN (S/D)	07	56	35
PARKER, JAMES A & WF JULIE D	25	57	34	PETERS, GEORGE R & MARGARET L	07	56	35
PARKER, JERRY R & AMY KATHLEEN*	33	56	36	PETERS, JERRY D & MYRNA L	11	56	35
PARKER, KENNETH J & CAROL J	04	55	36	PETERS, ROBERT L & KIMBERLY A (S/D)	35	57	35
PARKHURST, JAMES MARION & DOROTHY SUE	16	57	33	PETERS, RUTH E & ROSS, LOIS L	22	56	36
PARKHURST, LARRY L & SUSAN R	04	57	34	PETERSON, DAVID A & KERRI J (S/D)	11	56	35
PARKS, CHARLES J & AMANDA B	08	56	35	PETERSON, KENNETH L	27	56	35
PARKS, CHARLES J & AMANDA B	08	56	35	PETERSON, KEVIN E & TONI L	26	57	34
PARKS, CHARLES LEE & BEVERLY	17	56	33	PETERSON, ROLAND C	25	57	34
PARKS, JACOB & AMANDA B	08	56	35	PETERSON, ROLAND C	26	57	34
PARKS, JACOB & AMANDA B	08	56	35	PETTEGREW, MARK A & WF BECKY L (S/D)	14	56	35
PARKS, JACOB & AMANDA B	08	56	35	PETTEGREW, SHAWN & REBECCA (S/D)	11	56	35
PARKS, JACOB & AMANDA B	08	56	35	PETTET, JANICE K	11	56	36
PARMER, ERVIN BURTON & VICKI ANN	04	57	34	PETTET, JANICE K	14	56	36
PARR, LLOYD D & CHARLOTTE M	26	58	35	PETTET, JANICE K	15	56	36
PARROT, DOUGLAS & KRISTIE (S/D)	04	56	35	PETTET, JANICE K	16	56	36
PARROTT, DOUGLAS & KRISTIE	29	55	35	PETTET, JANICE K	21	56	36
PARROTT, JAMES O & LINDA	12	55	37	PETTET, JANICE K	21	56	36
PARROTT, KENNETH E & MARY LOU	13	55	37	PETTET, JANICE K	22	56	36
PARROTT, RICKY L	35	56	35	PETTET, JANICE	20	56	36
PARROTT, RONALD & WF BETTY	35	55	36	PETTET, SHERMAN M & BARBARA A	36	56	37
PARROTT, RONALD G & BETTY A	35	55	36	PETTET, SHERMAN M & WF BARBARA A	36	56	37
PARSONS, MARK R & WF RAMONA	24	55	37	PETTIJOHN FARMS LLC	29	56	36
PARTAMIAN, ARMAN & CATHERINE (S/D)	04	56	35	PETTIJOHN FARMS LLC	29	56	36
PARTRIDGE, JAMES D & KARA B*	21	56	35	PETTIJOHN, PHYLLIS	04	55	36
PASLEY, DEREK R & WF CARRIE F	28	56	34	PETTIJOHN, ROBERT D & CAROLYN S	29	58	35
PATALUNA, ALAN JOHN & LORI ANN	30	55	34	PFLEIDERER, VERNON J & WF PATRICIA J	01	57	34
PATRICK, BRYSON LEE*	20	55	35	PFLEIDERER, YVONNE M	23	57	34
PATRICK, BRYSON LEE*	29	55	35	PFLUGRADT, MATTHEW S & KIMBERLY A	08	55	33
PATTERSON, DENNIS	15	56	36	PFLUGRADT, THOMAS L & WF RACHELLE M	34	57	35
PATTERSON, FRANK E & NICOLE M	28	56	36	PHILLIPS, CALEB (S/D)	27	56	35
PATTERSON, PATRICIA A	08	56	35	PHILLIPS, EVA T & RIDGE, YOLANDA*	10	56	34
PATTERSON, SUSAN M (S/D)	26	56	35	PHILLIPS, EVA T & RIDGE, YOLANDA*	03	56	34
PATTERSON, WILLIAM JOHN*	29	58	35	PHILLIPS, MERLE E SR & DEBBY J*	35	57	36
PATTON, JOHN & JUDITH A	27	55	37	PHILLIPS, MERLE E SR & DEBBY J*	35	57	36
PAWLING, DANNY L & WANDA M*	29	58	35	PHILLIPS, MERLE, E & DEBBIE J*	26	57	36
PAXTON, JACOB W & WF WANDA A	03	55	34	PHILLIPS, RICHARD L & WF HEIDI	07	56	35
PAYNE, BRIAN E & JASON C	24	56	36	PHILLIPS, ROGER L & THERESA A*	26	57	36
PAYNE, BRIAN E & STACEY K	33	55	35	PHILPOT, AMY*	36	57	35
PAYNE, JACOB LLOYD & ELLEN SUE	30	58	35	PHILPOT, J B	02	55	35
PAYNE, JACOB LLOYD & ELLEN SUE	30	58	35	PHILPOT, J B	36	57	35
PAYNE, MICHAEL DAVID & LISA GAYLE	24	56	36	PHINNEY, JOHNNY E*	35	57	36

* TOO SMALL TO LABEL

NAME	SEC	TWP	RNG	NAME	SEC	TWP	RNG
PHINNEY, WILLIAM & RACHEL M (S/D)	02	55	35	PITTS, MICHAEL T & MARY A	05	56	36
PHP FARM	31	55	37	PITTS, MICHAEL T & MARY A	19	56	36
PHP FARM	32	55	37	PITTS, MICHAEL T & MARY A	20	56	36
PICKARD, JAMES ALAN & CYNTHIA A (S/D)	35	57	35	PITTS, MICHAEL T & MARY	17	56	36
PIEPERGERDES, TEMME T & SHEILA M	13	56	36	PITTS, MICHAEL T & MARY	18	56	36
PIERCE, CHARLES R & WF VALERIE (S/D)	14	56	35	PITTS, MIKE A & LAURA B	05	55	36
PIERCE, DALLAS LEVI & MARYNA	35	56	36	PITTS, MIKE A & LAURA B	05	55	36
PIERCE, DARYL & TAMARA G	25	55	36	PITTS, MIKE T & MARY A	17	56	36
PIERCE, DARYL & TAMARA	30	55	35	PITTS, THOMAS O JR & NANCY L (S/D)	36	57	35
PIERCE, DARYL L & TAMARA G	22	55	36	PITTSBARGER, NORMA J	29	58	35
PIERCE, DARYL L & TAMARA	25	55	36	PLAKEVIEW	06	55	34
PIERCE, DARYL L & WF TAMARA G	24	55	36	PLATTE PIPE LINE COMPANY	28	56	33
PIERCE, JACK L & LAVETA R	08	55	36	PLATTE VALLEY REAL ESTATE (PVRE)	20	55	35
PIERCE, JACK L & LAVETA R	23	55	36	PLEASANT RIDGE CEMETERY	09	56	35
PIERCE, JACK L & LAVETA	29	55	36	PLUMMER, CHARLES L	08	56	35
PIERCE, JACK LEE & BRUCE E	20	55	35	POEPPING, CHRISTINA R	19	55	34
PIERCE, JACK LEE & BRUCE E	24	55	36	POLACHEK, CHRIS & BRENDA	29	58	35
PIERCE, JACK LEE & BRUCE	13	55	36	POLLARD, KENNETH C & SUSANNE R	26	56	35
PIERCE, JACK LEE & BRUCE	19	55	35	POLLECK, FRANK J	08	55	34
PIERCE, JACK LEE & LAVETA RUTH	20	55	36	POLLERT, RONALD P & CAROL E	12	57	34
PIERCE, JACK LEE & LAVETA RUTH	21	55	36	POLLERT, RONALD P & CAROL E	32	58	33
PIERCE, LAVETA & JACK	23	55	36	POLLOCK, SHARON	15	57	34
PIERCE, MARK & SUSAN	22	55	36	POOL, RODNEY & LINDA MARIE	08	56	35
PIERCE, MARK & SUSAN	27	55	35	POPPA, MEREL J & WF (S/D)	35	57	35
PIERCE, MARK S & SUSAN M	13	55	36	PORTER, GLEN R & MARCIA E	15	57	34
PIERCE, MARK S & SUSAN M	25	55	36	PORTER, MONICA	24	56	34
PIERCE, MARK S & WF SUSAN M	24	55	36	PORTER, RALPH & CAROL	31	55	34
PIERCE, MARK S & WF SUSAN M	25	55	36	PORTER, RALPH & CAROL	32	55	34
PIERCE, MARK S & WF SUSAN MARLENE	10	55	36	PORTER, RALPH & CAROL	25	55	35
PIERCE, MARK STEELE & SUSAN MARLENE	35	55	36	PORTER, RALPH W & CAROL E	36	55	35
PIERCE, MARK STEELE & WF SUSAN M	34	55	36	PORTMAN, PATRICK S & CHERYL (S/D)	29	58	35
PIERCE, PAUL & WF BETH ANN	21	55	36	POSPISIL, DENNIS CHARLES	34	55	37
PIERCE, PAUL & WF BETH ANN	22	55	36	POTTER, CLINTON G & WF STELLA (S/D)	11	56	35
PIERCE, PAUL & WF BETH ANN	22	55	36	POVERTY HILL HOLDINGS LLC (PHH)	27	57	36
PIERCE, PAUL D & BETH ANN	22	55	36	POWELL LEASING LLC*	26	56	35
PIERCE, PAUL	13	55	36	POWELL LEASING LLC*	26	56	35
PIERCE, PAUL	28	55	36	POWELL, MARTIN L	23	55	34
PIERCE, PAUL	33	55	36	POWELL, ROGER & WF DONNA*	26	56	35
PIERCE, REMINGTON S	11	55	36	POWELL, ROGER E & DONNA L*	26	56	35
PIERCE, REMINGTON S	11	55	36	POWER, BASIL LAVERN & WF	04	57	34
PIERCE, REMINGTON S	14	55	36	POWERS, MICHAEL J & WF MARY B (S/D)	28	55	37
PIERCE, REMINGTON S	14	55	36	POWERS, MJ & LAURA (S/D)	28	55	37
PIERCE, REMINGTON S*	10	55	36	PRATT, BRUCE L & WF SANDRA K	03	57	34
PIERCE, STEVEN B & WF KAREN D	17	55	35	PRATT, KEN & PAULA	25	55	35
PIKE, ANNA LEE	12	56	34	PRESCHER, BETTY J	17	56	34
PIKE, DARRELL WAYNE	05	55	34	PRESCHER, RAY A & WF SANDRA L	20	56	34
PIKE, DONALD L & PATRICIA (S/D)	11	56	35	PRESCHER, WALTER E & WF BETTY	16	56	34
PIKE, JOSEPH M & ANGELA D OTTINGER (S/D)	32	57	34	PRESCHER, WALTER R & OLENKA Y	16	56	34
PIKE, JOSEPH M (S/D)	26	56	35	PRESCHER, WALTER R & OLENKA YELENA	17	56	34
PIKE, MARY ROBERTA	05	55	34	PRESCHER, WALTER R & OLENKA YELENA	17	56	34
PIKE, RICHARD F & WF NANCY L (S/D)	31	57	34	PRESCHER, WALTER R & OLENKA YELENA	08	56	34
PIKE, RONALD EUGENE & KARILYN KAY	12	56	34	PRESTON, ROBERT E JR & MARGARET M (S/D)	09	56	35
PIKE, TREVOR A SR & WF TINA	21	55	36	PRICE, BETTY JO MOSER (S/D)	35	57	35
PIKE, WANDA JEAN	36	57	35	PRICE, DANNY & WF VICKIE (S/D)	23	56	36
PILCHER, LARRY H & WF BETTY L	27	56	36	PRICE, KENNETH & WF DENISE LUND-PRICE	04	56	34
PILGRAM, LARRY L & WF VIVIAN D (S/D)	31	57	34	PRICE, RAYMOND JR & TOSHIE	34	57	35
PILGRAM, LARRY L & WF VIVIAN D	36	57	35	PRICE, ROGER E & WF VIOLET S	22	57	34
PINAIRE, JEAN-THOMAS & BAILEY, HEATHER	29	56	36	PRIEST, JERRY D (S/D)	19	55	34
PINE CEMETERY	07	56	34	PRINDLE PROPERTIES LLC	26	56	36
PINION J R & WF BEVERLY M	32	58	34	PRITCHETT, CHARLES O*	16	55	35
PINION, J R & WF BEVERLY M*	31	58	34	PRITCHETT, DONALD E	24	56	35
PINSON, SHIRLEY*	29	58	35	PRITCHETT, DONALD L & WF BERNIECE F	24	56	35
PIPER, LARRY W & WF DEE ANN (S/D)	05	56	34	PRITCHETT, JIMMY & WF STACEY	25	56	34
PITTMAN, GEORGE E	35	57	36	PRIVAT, RUSSELL & WF KIMBERLY*	02	55	35
PITTMAN, GEORGE E*	35	57	36	PROFFIT, GARY D & WF CHANDA D	29	58	35
PITTMAN, GEORGE F & MARY E (S/D)	35	57	36	PROFFIT, HERBERT P & STANLEY, CHERI	24	55	34
PITTMAN, TARA	01	55	36	PROKOP, JOSEPH M (S/D)	03	57	34
PITTS, BEVERLY L JR & WF ELAINE R	23	55	34	PROKOP, JULIE A *	35	57	36
PITTS, BEVERLY L JR & WF ELAINE R	24	55	34	PROPERTY MANAGEMENT & RESTORATION	10	56	35
PITTS, DENNIS L	30	58	35	PROPERTY MANAGEMENT & RESTORATION	22	56	36
PITTS, MICHAEL & MARY ANN	05	55	36	PROPHETER, JOHN & JUDITH	23	56	35
PITTS, MICHAEL T & MARY A	04	56	36	PROPHETER, JOHN & JUDITH	14	56	35

NAME	SEC	TWP	RNG
PTOMEY, DEREK L & KORTNEY M	10	56	35
PTOMEY, ROGER L SR & WF MONA S	19	56	35
PUBLIC WATER SUPPLY DIST 1 DEKALB CO*	02	57	34
PUBLIC WATER SUPPLY DIST 1 DEKALB CO*	11	56	34
PUBLIC WATER SUPPLY DIST 1 DEKALB CO*	21	57	33
PUBLIC WATER SUPPLY DIST 2 ANDREW CO*	02	57	34
PUBLIC WATER SUPPLY DISTRICT 1	22	55	37
PUBLIC WATER SUPPLY DISTRICT 1	27	55	37
PUBLIC WATER SUPPLY DISTRICT 1*	27	55	37
PUBLIC WATER SUPPLY DISTRICT 1*	31	56	36
PUBLIC WATER SUPPLY DISTRICT 2*	29	58	34
PUBLIC WATER SUPPLY DISTRICT 2*	29	58	34
PUCKETT, JERRY L & WF PAMELA J	04	55	35
PUETT, BRANDON & JENNIFER (S/D)	36	57	35
PUETT, CHRIS R & BRIAN D	25	56	36
PUETT, RONALD W	02	57	34
PUFFER, RHONDA L*	07	56	34
PUGH, JOHN W & WF ELLEN T (S/D)	34	57	35
PULIDO, MICHAEL C & SHERI A (S/D)	31	57	34
PULLEY, MARK R & DEBORAH	12	55	37
PULLEY, MARK R & DEBORAH	12	55	37
PUMMELL, MITCHELL E & WF JOYCE A*	29	56	36
PUMMELL, RICHARD D JR & WF PAULA KAY	33	56	36
PUMMELL, RYAN O & AMY L*	29	56	36
PUMMELL, RYAN O*	29	56	36
PUMMELL, RYAN*	29	56	36
PUNZO, DONALD J & HORSMAN, ELSIE M (S/D)	36	57	35
PURCELL, ALFRED L & ANNIE	11	56	34
PURCELL, ALFRED L & ANNIE	11	56	34
PURI, RAHUL & RUBY J	26	56	36
PURI, RUHUL & RUBY	26	56	36
PURTEK, ALFRED J	33	56	35
PYATT, JENNIFER & HUSB ROBERT	33	56	35
PYATT, JENNIFER A & ROBERT E	28	55	35
PYLE, ROBERT T	03	56	35
PYLES, BERNARD PAUL II & WF TAMMY R	12	55	37
PYLES, BERNARD PAUL II	12	55	37
PYLES, RALPH & WF DEBBIE	18	55	35
R			
R & H FARMS INC	19	56	34
R & H FARMS INC	07	56	34
R & H FARMS INC	29	56	34
R & H FARMS INC	30	56	34
R & H FARMS INC	30	56	34
R FAMILY FARM LLC	23	56	37
R-5 SCHOOL DISTRICT REORGANIZED*	35	55	35
RADECK FAMILY TRUST	36	56	35
RADTKA, WILLIAM J & SHARON K	26	58	35
RADTKA, WILLIAM J & SHARON K	26	58	35
RADTKA, WILLIAM J & SHARON K	26	58	35
RAE, JOHN M III & TERESA	25	56	35
RAE, JOHN M JR & HELEN N	24	56	35
RAE, JOHN M JR & HELEN N	25	56	35
RAFFENSPARGER, MAUREEN C (S/D)	32	57	34
RAIDA, WILL J & DEBOLD, ELIZABETH (S/D)	36	57	35
RAINES, KENNETH W & WF BOBETTA A	13	55	35
RAINEY, LEONARD G & LINDA J	12	55	37
RAKESTRAW, JIM	21	57	36
RAKESTRAW, JIM	21	57	36
RAKESTRAW, JIM	28	57	36
RALSTON, RANDY RAY & LINDA SUE	21	55	34
RALSTON, RANDY RAY & WF	21	55	34
RAMSEIER, FRANK R & WF EVELYN A	28	58	34
RAMSEIER, TERRY R & LORRIE (S/D)	36	57	35
RANDOLPH, CAROL A	22	56	37
RANDOLPH, CAROL A	22	56	37
RANDOLPH, CAROL A	23	56	37
RANDOLPH, CAROL A	23	56	37
RANDOLPH, CAROL A	23	56	37
RANNER, AARON J & WF	26	58	35
RANON, PATRICIA A	11	55	35
RAPP, DARYL E & TAMMY R	01	56	34

NAME	SEC	TWP	RNG
RAPP, JAMES D & SUSAN E	05	56	34
RAPP, JOHN W & CHARLOTTE	06	56	33
RAPP, JOHN W & CHARLOTTE	06	56	33
RAPP, JOHN W & CHARLOTTE	06	56	33
RAPP, LINDA CAROL	35	57	34
RAPP, MICHAEL D & SHELLY R	06	55	33
RAPP, ROBERT D	36	57	34
RAPP, ROBERT DEAN & LINDA CAROL	35	57	34
RAPP, ROBERT DEAN & LINDA CAROL	36	57	34
RAPP, ROBERT DEAN & LINDA CAROL	36	57	34
RASCO, BRETT E & BRENDA L	29	56	34
RASCO, WILLIAM D & STACEY L*	02	55	35
RAY, JAMES G & WF KATHY A	05	56	34
RAY, JOANNE	19	55	34
RAY, JOSHUA J & JENNIFER (S/D)	32	57	34
RAYNER, MICHAEL G & WF LUZ (S/D)	36	57	35
RAYNER, MICHAEL G & WF LUZ (S/D)	36	57	35
RCORP INC	03	56	36
REAGAN, DENNIS & BETTY E	04	56	36
REAGAN, DENNIS & BETTY E	19	56	36
REAGAN, DENNIS & BETTY E	19	56	36
REAGAN, DENNIS & BETTY E	30	56	36
REAGAN, DENNIS & BETTY E	30	56	36
REAGAN, DENNIS & BETTY E	03	56	36
REAGAN, DENNIS & BETTY	26	56	36
REAGAN, DENNIS & BETTY	01	55	37
REAGAN, DENNIS E & BETTY E	01	55	37
REAGAN, DENNIS E & BETTY E	10	55	37
REAGAN, DENNIS E & BETTY E	12	55	37
REAGAN, DENNIS E & BETTY E	13	55	37
REAGAN, DENNIS E & BETTY E	14	55	37
REAGAN, DENNIS E & BETTY E	15	55	37
REAGAN, DENNIS E & BETTY E	16	55	36
REAGAN, DENNIS E & BETTY E	23	55	37
REAGAN, MICHAEL & WF DEBRA M	17	55	36
REAGAN, MICHAEL E & DEBRA M	06	55	35
REAGAN, MICHAEL E & DEBRA M	13	55	37
REAGAN, MICHAEL E & DEBRA M	16	55	36
REAGAN, MICHAEL E & DEBRA M	18	55	36
REAGAN, MICHAEL E & DEBRA M	31	56	35
REAGAN, MICHAEL E & WF DEBRA M	19	55	36
REAGAN, MICHAEL E & WF DEBRA M	19	56	36
REAGAN, MICHAEL E & WF DEBRA M	24	56	37
REAGAN, MICHAEL E & WF DEBRA M	25	56	37
REAGAN, SHANE & BILLIE	23	55	37
REAGAN, SHANE & BILLIE	23	55	37
REAGAN, SHANE & BILLIE	24	55	37
REAGAN, SHANE & BILLIE	24	55	37
REAGAN, SHANE E & BILLIE J	13	55	37
REAGAN, SHANE E & WF BILLIE J	08	55	36
REAGAN, SHANE E & WF BILLIE J	20	56	36
REAGAN, SHANE E & WF BILLIE J	21	55	36
REAGAN, SHANE EUGENE & BILLIE JO	20	55	36
REARDON, CHARLES & VIRGINIA	08	57	33
REARDON, CHARLES & VIRGINIA	12	57	34
REARDON, MARY E	26	55	34
REARDON, MARY E	27	55	34
REARDON, STEVEN W & WAYNE E	06	57	33
REARDON, STEVEN W	06	57	33
REARDON, STEVEN W	07	57	33
REARDON, STEVEN W	07	57	33
REARDON, STEVEN W	07	57	33
REARDON, WAYNE E & MARY E	10	57	34
REARDON, WAYNE E & MARY E	11	57	34
REARDON, WAYNE E & MARY E	07	57	33
REARDON, WAYNE E & MARY E	35	57	36
REB INVESTMENT CO	20	57	36
REB INVESTMENT CO	20	57	36
REB INVESTMENT CO	29	57	36
REB INVESTMENT CO	32	57	36
REB INVESTMENT CO	33	57	36
REB INVESTMENT CO	34	57	36
REB INVESTMENT CO	35	57	36

NAME	SEC	TWP	RNG	NAME	SEC	TWP	RNG
REDDICK FARMS	20	56	36	REYNOLDS, GREGORY A & WF LORI*	30	58	35
REDDICK FARMS	19	56	36	REYNOLDS, JESSE M & SHARRON K (S/D)	04	56	34
REDDICK FARMS	28	56	36	REYNOLDS, KARL M & CONNIE L	14	55	35
REDDICK, DAVID & KIMBERLY D	15	55	36	REYNOLDS, KARL M & CONNIE L	14	55	35
REDDICK, DAVID & KIMBERLY	14	56	36	REYNOLDS, KARL M & WF CONNIE L	06	55	34
REDDICK, DAVID & KIMBERLY	14	56	36	REYNOLDS, KARL M & WF CONNIE L	14	55	35
REDDICK, DAVID L & KIMBERLY D	01	55	36	REYNOLDS, LARRY D & MARTHA JANE (S/D)	05	56	34
REDDICK, DAVID L & KIMBERLY D	02	55	36	RH PROPERTY LLC	34	55	36
REDDICK, DAVID L & KIMBERLY D	02	55	36	RH PROPERTY	30	55	35
REDDICK, DAVID L & KIMBERLY D	02	55	36	RHOAD, WILLIAM L & KATHRYN J	31	56	33
REDDICK, DAVID L & KIMBERLY D	02	55	36	RHOAD, WILLIAM LEE SR	31	56	33
REDDICK, DAVID L & KIMBERLY D	11	56	36	RHODES, CHARLES W & FRED A F	17	55	34
REDDICK, DAVID L & KIMBERLY D	11	56	36	RHODES, CHARLES W & FRED A F	17	55	34
REDDICK, DAVID L & KIMBERLY D	12	56	36	RICE, BRYCEN L & MARGARET E	03	57	34
REDDICK, DAVID L & KIMBERLY D	13	56	36	RICE, CRAIG & SONYA	19	55	34
REDDICK, DAVID L & KIMBERLY D	13	56	36	RICE, JUDY K (S/D)	36	57	35
REDDICK, DAVID L	02	55	36	RICH FAMILY TRUST (S/D)	09	56	35
REDDICK, DOROTHY V	02	55	36	RICH, NATHAN & RACHAEL (S/D)	34	57	35
REDDICK, RHONDA R	02	55	36	RICHARDSON, CLYDE V JR	12	56	36
REDDING, LAWRENCE W & FERN	22	57	34	RICHARDSON, CLYDE V JR*	25	56	36
REDDING, MARK A & WF DEBORAH A	17	57	33	RICHARDSON, DAVID W & LEANNA S	12	56	36
REDER, DEWAYNE & SHIRLEY	28	55	37	RICHARDSON, JIM C & WF MARY ELLEN	07	55	34
REDER, DEWAYNE & SHIRLEY	29	55	37	RICHARDSON, JIM C & WF MARY ELLEN	08	55	34
REDER, DEWAYNE & SHIRLEY	29	55	37	RICHARDSON, JIM C & WF MARY	07	55	34
REDETZKE, MELVIN & BARBARA (S/D)	11	56	35	RICHARDSON, MARTY & DEBORAH	34	55	35
REDMOND, DAVID A JR	12	56	36	RICHARDSON, RYAN M & LAUREN M	32	55	33
REDMOND, DAVID A SR & SHERRY S*	07	56	35	RICHIE, ROY & WF SHIRLEY A	28	55	34
REECE, JAMES B & WF LISA A (S/D)	31	57	34	RICHIE, ROY J & WF	28	55	34
REECE, KENNETH EDWARD	33	56	35	RICHTER, WILLIS T & WF SALLY A (S/D)	25	58	35
REED, CRAIG A & WF CHRISTY L (S/D)	11	56	35	RIDDLE, CHARLES D & WF TRUDI A	04	55	35
REED, ED & WF LISA S/D)	08	57	34	RIDDLE, CHARLES D & WF TRUDI A	33	56	35
REED, ROBERT & JUANA M	30	56	34	RIDDLE, CHARLES R & MARY J	34	56	35
REED, ROBERT & WF JAUNA	30	56	34	RIDDLE, JOHN M & MARLENE L	15	57	34
REED, ROBERT & WF JUANA M	30	56	34	RIDDLE, RICHARD A & DEBORAH K*	29	55	35
REED, ROBERT D & JAUNA M	30	56	34	RIDDLE, RICHARD A & DEBORAH*	29	55	35
REED, ROBERT D & JUDY M	04	55	33	RIDDLE, TERRI L	33	56	35
REEDER, CHAD	36	55	36	RIDGE, WALTER LEROY & WAYNE PAUL	03	56	34
REEDER, WILLIAM G & DOLORES E	26	58	35	RIDGE, WALTER LEROY & WAYNE PAUL*	10	56	34
REESE, EVERETT & JOHN*	24	55	38	RIEPEN INVESTMENTS LLC	20	57	34
REESE, EVERETT & JOHN*	24	55	38	RIGGS, KAREN L (S/D)	35	57	36
REEVES, CHARLOTTE	20	57	33	RIGGS, KAREN L (S/D)	35	57	36
REEVES, RONALD A & BARBARA J (S/D)	35	57	35	RIGGS, STEVEN D (S/D)	35	57	36
REGAN, PAUL H & MARY JANE	20	56	34	RILEY, THOMAS B & KRISTA M	19	55	33
REHM, THOMAS A & HELEN L (S/D)	05	56	34	RILEY, THOMAS B & KRISTA M	19	55	33
REID, JERRY & ROWENA	31	56	33	RILEY, THOMAS C & ROSALIE	21	57	36
REID, JERRY D & ROWENA R	20	56	33	RILEY, THOMAS C & ROSALIE	22	57	36
REID, JESSE L & KATI N	19	55	34	RILEY, THOMAS C & ROSALIE	27	57	36
REID, JESSE L & KATI N	20	55	34	RILEY, THOMAS C & ROSALIE	28	57	36
REID, ROBERT L SR & WF (S/D)	32	57	34	RILEY, THOMAS C & ROSALIE	28	57	36
REIDY, MICHAEL T & MELANIE A	23	55	37	RILEY, THOMAS C & ROSALIE	28	57	36
REIL, ERIC J & MARY R	15	57	34	RILEY, THOMAS C	28	57	36
REIL, JAMES L & PENNY A	15	57	34	RIORDAN, JOHN F & ELIZABETH M (S/D)	04	56	35
REILEY, RANDALL D JR (S/D)	26	57	36	RIPPE, WILLIAM FREDERICK & WF (S/D)	35	57	35
REINER, JOHN FRANCIS	19	55	34	RISA, ERIK D	04	56	34
REINER, JOHN FRANCIS	20	55	34	RITCHHEART A W & WF JANET L	08	56	34
REINER, JON R	17	55	34	RITCHIE, MICHAEL B	15	56	35
REINERT, JENNIFER & JOSHUA	27	57	34	RITCHIE, MICHAEL W & KAREN G	09	56	36
REMICK, JOHN R & WF ELLEN L (S/D)	25	58	35	RITCHIE, MICHAEL W & KAREN G*	09	56	36
RENO, CONNIE	15	57	34	RITCHIE, SHARELLE A	03	57	34
RENO, IVEL	09	56	36	RITTER, JUDY*	27	57	36
RENO, IVEL	09	56	36	RITZER, DAVID & MARY E	21	56	36
REORGANIZED SCHOOL DISTRICT R-IV	10	55	36	RITZER, DAVID E & MARY M	32	56	36
RESLER, RON P & GLORIA D	33	55	34	RIVER FARMS	13	56	37
REYNOLDS, BARRY L & BARBARA E	04	56	34	RIVER FARMS	14	56	37
REYNOLDS, CHRISTOPHER L & KATHY D	26	55	37	RIVER FARMS	23	56	37
REYNOLDS, CHRISTOPHER L & KATHY D	26	55	37	RIVER FARMS	24	56	37
REYNOLDS, CHRISTOPHER L & KATHY D	27	55	37	RIVERA, TERRY J & WF EVA E*	31	57	34
REYNOLDS, CHRISTOPHER L & KATHY D	27	55	37	RIVERA, TIMOTHY J (S/D)	07	56	35
REYNOLDS, DAVID M & WF DARLA D*	14	55	35	RIVERINE PARK LLC*	30	58	35
REYNOLDS, DIANA (S/D)	34	57	35	RIVERS EDGE FARM LLC	07	57	34
REYNOLDS, GERALD L & DIANNA M	11	55	35	RIVERS EDGE FARM LLC	17	57	34
REYNOLDS, GERALD L & WF DIANNA M	14	55	35	RIVERS EDGE FARM LLC	18	57	34
				RIVERS, DOUGLAS B & CHRISTINE	34	57	35

NAME	SEC	TWP	RNG	NAME	SEC	TWP	RNG
RIVERSIDE 72 LLC	31	57	34	ROLLETT, NORMAN G & DEBORAH A	19	56	35
RIVERVIEW COMPANIES LLC (S/D)	05	57	34	ROLLETT, NORMAN G & DEBORAH A	13	56	36
RJWBUEHLER LLC	05	57	34	ROLLETT, NORMAN G & DEBORAH A	24	56	36
ROACH, JAMES B & WF PATRICIA A	18	56	35	ROMER, LEANN & PAUL JR*	26	57	36
ROACH, JAMES B & WF PATRICIA	07	56	35	ROMESBURG, MATTHEW L	08	56	35
ROACH, KYLE D	20	55	34	ROOT, CARLTON & PATRICIA J (S/D)	35	57	36
ROACH, KYLE D	20	55	34	ROSE, DOUGLAS	03	56	35
ROACH, RODNEY E & JENNIFER M	20	55	34	ROSE, DOUGLAS	04	56	35
ROACH, WILLIAM R & CHARLOTTE A*	02	55	35	ROSE, DOUGLAS	15	56	35
ROACH, WILLIAM R & WF CHARLOTTE ANN	02	55	35	ROSE, JACK L & ARDELLA (S/D)	08	56	35
ROBB, PATRICK K & CAROL A	25	56	35	ROSE, JACK R & WF ARDELLA (S/D)	08	56	35
ROBB, PATRICK K & CAROL A	36	56	35	ROSE, MICHAEL DAVID & WF DEBORAH ANN	08	56	35
ROBBINS, AARON M (S/D)	02	55	35	ROSE, NAOMI	05	56	35
ROBBINS, CHARLES E II & TERESA L	26	56	35	ROSE, NAOMI (S/D)	07	56	35
ROBBINS, CHARLES E II & TERESA L*	02	55	35	ROSE, NAOMI L	05	56	35
ROBBINS, JOSEPH E & BETTE L	20	57	33	ROSE, NAOMI L (S/D)	07	56	35
ROBERTS, CHARLES A & GLENNA J	05	55	34	ROSE, NAOMI	11	56	36
ROBERTS, CHARLES W	04	55	36	ROSE, NAOMI	12	56	36
ROBERTS, DEBORAH LYNNE	05	55	34	ROSE, NAOMI	13	56	36
ROBERTS, FRANCES K	14	56	36	ROSEBERRY, TODD A & WF ANNE M	18	56	35
ROBERTS, FRANCES K	15	56	36	ROSENAUER, GREGORY K	11	56	35
ROBERTS, HARRY A (S/D)	35	57	35	ROSENAUER, STEPHEN E & WF CHERYL A	31	56	34
ROBERTS, HARRY ANSON (S/D)	06	57	34	ROSENAUER, STEPHEN E & WF CHERYL A	31	56	34
ROBERTS, J SCOTT & JAYNE A	05	55	34	ROSS, BRIAN K & WF SARAH J*	14	56	35
ROBERTS, KAY	15	56	36	ROSS, CURTIS M & DIANE R*	04	56	35
ROBERTS, MICHAEL & CINDY L	02	56	36	ROSS, GLENN R & WF MARLA J*	12	56	35
ROBERTS, MILDRED D	10	56	36	ROSS, JAMES GORDON & SUE E (S/D)	35	57	35
ROBERTS, RICHARD L & WF WILMA J	32	56	34	ROST, LORETTA JEANNE	08	56	34
ROBERTSON, DANNY E & KAREN J (S/D)	21	56	33	ROTH, RICHARD M & WF NANCY J (S/D)	21	56	33
ROBERTSON, JERROD C*	35	57	36	ROTHFUSS, TODD W (S/D)	35	57	35
ROBERTSON, JOHN B & CAROLYN LEE	16	56	36	ROTTERMAN, JOHN F & KERI S	32	55	35
ROBERTSON, JOHN B & CAROLYN LEE	17	56	36	ROTTERMAN, WILLIAM L	32	58	34
ROBERTSON, JOHN B & CAROLYN LEE	19	56	36	ROUMAS, KEVIN & KELLY (S/D)	21	56	33
ROBERTSON, JOHN B & CAROLYN LEE	20	56	36	ROUTH, CHARLES N & JUANITA	02	55	34
ROBERTSON, JOHN B & CAROLYN LEE	21	56	36	ROUTH, ROGER A & WF TERRI G	02	55	34
ROBERTSON, JOHN R & JOHN R JR	34	56	36	ROUTON, BILLY L*	28	57	36
ROBERTSON, JOHN R & JOHN R JR	35	56	36	ROWE, ROBERT*	26	57	36
ROBERTSON, LESLEY A (S/D)	35	57	35	ROWLAND, DAVID ALAN (S/D)	21	56	33
ROBERTSON, ROY D & RAMONA S	22	55	35	ROWLAND, PAUL DAIL JR & TAMMY PEPPER	30	56	33
ROBINSON, CALVIN JR & WF MARY JO	23	55	35	ROYAL, RICHARD B & WF DORIS A	20	56	33
ROBINSON, CALVIN JR & WF MARY JO	28	55	35	ROZZEL, GLENN F & CORBINA F	36	55	34
ROBINSON, CALVIN JR & WF MARY JO	28	55	35	ROZZEL, GLENN & CORBINA	31	55	33
ROBINSON, CHARLES H & ANNA MAE	02	55	35	RUARK, HARVEY E JR & WF REBECCA S	02	55	36
ROBINSON, CHARLES M	01	56	36	RUARK, HARVEY E JR & WF REBECCA S	01	55	36
ROBINSON, JAMES ALLEN & WF DORIS J	06	55	35	RUCH, FLOYD CLIFTON & WF	32	58	34
ROBINSON, JAMES ALLEN & WF DORIS	05	55	35	RUCH, FLOYD CLIFTON & WF*	31	58	34
ROBINSON, PATRICK EUGENE	28	55	35	RUCH, JOHN J (S/D)	34	57	35
ROBINSON, THOMAS D & DIXIE	02	55	35	RUDD, WILLIAM F & WF FLONNIE (S/D)	26	56	35
ROBISON, RICHARD	26	56	35	RUDKIN, LARRY B	03	56	35
ROBREAU, PAUL M & WF KELLY J	04	57	34	RUDKIN, STEVEN L & WF PAMELA J	03	56	35
ROCH, TIMOTHY J (S/D)	35	57	36	RUHNKE, LAWRENCE F & WF KAREN L (S/D)	34	57	35
ROCKET VENTURES LLC (S/D)	35	57	35	RULLMAN, RICHARD R & WF NANCY S	31	57	34
RODERICK, BRIAN J & WF JENNIFER L	30	58	33	RUMPF, EDWIN F & WF ELLEN L*	35	56	35
RODERICK, JEFFREY P & ELIZABETH A	34	58	34	RUMPF, RANDALL J & WF CINDY L	17	56	34
RODERICK, RODNEY R & JEANNIE R (S/D)	03	57	34	RUMPF, RODNEY & WF REGINA	09	55	35
ROE, JOSEPH R	24	56	35	RUMPF, RODNEY D & WF REGINA G	09	55	35
ROE, LORY L (S/D)	11	56	35	RUMPF, TRAVIS K	07	56	34
ROE, RICHARD C & BARBARA J	14	56	35	RUOFF, DAVID R	21	56	33
ROE, WILLIAM E & WF PEGGY D	07	56	34	RUOFF, DAVID R	28	56	33
ROGERS FARM PROPERTIES	26	56	35	RUOFF, DAVID R	28	56	33
ROGERS FARM PROPERTIES	02	55	35	RUOFF, DAVID R	33	56	33
ROGERS, DAVID A & WF JANICE E	26	56	35	RUPE, VAUGHN W	24	56	36
ROGERS, JAMES J & WF REGINA L	02	55	35	RUPE, VAUGHN W & LYNN M	23	56	36
ROGERS, JAMES R*	30	56	36	RUPPE, DAVID M (S/D)	06	57	34
ROGERS, SCOTT & ANGELA*	02	55	35	RUSHING, GARY L & CATHERINE A	17	57	33
ROGERS, SCOTT D & ANGELA M	02	55	35	RUSHVILLE CEMETERY	11	55	37
ROGERS, SIDNEY RAY & WF JUDY S	01	56	35	RUSHVILLE CEMETERY	12	55	37
ROGERS, THEODORE L & RHONDA S	22	55	35	RUSHVILLE MO SCHOOL DISTRICT	11	55	37
ROGERS, THEODORE L & WF RHONDA S	02	55	35	RUSHVILLE SUGAR LAKE LEVEE ASSOCIATION*	24	55	38
ROGERS, THEODORE L & WF RHONDA S	02	55	35	RUSSELL, IVAN D & ELIZABETH S	10	56	34
ROGERS, WARREN V & DEBORAH K (S/D)	29	58	35	RUSSELL, TIMOTHY P & WF VICTORIA L	07	55	34
ROLLETT, CLINT A & WF KRISTI	19	56	35	RUWWE, GEORGE R JR (S/D)	06	57	34

NAME	SEC	TWP	RNG
RV ATHLETIC ASSOCIATION (RVA)	02	55	35
RYAN, JOHN B & RHONDA J	09	57	33
RYON, WARD E & LUANN M	30	58	35
S			
S & R BETTS CONSTRUCTION*	24	55	38
S & S REAL ESTATE HOLDING LLC (S/D)	03	56	35
SAA LLC*	29	58	35
SAA LLC*	29	58	35
SADLER, ALEX (S/D)	07	56	35
SADLER, LAWRENCE N & ELIZABETH (S/D)	03	57	34
SAILOR CHARLES F	27	55	36
SAILOR, CHARLES F JR	27	55	36
SAILOR, CHARLES FREDERICK III & LU ANN	11	55	36
SALE, GARY P & WF JEANINE R	05	57	34
SALE, MELVIN P & MERELYN E	29	58	34
SALEM, CODY R & JESSICA S (S/D)	36	57	35
SALFEN, BRENT	07	56	34
SALMONS, RONALD D	05	56	34
SAMFORD, DANIEL E & WF MELINDA B	32	58	34
SAMPSON, ERIC & ELAINE	02	55	36
SAMPSON, ERIC & ELAINE	11	55	36
SAMPSON, ERIC & ELAINE	12	55	36
SAMPSON, HAROLD A & WF LAURA BELLE	02	55	36
SAMPSON, HAROLD A & WF LAURA BELLE	07	55	35
SAMPSON, HAROLD A & WF LAURA BELLE	11	55	36
SAMPSON, HAROLD A & WF LAURA BELLE	12	55	36
SAMPSON, JEFFREY W & CAROLYN	03	55	36
SAMPSON, JEFFREY W & CAROLYN	04	55	36
SAMPSON, JERRY M & WF SHERRY G	12	55	36
SAMPSON, JOHN A & KAREN E	12	55	36
SAMPSON, JOHN GLENN & SANDRA MARIE	12	55	36
SAMPSON, JOHN GLENN & WF SANDRA M	11	55	36
SAMPSON, JOHN GLENN & WF SANDRA M	12	55	36
SAMPSON, JOHN GLENN & WF SANDRA MARIE	01	55	36
SAMPSON, JOHN GLENN & WF SANDRA MARIE	02	55	36
SAMPSON, LAURA BELLE	12	55	36
SAMPSON, LAURA	01	55	36
SAMPSON, NELSON & LAURA R	22	55	36
SAMPSON, RONALD T & WF GWENDOLYN S	35	56	37
SAMPSON, RONALD T & WF GWENDOLYN S	36	56	37
SAMPSON, RONALD T & WF GWENDOLYN S	36	56	37
SAMPSON, RONALD T & WF GWENDOLYN S	36	56	37
SAMPSON, STEPHEN P & WF VICTORIA D	25	56	36
SAMPSON, STEPHEN P & WF VICTORIA D	36	56	36
SAMS, DONALD R & KAREN*	02	55	35
SAMS, MICHAEL R & JILL A	26	55	35
SAMS, MICHAEL R & JILL A	26	55	35
SAN ANTONIO FIRE ASSOCIATION INC*	10	57	34
SANDBERG, CHRIS B & WF CONNIE J	16	56	35
SANDBERG, CHRIS B & WF CONNIE J	17	56	35
SANDER, BRETT M & HEATHER E	02	56	34
SANDER, HILTON D	02	56	34
SANDER, HILTON D	02	56	34
SANDER, HILTON D	02	56	34
SANDER, HILTON D	02	56	34
SANDER, RODNEY & JOY L	02	56	34
SANDER, RODNEY N & JOY L	02	56	34
SANDERS, ROBERT P & JULIA A	06	56	34
SANDLIN, JAMES WILLIAM	08	55	34
SANDLIN, JAMES WILLIAM	05	55	34
SANDLIN, RALPH & BETTY J	29	55	35
SANDLIN, RALPH & BETTY J	32	55	35
SANDLIN, RALPH & BETTY J*	29	55	35
SANDLIN, RALPH D & CYNTHIA A	05	55	34
SANGER, JOHN J & WF MARY T	11	56	35
SAUL, JOHN W JR & WF JACQUELINE ANN	31	55	33
SAUL, JOHN W SR & LOIS L	31	55	33
SAULAN, HENRY J & PATRICIA A	27	57	36
SAUTER, CLEMENS III & WF PATRICIA	09	56	36
SAUTER, HAROLD E & MARCELINE J	09	56	36
SAUTER, HAROLD E & MARCELINE J	12	56	36
SAUTER, RONALD G & SHELLENBERGER, M	09	56	36

NAME	SEC	TWP	RNG
SAUTER, VERNON L & WF MARY A	09	56	36
SAUTER, VERNON L & WF MARY A	09	56	36
SAUTER, WILLIAM J & NANCY J	09	56	36
SAVELAND, ROBERT S & ELLA M (S/D)	36	57	35
SAWYER, ARTHUR W & STEFANIA M	24	56	35
SAWYER, HUGH B & WF BRENDA J*	04	56	35
SAWYER, KEITH R II & ZAENKER, CODEY*	04	55	35
SAWYER, MELISSA & DILLON, DANNY (S/D)	36	57	35
SAWYER, TREVOR T & KARA J (S/D)	36	57	35
SCAGGS, DAVID & DANA	01	56	35
SCHAEFER, MICHAEL L & KATHLEEN H (S/D)	36	57	35
SCHAEFFER, MERRILL L & JENNIFER L (S/D)	36	57	35
SCHANK, ROGER A & LOREY J*	29	58	35
SCHAWINSKY, BOHDAN A	35	57	36
SCHAWINSKY, BOHDAN A	35	57	36
SCHAWINSKY, BOHDAN A*	35	57	36
SCHIEDEGGER, MICHAEL RALPH & LINDA SUE	03	56	35
SCHIEBER, ROSEMARY L	31	58	33
SCHIERMEYER, JOYCE	29	58	34
SCHILLING, EDWARD J & WF MARCY L	26	58	35
SCHILLING, ERIC J & DAWN M	07	56	35
SCHILLING, MATTHEW R & REBECCA D	08	55	33
SCHINDLER PROPERTIES LLC	28	58	34
SCHINDLER PROPERTIES LLC	29	58	34
SCHLUP, LARRY A & IDA KAREN	22	56	34
SCHMIDT, MICHAEL & SHERRY	04	57	34
SCHMILLE, KENNETH & BETTE (S/D)	28	55	37
SCHMILLE, KENNETH V & BETTE DJANE (S/D)	28	55	37
SCHMITT FAMILY PROPERTIES LLC	20	56	33
SCHMITT, CHARLES V*	35	57	35
SCHMITTER, BRUCE E & LORI J	03	57	34
SCHMITZ, CHARLIE & WF KIM*	26	58	35
SCHMITZ, RONALD A & MARILYN E	10	57	34
SCHNEEFLOCK, RUSTY & WF JULIE (S/D)	08	57	34
SCHNEIDER FARMS OF GOWER INC	21	56	33
SCHNEIDER, AL JAMES	29	58	34
SCHNEIDER, ALLAN J & JOYCE	28	58	34
SCHNEIDER, ALLAN J & JOYCE	28	58	34
SCHNEIDER, ALLAN J & JOYCE	29	58	34
SCHNEIDER, ALLAN J & JOYCE	29	58	34
SCHNEIDER, ALLAN J & JOYCE	32	58	34
SCHNEIDER, ALLAN J & JOYCE	33	58	34
SCHNEIDER, DELLA	29	58	34
SCHNEIDER, JAMES B & DELLA	29	58	34
SCHNEIDER, MARJORIE STUBER	05	57	34
SCHNEIDER, ROSS W & PATRICIA K*	05	57	34
SCHNEIDER, THOMAS E & JULIA T (S/D)	25	58	35
SCHOEBERL, DAVID J & WF JENNIFER R (S/D)	36	57	35
SCHONEMANN, NANCY J	18	57	33
SCHOOL DISTRICT R 4*	11	55	37
SCHOOL DISTRICT R1	35	55	34
SCHOOL DISTRICT R5 REORGANIZED	27	56	35
SCHOOL DISTRICT R5 REORGANIZED*	08	56	34
SCHOTTEL, ROBERT D & ANNETTE A (S/D)	23	56	35
SCHOTTEL, WILLIAM R & ALVA (S/D)	23	56	35
SCHRAFT, SANDRA K	11	55	34
SCHRAFT, SANDRA K	12	55	34
SCHREIBER, BILLY J & ROXYANN	13	57	34
SCHREIBER, BILLY J & ROXYANN	26	57	34
SCHREIBER, BILLY J	13	57	34
SCHREIBER, BILLY J	22	57	34
SCHREIBER, BILLY J	23	57	34
SCHREIBER, BILLY J	27	57	34
SCHREIBER, TIMOTHY S & REBECCA JANE	05	55	33
SCHRICK, CORY J & AMANDA R	35	58	34
SCHROEDER, CHARITY L & KENNETH A	03	55	35
SCHROEDER, CHRISTOPHER E & MARY	35	57	35
SCHROEDER, CHRISTOPHER R	12	55	36
SCHROEDER, CHRISTOPHER R	13	55	36
SCHUBERT, BRIAN M & STACY A (S/D)	11	56	35
SCHULTZ, ANDREW J JR (S/D)	35	57	35
SCHULTZ, DOUGLAS E & KAREN S	03	56	35

NAME	SEC	TWP	RNG	NAME	SEC	TWP	RNG
SCHULTZ, DOUGLAS E & KAREN S	10	56	35	SELLARS FAMILY	26	55	35
SCHULTZ, PAUL & SUSIE (S/D)	08	57	34	SELLERS, FLOYD N & BETTIE JO*	02	55	35
SCHULZE, JENNIFER L	19	55	34	SERAN, BRUCE & WF LINDA	07	55	34
SCHULZE, JUDY G	13	55	35	SERVAES, ANDREW J & REBECCA L	20	55	37
SCHUMANN, VALERIE L	28	55	34	SERVAES, DAVID D	12	55	37
SCHUMANN, VALERIE L	21	55	35	SERVAES, DOLORES E & PHILIP J	20	55	37
SCHUMANN, VALERIE L	22	55	35	SERVAES, DOLORES E & PHILIP J	20	55	37
SCHUSTER FAMILY TRUST	33	55	33	SERVAES, LEROY & DARLENEN M	30	55	37
SCHUYLER, NANCY D	09	55	36	SERVAES, RICHARD	11	55	37
SCHUYLER, NANCY D	15	55	36	SERVAES, ROBERT J	15	55	37
SCHUYLER, NANCY D	16	55	36	SERVAES, TIMMY	12	55	37
SCHUYLER, NANCY SUE	08	55	36	SERVAES, TODD E & SONJA M	12	55	37
SCHWABE, DANIEL J & JANE L	19	57	33	SETTLE, JACK & MARY LEE	36	55	35
SCHWADER, DEBORAH FORD	33	58	34	SETTLE, MARY LEE & HUSB EWELL J	36	55	35
SCHWADER, DEBORAH FORD	33	58	34	SEXTON, LEO E JR & HELEN E	27	57	36
SCHWADER, JOHN R & MILDRED ELAINE	21	56	33	SEXTON, LEO E JR & HELEN E	27	57	36
SCHWADER, JOHN R & MILDRED ELAINE	20	56	33	SEXTON, LEO E JR & HELEN E*	27	57	36
SCHWADER, KEVIN L & WF DEBORAH FORD	33	58	34	SEXTON, LEO E SR (S/D)	26	57	36
SCHWADER, KEVIN LYNN	09	57	34	SEXTON, SCOTT L	27	57	36
SCHWADER, KEVIN LYNN	10	57	34	SEXTON, SCOTT L*	27	57	36
SCHWADER, KEVIN LYNN	10	57	34	SEXTON, STEVEN & SHIRLEY	27	57	36
SCHWADER, KEVIN LYNN	15	57	34	SEYBOLD, SHERRI LYNN & HUSB EUGENE L	16	57	34
SCHWADER, KEVIN LYNN	15	57	34	SEYLLER, KARL & PAM (S/D)	36	57	35
SCHWADER, KEVIN LYNN	21	57	34	SEYMOUR, EMMA JEAN	26	57	34
SCHWADER, KEVIN LYNN	21	57	34	SHACKELFORD, RONALD E & WF VIRGINIA JO	29	58	33
SCHWADER, KEVIN LYNN	21	57	34	SHANKS, GEORGE & LOIS	32	55	33
SCHWADER, KEVIN LYNN	22	57	34	SHANKS, GEORGE WAYNE	33	55	35
SCHWADER, KEVIN LYNN	27	57	34	SHANKS, NATHANIEL D & CATHY P*	16	55	35
SCHWADER, KEVIN LYNN	28	57	34	SHANKS, WALTER	24	55	35
SCHWADER, RALPH L & WF SONYA	10	57	34	SHANNON, JAMES B & WILMA L	25	55	34
SCHWEDER, DONALD W	29	58	35	SHANNON, JAMES B & WILMA L	30	55	33
SCHWEIZER, C F & SONS INC	36	57	35	SHARP, JAMES C	18	56	35
SCHWEIZER, STEPHEN W & REBECCA A	03	57	36	SHARP, JAMES C & SHIRLEY J	05	55	35
SCHWEIZER, STEPHEN W & REBECCA A	02	57	36	SHARP, JAMES C & SHIRLEY J	11	55	36
SCHWENSEN, LARRY D*	26	57	36	SHARP, JAMES C	25	55	36
SCOFIELD, RONNIE LEE (S/D)	28	55	37	SHARP, JAMES C	25	56	36
SCOFIELD, RONNIE LEE	28	56	36	SHARP, JAMES C	26	56	36
SCOTT W & COMPANY	11	56	36	SHARP, JAMES C	30	56	35
SCOTT, BOBBY RAY & CAROL MARVINE	04	56	33	SHARP, JAMES C	31	56	35
SCOTT, BOBBY RAY & CAROL MARVINE	05	56	33	SHARP, JAMES C	36	55	36
SCOTT, EARL W & WF MARILYN J	04	56	35	SHARP, JAMES C	36	55	36
SCOTT, KENT B & CINDY L	09	55	34	SHARP, JAMES C	36	56	36
SCOTT, ROXENE D	17	55	34	SHARP, SCOTT P & WF RUTH H	18	56	35
SCOTT, ROXENE D	18	55	34	SHARP, SCOTTY PAUL	19	56	35
SCROGGINS, KENNETH D & KATHLEEN (S/D)	35	57	35	SHARP, SCOTTY PAUL & RUTH HELEN	18	56	35
SCROPOS, DANIEL & TUNKS, MARITA	27	56	35	SHARP, SCOTTY PAUL	25	56	36
SDG DEVELOPMENTS LLC	34	57	35	SHARP, SCOTTY PAUL	30	56	35
SDRH LLC (S/D)	12	56	36	SHARP, SCOTTY PAUL	30	56	35
SDRH LLC (S/D)	12	56	36	SHARP, SHIRLEY J	06	56	35
SDRH LLC (S/D)	12	56	36	SHARP, SHIRLEY J	07	56	35
SDRH LLC (S/D)	12	56	36	SHARP, SHIRLEY J	07	56	35
SEAGO, JOHN M & MARY K	05	55	33	SHARP, SHIRLEY J	11	55	36
SEARCY, HAROLD & BEVERLY A	33	55	34	SHARP, SHIRLEY J	25	56	36
SEARCY, HAROLD & BEVERLY A	29	55	34	SHARP, SHIRLEY J	33	55	36
SEARCY, MONTE W & WF JENNIFER D	04	56	35	SHARP, SHIRLEY J	34	55	36
SEARCY, ROBERT DWANE & CHERYL JOLENE	06	56	34	SHARP, SHIRLEY J	36	56	36
SEARCY, TERRY & LINDA	33	55	34	SHARP, SHIRLEY J	36	56	36
SEARS, JAMES F & MARTHA P*	35	57	35	SHATTUCK, BRIAN & KATRINA	16	56	35
SECKEL, HARVEY LEROY	28	55	34	SHATTUCK, BRIAN & KATRINA	16	56	35
SECKEL, HARVEY LEROY	33	55	34	SHAVER, STANLEY LEE & WF JOY A	07	56	33
SECKEL, HENRY LEE & HARVEY L	27	55	34	SHAVER, STANLEY LEE & WF JOY A	07	56	33
SECKEL, HERMAN F & LUM A	28	55	34	SHAW, CAROL A	10	56	35
SECKEL, LUM A & WF NANCY LOU*	02	55	35	SHAW, SCOTT B & MARGARET K	33	56	35
SECRETARY OF HUD (SOH)	30	56	34	SHAWVER, HILDABRIGHT & HD MAYNARD	02	56	36
SEK, TERRY L & LINDA L*	29	58	35	SHAWVER, LANCE	01	56	36
SEEVERS, DANIEL L & WF ROBERTA S	09	56	35	SHAWVER, LANCE	02	56	36
SEEVERS, STEPHEN B & KATHY L	13	56	36	SHAWVER, MAYNARD B	01	56	36
SEEVERS, STEPHEN B & KATHY	13	56	36	SHAWVER, MAYNARD B*	01	56	36
SEGO, RAYMOND F & WF CAROL L*	07	56	35	SHELL, DEBRA L	34	56	35
SEGO, RAYMOND F & WF CAROL*	07	56	35	SHELL, DEBRA L	34	56	35
SELL, ALVENA E & HUNT, PAMELA L	34	57	35	SHELTON, EDWARD J & WF MARGARET A	27	58	34
SELLARS FAMILY	26	55	35	SHELTON, SHEILA L*	29	58	35

NAME	SEC	TWP	RNG
SHEPARD, YANCY & KANDIS	32	55	33
SHEPHERD, DEANNA L	29	58	35
SHEPHERD, DEANNA L	29	58	35
SHEPHERD, DOUG A & CONNOR, CHERIE D (S/D)	35	57	36
SHEPHERD, DOUGLAS A & CHERIE D	28	57	36
SHEPHERD, DOUGLAS A & CHERIE D	33	57	36
SHEPHERD, DOUGLAS A & CHERIE D	33	57	36
SHEPHERD, DOUGLAS A & CHERIE D	34	57	36
SHEPHERD, DOUGLAS A & CHERIE D	34	57	36
SHEPHERD, DOUGLAS ALAN	33	57	36
SHEPHERD, DOUGLAS ALAN	33	57	36
SHEPHERD, DOUGLAS	28	57	36
SHEPHERD, PAT	21	56	36
SHEPHERD, PATSY R	33	57	36
SHEPHERD, PATSY R	34	57	36
SHEPHERD, PATSY RUTH	34	57	36
SHEPHERD, ROBERT L JR & WOODROW W	29	57	36
SHEPHERD, ROSE MARIE	35	57	36
SHEPHERD, STEPHEN G & WF NANCY	31	57	34
SHERER DONNA DEAN	30	57	33
SHERER, DONNA DEAN	14	56	34
SHERER, DONNA DEAN	01	56	34
SHERER, DONNA DEAN	06	56	33
SHERER, DONNA DEAN	36	57	34
SHERLOCK, HOWARD & MARGARET	23	55	35
SHERWOOD, HERBERT G	04	56	35
SHIELDS, CHARLES W & WF BRENDA K (S/D)	14	56	35
SHIER, ROBERT LEE & MARION D	05	55	36
SHIER, ROBERT LEE & MARION D	05	55	36
SHIER, ROBERT LEE & MARION D	06	55	36
SHIER, ROBERT LEE & MARION D	06	55	36
SHIER, ROBERT LEE & MARION D	31	56	36
SHIFFLETT FAMILY TRUST	34	55	34
SHIFFLETT, DENNIS VON & MARIA M (S/D)	35	57	36
SHIFFLETT, DENNIS VON & TRACY LYNN	17	56	36
SHIFFLETT, EARL E & SHARON W	13	56	36
SHIFFLETT, JAY (S/D)	35	57	36
SHIMER, DALE & SHIRLEY A (S/D)	26	57	36
SHIMER, RANDALL G & LIZABETH E*	08	56	35
SHIMER, RANDY G & LIZABETH E*	08	56	35
SHIMER, ROBERT LEROY*	35	57	36
SHIMER, WILLIAM W SR & WF MARION P	08	56	35
SHOEMAKER, EUNICE B	36	58	34
SHOPE, GERALD A & HEATHER R (S/D)	06	57	34
SHREVE, ROGER L & RHANDA SUE	24	56	34
SHRINER, MICHAEL & TIFFANIE	08	55	34
SHTOHRYN, ROMAN (S/D)	06	56	34
SHUMAN, CHARLES ROSS & MARY	22	55	36
SHUSTER, RICHARD L & CARI A (S/D)	35	57	35
SHUSTER, RICHARD L & KATHY A	05	56	35
SHUSTER, RICHARD L & WF KATHY A	15	56	35
SHUTTS, SHARON E (S/D)	32	57	34
SIEGLE, KENNETH L & DEBRA A	02	55	35
SIELA, CHRISTOPHER P	03	56	35
SIELA, CHRISTOPHER PAUL & PANKAU, JEANIE	03	56	35
SIELA, ROBERT E & EILEEN M	31	58	33
SIEMENS, KENNETH E & WF SARAH H (S/D)	08	57	34
SIEMENS, NANCY D (S/D)	08	57	34
SIEMENS, NANCY D (S/D)	08	57	34
SIGARS, MIKE & WF HEIDI	24	57	34
SIGARS, MIKE & WF HEIDI	24	57	34
SIGARS, ROGER L	24	57	34
SIGARS, ROGER L	24	57	34
SIGRIST, MELVIN H & DELILAH J	26	58	35
SILCOTT, MARK CHRISTOPHER & WF DIANA L	29	58	35
SILKWOOD, STEVEN & CHERYL D	12	56	36
SILVERS, ROBERT W JR & JOAN	28	56	34
SILVERS, ROBERT W JR & JOAN	28	56	34
SILVERS, ROBERT W JR & JOAN	29	56	34
SILVEY, RONALD E & WF NANCY I*	26	57	36
SILVY, ROSEMARY	14	55	35
SIMENEC, LAWRENCE J & GERALDINE A	23	57	34

NAME	SEC	TWP	RNG
SIMMERMAN, FRED (S/D)	27	55	37
SIMMERMAN, FRED (S/D)	28	55	37
SIMMONS, HAROLD L & WF SYLVIA M (S/D)	29	58	35
SIMMONS, KEITH E	36	56	34
SIMMONS, MARIA KAY	18	55	35
SIMMONS, MARIA KAY	22	55	36
SIMMONS, MARIA KAY	23	55	36
SIMMONS, MARIA KAY	35	57	36
SIMMONS, TODD R & TAMALA R	35	57	36
SIMON, ALVIN & DIANA (S/D)	35	57	36
SIMON, ALVIN L & DIANA (S/D)	35	57	36
SIMON, ALVIN L & DIANA (S/D)	35	57	36
SIMON, ALVIN L & DIANA (S/D)	35	57	36
SIMON, ALVIN L & DIANA (S/D)	35	57	36
SIMON, ALVIN L*	35	57	36
SIMON, ALVIN*	35	57	36
SIMON, DENNIS M & ANITA L	07	56	34
SIMON, DENNIS M & ANITA L	29	58	33
SIMON, DENNIS M & ANITA L	28	58	33
SIMPKINS, RUSSELL & WF IRIS	03	56	35
SIMPSON, ALBERT H & RITA	34	56	34
SIMPSON, AMANDA RENEE (S/D)	27	56	35
SIMPSON, CONNIE*	12	56	35
SIMPSON, LARRY C (S/D)	35	57	35
SIMPSON, LOYD R & PATRICIA ANN	19	56	36
SIMPSON, LOYD R & PATRICIA ANN	27	56	37
SIMPSON, LOYD R	11	56	36
SIMPSON, LOYD R	11	56	36
SIMPSON, LOYD R	33	57	36
SIMPSON, LOYD R	33	57	36
SIMPSON, STEPHEN C & MARY H	23	56	36
SIMPSON, STEPHEN C & MARY H	23	56	36
SIMPSON, STEPHEN C & MARY H	24	56	36
SINGLETON, LARRY & RANDY	03	56	36
SINGLETON, RANDY H	03	56	36
SINGLETON, RANDY H	04	56	36
SINGLETON, SHELBY LEE & SARAH B	36	55	35
SINGLETON, TREVOR*	29	56	36
SINGLETON, WILLIAM & MARILYN K (S/D)	29	58	35
SISCO, DENNIS J & WF PAULA L	08	57	34
SISK, EDWIN L & WF LORRAINE E (S/D)	36	57	35
SISK, KENNETH R & DEBORAH A	05	56	35
SISK, KENNETH R & DEBORAH A*	05	56	35
SISK, SHARON K & HUSB RONALD O SR	32	57	34
SIVILS, TOMMY D	07	56	35
SKAGGS, ANNA & MORGAN, TWYLA K (S/D)	02	55	35
SKAGGS, DONALD E & LOLA FAYE	35	55	35
SKAGGS, JAMES E	35	55	35
SKAGGS, JAMES E & ANN ELIZABETH	23	55	35
SKAGGS, JAMES E	25	55	35
SKAGGS, JAMES E	26	55	35
SKAGGS, JAMES E	26	55	35
SKAGGS, JAMES E	27	55	35
SKAGGS, JES & GINGER	35	55	35
SKAGGS, JES E & GINGER	35	55	35
SKAGGS, KARON MAE	09	55	35
SKAGGS, KARON MAE*	02	55	35
SKAGGS, WES E & SHANNON L	35	55	35
SKLENAR, DONALD E & WF MAXINE J (S/D)	35	57	35
SKRBINA, RUDY JR & WF JENNY	03	55	36
SLAHOREK, GEORGE J	36	55	34
SLAYMAN, MICHAEL T & WF L RENEE (S/D)	23	56	36
SLEDD, MICHAEL L & KATHRYN	33	55	35
SLIBOWSKI, GREGORY SCOTT (S/D)	35	57	35
SLIBOWSKI, STEPHANIE MARIE*	35	57	35
SMERCHEK, KATHLEEN F & COURTNEY, K	36	55	36
SMILEY, CHARLES	29	55	35
SMILEY, LEE ANN*	04	56	35
SMILEY, NORMAN A & MARY	17	56	34
SMILEY, STEPHEN J & WF LORRIE	09	55	34
SMITH 169 LLC	10	56	34
SMITH 169 LLC	11	56	34

NAME	SEC	TWP	RNG	NAME	SEC	TWP	RNG
SMITH 169 LLC	14	56	34	SNAVELY, SANDRA*	29	58	35
SMITH 169 LLC	15	56	34	SNIDER, STEVEN J & WF JANET S*	04	56	35
SMITH, BILLY B JR & WF THERESA M*	14	55	35	SNODDERLY, LEWIS D & WF LINDA D*	29	58	35
SMITH, BOBBIE G	27	55	37	SNODDERLY, LOGAN D & OLIVE J	29	58	35
SMITH, CARL A & JANET S (S/D)	14	56	35	SNODDERLY, LOGAN D & OLIVE J*	29	58	35
SMITH, CAROLINE E*	02	55	35	SNODGRASS, CECIL A & ROBERTA L	29	57	34
SMITH, CHRISTOPHER T & SHELLY A	25	55	34	SNODGRASS, CLARENCE DALE JR & JANET SUE	28	57	36
SMITH, CONNIE L & STEPHEN L	29	58	35	SNODGRASS, CLARENCE DALE JR	29	57	34
SMITH, D L	32	55	36	SNODGRASS, CLARENCE JR & JANET (S/D)	26	57	36
SMITH, D L*	29	58	35	SNODGRASS, COLT J	17	56	35
SMITH, DANIEL & JULIE M	26	55	36	SNODGRASS, JOSHUA A & KRISTEL A*	35	57	36
SMITH, DAVID & PEGGY J (S/D)	26	57	36	SNOOK, ROBERT W & WF CYNTHIA G	07	56	34
SMITH, DAVID L & DEBRA A	20	55	34	SNYDER, SHARON	24	56	36
SMITH, DAVID L & DEBRA A	21	55	34	SNYDER, SHARON	28	57	33
SMITH, DAVID R & CHRISTINE B	34	55	36	SNYDER, WALTER DEAN & NANCY ANN	09	57	33
SMITH, DENNIS RAY & JANICE L (S/D)	07	56	34	SNYDER, WALTER DEAN NANCY ANN	16	57	33
SMITH, DONALD A	32	56	34	SNYDER, WILLIAM JOHN III & WF DIANA LYNN	03	56	35
SMITH, DONALD R & SHELLIE R	19	55	34	SO CEN BUCHANAN CO FIRE PROTECTION	18	56	34
SMITH, ELIZABETH BETTY LEE	34	56	35	SOARED, RODRIGO R & MEIKEL, MARCI L (S/D)	36	57	35
SMITH, ERIC	14	56	35	SOLLARS, DARRIN L & AMANDA M (S/D)	26	57	36
SMITH, FRANCIS D	29	56	34	SOMMERHAUSER, DANIEL P & LINDA A	29	58	35
SMITH, FRANCIS D*	29	56	34	SONDEREGGER, DUSTIN & VICTORIA (S/D)	23	56	36
SMITH, FRANCIS O & WF VIVIAN	35	55	37	SONDEREGGER, JOHN D & NANCY L (S/D)	23	56	36
SMITH, GARY D	14	55	37	SONNENMOSER FAMILY INVESTMENTS (SFI)	16	55	37
SMITH, GARY K & SHARON L (S/D)	26	57	36	SONNENMOSER FAMILY INVESTMENTS LLC	03	55	37
SMITH, GARY K & SHARON L*	35	57	36	SONNENMOSER FAMILY INVESTMENTS	17	55	37
SMITH, GREGORY M & WF PRISCILLA J (S/D)	34	57	35	SONNENMOSER FAMILY INVESTMENTS	18	55	37
SMITH, HAROLD Y & WF BONNIE I (S/D)	06	56	34	SONNENMOSER, DAVID (S/D)	27	56	35
SMITH, HELEN J	29	55	34	SONNENMOSER, DAVID E	18	55	37
SMITH, HENRY R & BETTY ANN	30	55	37	SONNENMOSER, DAVID E	22	55	37
SMITH, HENRY RICHARD & BETTY ANN	31	55	37	SONNENMOSER, DAVID ERIC	02	55	37
SMITH, JAMES B & CATHERINE W	10	55	34	SONNENMOSER, DAVID ERIC	03	55	37
SMITH, JEFFREY & BARBARA	15	56	34	SONNENMOSER, MARK & JANELL	03	55	37
SMITH, JEFFRIE A & DAWN M	15	55	34	SONNENMOSER, OTTO F JR & JOHN C	03	55	37
SMITH, JEFFRIE A & DAWN M	15	55	34	SONNENMOSER, OTTO F JR & JOHN C	03	55	37
SMITH, JEFFRIE A & DAWN M	16	55	34	SONNENMOSER, OTTO F JR & JOHN	02	55	37
SMITH, JEREMY & CARMELINA	27	55	34	SONNENMOSER, STANLEY	21	55	37
SMITH, JOHN M III & TAMI T	32	56	33	SOUTH CENTRAL FIRE PROTECTION*	02	55	35
SMITH, JOHN T & JERALDINE S	19	55	35	SOUTH ST JOSEPH DRAINAGE & LEVEE DIST*	26	57	36
SMITH, KENNETH & JOYCE L	09	56	35	SOUTH ST JOSEPH DRAINAGE & LEVEE DIST*	32	57	36
SMITH, KENNETH E	01	56	36	SOUTH ST JOSEPH LEVEE DISTRICT*	26	57	36
SMITH, KENNETH E	02	56	36	SOUTHWESTERN BELL TELEPHONE CO	18	55	36
SMITH, KENNETH L & WF BOBBIE G	15	55	37	SOUTHWESTERN BELL TELEPHONE CO*	11	57	34
SMITH, KENNETH L & WF BOBBIE G	27	55	37	SPAETH, STEVEN G & AMY L	23	56	35
SMITH, KEVIN E & LINDA C	29	58	35	SPAFFORD, JAMES A & ELAINE H (S/D)	06	57	34
SMITH, KIMBERLY S (S/D)	14	55	34	SPALDING, DELBERT D*	04	56	35
SMITH, KIMBERLY S	06	55	34	SPALDING, WILLIAM G & WF JENNIFER D (S/D)	21	56	33
SMITH, KIMBERLY S	07	55	34	SPALDING, WILLIAM K & WF PATRICIA A	06	56	34
SMITH, LOIS M	04	57	34	SPARKS, HILEA A	34	57	34
SMITH, MARY ANN	18	55	37	SPARKS, HILEA A	36	57	34
SMITH, MARY ANN	19	55	37	SPARTA CEMETERY	21	56	35
SMITH, MARY ANN	24	55	38	SPARTA CEMETERY	21	56	35
SMITH, MICHAEL E & WF WILMA A	05	55	36	SPEISER, EDWARD P & WF LESLIE A	26	58	34
SMITH, MICHAEL Z & DANA R (S/D)	07	56	35	SPELTZ, KEVIN W & NANCY NEFF (S/D)	34	57	35
SMITH, PETER L & LISA K	14	56	35	SPENCER, CASEY T & ASHLEY B	04	55	36
SMITH, RODNEY B & WEITLICH, LINDA*	24	55	38	SPENCER, CASEY T & ASHLEY B	05	55	35
SMITH, RUSSELL E JR & CAROL J (S/D)	36	57	35	SPENCER, CHARLES C & REBECCA SUE	01	55	36
SMITH, RUSSELL L	34	57	35	SPENCER, CHARLES C & REBECCA SUE	04	55	36
SMITH, SANDY K HELSEL	30	56	35	SPENCER, CHARLES C & REBECCA SUE	06	55	35
SMITH, SANDY K HELSEL	31	56	35	SPENCER, CHARLES C & REBECCA SUE	07	55	35
SMITH, SHERYLL L	05	56	35	SPENCER, CHARLES C & REBECCA SUE	09	55	36
SMITH, STEPHEN D & WF ELAINE M	31	57	34	SPENCER, CHARLES C & REBECCA SUE	10	55	36
SMITH, STEPHEN W & CANDY SUE	36	55	36	SPENCER, CHARLES C & REBECCA SUE	13	55	36
SMITH, T ALLEN	10	56	35	SPENCER, CHARLES C & REBECCA SUE	20	55	35
SMITH, W JEAN	28	58	33	SPENCER, CHARLES C & REBECCA SUE	28	55	36
SMOKEY ACRES LLC (SA)	11	55	35	SPENCER, CHARLES C & WF REBECCA S	06	55	35
SMOKEY ACRES LLC	01	55	35	SPENCER, CLAUDIA	08	55	35
SMOKEY ACRES LLC	11	55	35	SPENCER, DENNIS W	13	56	36
SMOKEY ACRES LLC	11	55	35	SPENCER, GLENN I & WF SUSAN A	32	56	35
SMOKEY ACRES LLC	12	55	35	SPENCER, JOHN W & JUDITH K	26	56	34
SNAPP, JON M (S/D)	31	57	34	SPENCER, LAURENCE W & WF CLAUDIA M	06	55	35
SNAVELY, JACK GARY III (S/D)	09	56	35	SPENCER, LAURENCE W & WF CLAUDIA	32	55	35

* TOO SMALL TO LABEL

NAME	SEC	TWP	RNG	NAME	SEC	TWP	RNG
SPENCER, RICHARD KAY & PATRICIA KAY*	04	56	35	STANTON, RICHARD A & WILMA J	18	55	34
SPENCER, VIRGINIA M	08	55	35	STANTON, STANLEY T	09	55	34
SPICER, BRYAN Z	11	56	34	STANTON, WILLIAM B & CAROL J*	09	55	34
SPICER, CRAIG L	02	55	34	STANTON, WILLIAM B & CAROL J*	09	55	34
SPICER, RICHARD L	19	55	33	STANTON, WILLIAM B & WF CAROL J	33	56	34
SPICER, SHARON K*	02	55	35	STANTON, WILLIAM B & WF CAROL J	09	55	34
SPICER, SHARON*	02	55	35	STANTON, WILLIAM B & WF CAROL J*	09	55	34
SPIEK, DAVID LINDSEY & WF PAMELA K	13	55	35	STANTONVILLE FARM	16	55	34
SPIEK, DAVID LINDSEY & WF PAMELA K	13	55	35	STAPLETON, RICHARD W & ROBIN L*	32	56	33
SPINNER, JAMES S & WF DINAH	01	55	37	STATE OF MISSOURI*	02	55	35
SPOONER, JESSE	32	57	33	STEEBY, CARYL G & WF SUSAN M (S/D)	25	58	35
SPOONER, JESSE	32	57	33	STEEBY, DENNIS F II*	29	55	35
SPORTSMAN, KENNY & WF MELISSA	21	55	36	STEEBY, FRED E & ANNA M	05	56	35
SPOTTS, WALLACE W	32	55	37	STEEBY, WILLARD F*	29	55	35
SPOTTS, WALLACE W	33	55	37	STEELE FARMS	04	55	36
SPRAGUE, F DALE & ROMA J	28	57	33	STEELE FARMS	05	55	36
SPRAGUE, JARED	07	56	35	STEELE FARMS	05	55	36
SPRAGUE, PAUL A & KIMBERLY A	01	56	35	STEELE FARMS	08	55	36
SPRAGUE, RICHARD A (S/D)	35	57	35	STEELE, JOHN O & WF MICHELLE	12	55	37
SPRAGUE, SCOTT A	11	56	35	STEELE, KELLEY A	03	57	34
SPRAKE, JAMES C & WF JUDY K	07	55	35	STEELE, LEONARD C	27	57	36
SPRAKE, JAMES C & WF JUDY K	07	55	35	STEELE, RICK D & TERESA L	22	56	35
SPRAKE, JAMES E JR & ALISHA M (S/D)	09	56	35	STEELE, WILLIAM L & VICKI J (S/D)	34	57	35
SPRINGS, JOSHUA J & ANGELA M (S/D)	27	56	35	STEHLE, JERRY M & JACKIE S	24	56	36
SPRINGS, LARRY E & NANCY S	28	55	34	STEHLE, JOHN C & WF LINA H	13	56	36
SPROAT, JOHNNIE & WF DELORES	24	56	35	STEHLE, VALERIE JOAN*	35	57	36
SPROAT, PAUL G THORNTON	11	57	34	STEINMAN, LYLE L & DEBORAH K	17	56	33
ST CLAIR, STEVE W & MISTY M (S/D)	06	56	34	STEPHAN, JAMES P & TONI M	34	57	35
ST JOSEPH CURCH	19	57	33	STEPHAN, JAMES P & TONI M	34	57	35
ST JOSEPH FARMS LLC	20	56	35	STEPHAN, JAMES P & TONI M	34	57	35
ST JOSEPH SCHOOL DISTRICT (SJSJ)	10	57	34	STEPHENS, JOSEPH E & CAROLYN S	23	55	37
ST MARYS CHURCH	32	58	33	STEPHENS, JOSEPH E & WF CAROLUN S	23	55	37
STAFFORD, ALLEN L & SHIRLEY V	08	56	35	STEPHENS, MAXINE & MARTI, CECILIA	04	56	35
STAFFORD, DEREK & MOLLY	07	56	35	STEPHENS, MAXINE & ROBERT V	04	56	35
STAFFORD, FRANK LEE	25	55	36	STEPHENSON, JAMES M*	02	55	35
STAFFORD, GARY D	06	56	35	STEPHENSON, JAMES M*	02	55	35
STAFFORD, GARY D & DONNA M	35	57	35	STEPHENSON, MICHAEL & ANDREA (S/D)	36	57	35
STAFFORD, GREGERY D*	35	57	35	STEPHENSON, ROBERT B JR & WF MELISSA	34	55	34
STAFFORD, JACKIE D	28	55	35	STERLING, MARK & KAYCEE L	04	55	33
STAFFORD, JAMES A & WF ADRIANE R*	04	56	35	STERN, RAYMOND	29	57	34
STAFFORD, LINDA K	06	56	35	STEVENS, JOHN W & WF CHRISTY L	29	58	35
STAFFORD, MARLA G	28	55	35	STEVENS, JUDITH A	11	56	35
STAFFORD, SHARON	28	55	35	STEVENSON, BARTON W*	07	56	35
STAFFORD, TIMOTHY W & VICKI L (S/D)	29	58	35	STEVENSON, DAVID R & BERNADINE R	04	56	34
STAFFORD, TIMOTHY W & WF VICKI L (S/D)	28	55	37	STEVENSON, THOMAS L	04	56	35
STAGNER, ANDREA R & DAVID W (S/D)	34	57	35	STEWART, MARK A & LYNETTE D (S/D)	04	56	35
STAGNER, DALE L & ADELIA JUNE	34	56	35	STEWART, MICHAEL & CASSANDRA A	04	56	35
STAGNER, DONALD E	28	56	34	STEWART, SHAWN	14	56	35
STAGNER, LARRY DEAN & MICHELLE YVONNE	27	56	35	STILGENBAUER, JOHN W JR	10	56	35
STAGNER, TIMOTHY L	28	56	34	STILGENBAUER, JOHN W SR & WF JEAN DALE	10	56	35
STAHL, ALBERT & WF MARY	21	55	37	STILL FAMILY TRUST	05	56	34
STAHL, ALBERT C & MARY L	16	55	37	STOCK, RAYMOND M (S/D)	29	58	35
STAHL, ALBERT C & MARY L	16	55	37	STOCKSTAD, PHILIP H (S/D)	35	57	35
STAHL, ALBERT C & MARY L	21	55	37	STOCKTON, DALE & CYNTHIA (S/D)	06	56	34
STAHL, JASON M	29	57	34	STODDARD, THEODORE H & WF*	27	57	36
STAMS, MARY	05	55	33	STOEVEER, ROBERT H & DEBRA L	35	55	35
STANALAND, JAMES IRVIN	32	56	33	STOUT, CHARLES E & WF KENDA D (S/D)	34	57	35
STANDEFER, KATHERINE H & JOHN G*	27	57	36	STOUT, GARY L & EVELYNN V	07	56	34
STANDEFER, KATHERINE H*	27	57	36	STOUT, JANET FAYE	24	56	35
STANLEY, DANNY J & JANET E	08	56	35	STOUT, TED ORVILLE	17	56	34
STANLEY, MARTHA CHARLENE	14	56	35	STOWERS, RANDY B & GAYLE E (S/D)	04	56	35
STANTON, BRADLEY D & WF TINA M	18	55	34	STRABLE, DAVID M & EDNA M (S/D)	29	58	35
STANTON, CHARLES KURT & PAIGE	31	56	34	STRAIN, WILLIAM D & SARAH E (S/D)	35	57	35
STANTON, CHARLES V & JEANNIE S	29	57	34	STRAND, MICHELLE L	05	57	34
STANTON, CHERYL MARIE	31	57	33	STREETER, GALEN & DIANA	29	58	35
STANTON, CHRISTOPHER*	29	55	35	STREETER, GALEN R & DIANA L	29	58	35
STANTON, PATRICK & FRANCIS, OLGA	18	55	34	STRODTMAN, MICHAEL L	04	56	34
STANTON, RICHARD A & BRADLEY D	08	55	34	STRONG, BRANDON L & LINDSEY M	22	56	35
STANTON, RICHARD A & BRADLEY D	17	55	34	STRONG, FRANCIS L & GLORIA J	01	57	36
STANTON, RICHARD A & BRADLEY D	18	55	34	STRONG, GLEN A & DONNA L	22	56	35
STANTON, RICHARD A & BRADLEY D	18	55	34	STRONG, JASON M & STEFANIE A	16	55	34
STANTON, RICHARD A & BRADLEY D	04	55	34	STRONG, JERRY ALBERT & AGNES CAROL	01	57	36

NAME	SEC	TWP	RNG	NAME	SEC	TWP	RNG
STRONG, JERRY MICHAEL*	01	57	36	TALIAFERRO, BRADFORD & BIRDENA D (S/D)	06	56	34
STRONG, JERRY R & RONDA S*	01	57	36	TANNER, CHRISTIAN D & MOLLY L	34	55	35
STRONG, JERRY R & STRONG, JERRY S	02	57	36	TANNER, DAVID R	23	55	34
STRONG, JERRY SHAWN & JODI*	01	57	36	TANNER, KENNETH A & DEBORAH A	27	55	36
STRONG, MARVINE*	06	55	36	TANNER, KENNETH A & DEBORAH A	28	55	36
STRONG, MARVINE*	24	55	38	TANNER, KENNETH A & WF DEBORAH A	27	55	36
STRONG, STEPHEN C & ROSE, NAOMI L*	07	56	35	TANNER, KENNETH A & WF DEBORAH A	28	55	36
STRONG, TERRY	19	56	35	TANNER, KENNETH M & LINDA J (S/D)	28	55	37
STROUD, EDWARD L & ASHLEY L	31	57	34	TAPEE, PAMELA S & JAMES C*	29	58	35
STROUD, JEFFREY J & WF TONI G (S/D)	05	56	35	TAPIA, JOHN E & WF DENISE A BARTLES	30	56	35
STROUD, MILES F & JOYCE KELLER STROUD	29	58	34	TAPIA, JOHN E & WF DENISE A BARTLES	30	56	35
STROUD, WAYNE G SR & WF DONNA L (S/D)	25	58	35	TARWATER, EVERETT E & WF MARGARET A	07	56	34
STUBBLEFIELD, ROBERT L & WF DEBRA	06	57	34	TATE, DOLORES J (S/D)	35	57	36
STUBBS, JUDGE C & WESTFALL, ANITA	12	55	34	TAUAI, DAMON P & SHANA R (S/D)	06	57	34
STUBBS, NELSON J JR & WANDA S	30	56	33	TAYLOR, BLAKELY R*	11	57	34
STUBBS, NELSON J JR & WANDA S	31	56	33	TAYLOR, BRAD & HEATHER	24	56	34
STUBER CENTENNIAL FARMS LLC	29	58	34	TAYLOR, BRADLEY J & MELINDA S (S/D)	35	57	35
STUBER CENTENNIAL FARMS LLC	29	58	34	TAYLOR, DAVID P & BIRKITT, ANDRA D	29	55	37
STUBER CENTENNIAL FARMS LLC	30	58	34	TAYLOR, GUY O & KATIE L	35	57	36
STUBER CENTENNIAL FARMS LLC	31	58	34	TAYLOR, GUY O & KATIE L	35	57	36
STUBER CENTENNIAL FARMS LLC	32	58	34	TAYLOR, JAMES B & W SHIRLEY R	11	56	34
STUBER, GEORGE	28	58	34	TAYLOR, LESLIE ANN	26	56	34
STUCK, DENNIS J & WF LISA S (S/D)	06	56	34	TAYLOR, LESLIE ANN	30	55	34
STUFFLEBEAN, SHERRY G*	07	56	35	TAYLOR, SILAS O	30	55	33
STUMPF, LISA A	15	56	35	TAYLOR, STEPHEN K & LINDA GILL	02	56	35
STUMPF, LISA A	15	56	35	TAYLOR, STEVEN G & WF CELESIA J	12	55	36
STUMPNER, SCOTT A & WF TAMARA S	31	55	33	TAYLOR, VADA G	35	55	36
STURGIS, ENOS*	09	56	35	TAYLOR, WILLIAM M & DANA	35	55	36
STURGIS, PHILLIP W & MARY	09	56	35	TAYLOR, WILLIAM M & DANA	22	55	36
STURGIS, PHILLIP W & WF BERTHA L	09	56	35	TEANEY, DAVID F & RENEE C REED	02	55	35
STURNER, GENE*	02	55	35	TEATSWORTH, BARBRA K (S/D)	35	57	35
STURNER, GENE*	02	55	35	TEBOW, GARY W (S/D)	34	57	35
SUGAR CREEK CHRISTIAN BURIAL ASSOC	24	55	37	TEDLOCK, KEVIN D & TERESA (S/D)	05	56	34
SULLIVAN, RONALD	16	56	35	TEEM, DENNIS LEE	11	56	36
SULLIVAN, RONALD (S/D)	35	57	35	TEMPLETON, JERRY A	04	56	35
SUMMERHILL ADDITION ASSOCIATION (S/D)	31	57	34	TEMPLETON, ROY*	09	55	34
SUNSET INVESTMENTS OF ST JOSEPH (SI)	22	56	36	TEMPLETON, SHARON DONNA	29	56	34
SUNSET SEEDS	03	55	35	TERRA VISTA LAND BJK LLC (TVL)	20	56	34
SUTTON, DENNIS SCOTT & GAIL A	28	56	34	TERRA VISTA LAND BJK LLC	21	56	34
SUTTON, MARTHA CLARA	22	56	36	TERRA VISTA LAND KKK LLC	28	56	34
SWAN, JEFFREY R & TERESA A	31	56	34	TERRA VISTA LAND KKK LLC (TVL)	20	56	34
SWANSON, SHERRY L	27	55	35	TERRA VISTA LAND KKK LLC	20	56	34
SWANSON, WAYNE E & WF VIVIAN M	15	56	35	TERRA VISTA LAND KKK LLC	18	56	35
SWARTZ, PATRICIA L (S/D)	36	57	35	TESCHNER, KENT M & NANCY J	35	57	35
SWEENEY, BERNARD I & WF NELLIE JUNE	34	55	34	TESTERMAN, HAROLD D & ANNA M (S/D)	27	55	35
SWEENEY, JOE & LINDA	36	58	34	TESTERMAN, JIMMY L & JANA R	30	56	35
SWEENEY, MARY	04	56	33	TESTERMAN, LEWIS E	30	55	33
SWEENEY, MARY	25	58	34	TESTERMAN, MARY C & HUSB MICHAEL LEE	31	55	33
SWEENEY, MARY	26	58	34	TESTERMAN, MARY C & HUSB MICHAEL LEE	30	56	35
SWEENEY, MARY	26	58	34	TESTERMAN, PHILLIP	07	56	34
SWEENEY, MARY	35	58	34	THACKER, JOHN RICHARD & WF*	26	56	34
SWEENEY, JOHN L	06	57	33	THATCHER, STEPHEN J & KRISTEN L	29	58	35
SWEET, DAVID L & COLLEEN A	09	57	34	THEE, KENNETH W & WF MARY E	03	57	34
SWEET, MARY ANN	09	57	34	THIEL, STEVEN R & WF BARBARA KIM*	05	57	34
SWEET, MARY LEE & MELVIN JR (S/D)	25	58	35	THIELE, IVAN F & WF DEBRA A	18	56	35
SWEET, WAYNE	06	57	34	THOMAS, BILLY F JR & WF JUDY M	18	56	35
SWEET, WAYNE	09	57	34	THOMAS, BILLY F JR & WF JUDY M	07	55	36
SWENSON, REBECCA L (S/D)	04	56	35	THOMAS, DAVID H	12	55	37
SWIHART, CLETUS C & WF FRANCES B (S/D)	32	57	34	THOMAS, DAVID H	18	55	36
SWINFORD, ANDREW & HAYLEY	28	55	35	THOMAS, DENISE DAILEY	19	55	36
SWINGLE, DEAN*	29	55	35	THOMAS, DENISE DAILEY	03	56	35
SWOBODA, EILEEN V	34	57	35	THOMAS, ELLIS D & WF JANICE	09	57	33
SWOPE, JIMMY*	11	55	35	THOMAS, EVELYN MARIE	16	57	33
SWOPE, ROBERT B	08	56	34	THOMAS, FLORENCE KAY	18	57	33
SWOPE, RONNIE D & NICOLE M (S/D)	04	56	35	THOMAS, GRANT & WF JUDY	18	56	35
SWOPE, ROY L	03	56	36	THOMAS, JODY L	26	56	35
T				THOMAS, JOSEPH K (S/D)	07	55	36
TAFF, M DALE	31	58	34	THOMAS, LETITIA RUTH	04	55	33
TALBOT, FRANCIS A & WF MERCEDES*	12	56	35	THOMAS, PATRICK M & TRACY L*	06	56	35
TALBOT, FRANCIS JAMES & VERNA K (S/D)	34	57	35	THOMAS, REBECCA J	29	58	35
TALBOT, TIMOTHY M & WF TAMARA F (S/D)	34	57	35	THOMAS, RICKY DEAN*	18	55	36
TALBOTT, TEDDY D & JEANNE L	04	57	34	THOMAS, THOMAS JARRY & DENISE	18	55	36
				THOMAS, THOMAS JARRY & DENISE			

NAME	SEC	TWP	RNG	NAME	SEC	TWP	RNG
THOMAS, TINA A	35	56	35	TOWER BEND	19	55	33
THOMAS, WILLIAM A & LORI L*	29	58	35	TOWER BEND	19	55	33
THOMPSON, ALVIN D & WF EVA M	02	56	35	TOWER BEND	19	55	33
THOMPSON, CAROL	16	56	34	TOWER BEND	19	55	33
THOMPSON, CAROL	21	56	34	TOWER BEND	19	55	33
THOMPSON, CAROL	22	56	34	TOWER BEND	19	55	33
THOMPSON, CAROL	05	55	35	TOWER BEND	19	55	33
THOMPSON, CAROL	06	55	35	TOWER BEND	19	55	33
THOMPSON, CAROL	15	56	34	TOWER BEND	19	55	33
THOMPSON, CHAD L & ANGELA R	17	56	35	TOWER BEND	19	55	33
THOMPSON, DANIEL LEE	21	57	33	TOWER BEND	20	55	33
THOMPSON, DAVID J	35	56	35	TOWER BEND	20	55	33
THOMPSON, DONALD & WF ANGELA (S/D)	27	56	35	TOWNSEND, LOGAN & LELA R*	15	57	34
THOMPSON, GARY M & WF CONNIE C	05	56	35	TOWNSEND, LOGAN O & LELA R	23	57	34
THOMPSON, JAMES CRAIG & WF DEBORAH	25	57	34	TRAAS, ANNE & JEREMY J	17	56	33
THOMPSON, JAMES M & KATHY J (S/D)	06	57	34	TRAAS, JEREMY & ANNE	17	56	33
THOMPSON, NSHAN (S/D)	35	57	35	TRAAS, JEREMY J & ANNE M	10	56	35
THOMPSON, ROGER F & JUDITH A	05	57	34	TRACY, BEVERLY & BRYANT, ANGELIQUE (S/D)	26	57	36
THOMPSON, RONALD L & W LEVONIA	21	57	33	TRACY, JOHN D & GLADYS	34	56	36
THOMPSON, TERRY ANN	21	57	33	TRACY, MICHAEL T & WF MELISSA M	34	56	36
THOMPSON, WILLIAM SCOTT & HEATHER	21	56	33	TRACY, MICHAEL T & WF MELISSA M	34	56	36
THOMSEN, KENNETH P & WF KIMBERLY M	03	56	35	TRAIL, MALISSA*	20	55	35
THOMSEN, MICHAEL S & SARA K (S/D)	09	56	35	TRAIL, MARTHA JOHNSON & THOMAS R	28	56	34
THOMSEN, ROBERT T & WF CONNIE SUE (S/D)	09	56	35	TRAIL, MARTHA JOHNSON & THOMAS R	33	56	34
THOMSEN, RONALD P & CAROLE J (S/D)	03	56	35	TRAUERNICHT, TERESA D & DANIEL W	13	56	36
THOMSON, BRIAN R & WF KIMBERLY DAWN	16	57	33	TRAUTMAN, KENNETH A & WF BRENDA K (S/D)	07	56	34
THORNTON, CURTIS D & WF JUDY A	30	56	33	TRAWNSKI, MICHAEL G	33	55	34
THORNTON, DAVID D & ROBIN R	29	58	35	TRINITY BROADCASTING NETWORK INC	23	56	34
THORNTON, DAVID D & ROBIN R	29	58	35	TRINITY BROADCASTING NETWORK INC	24	56	34
THORNTON, JEREMY DONALD (S/D)	36	57	35	TRIPP, CHARLES RUSSELL	17	56	33
THORNTON, LORETTA YVONNE*	35	57	35	TRUXAL, DEBORAH ANN	05	55	34
THORNTON, MARTIN W & CONNIE D	15	57	34	TSCHANNEN, ERNEST E	35	57	36
THORNTON, RUTH ANN	19	55	37	TUCKER, J H & WF CAROL A	04	55	33
THRASHER, HARRY & WF KATHLEEN	15	56	35	TUDOR, RICHARD A & WF JENNY L	33	57	34
THRASHER, MICHAEL & MARY KAY (S/D)	25	58	35	TUNDRA EQUIPMENT LLC (S/D)	12	56	36
THROCKMORTON, FLOYD	02	57	34	TURNBULL, JERRY K & EDNA N	28	55	35
THURMAN, J L & SANDRA	36	55	37	TURNER CEMETERY	27	55	35
THUSTON, GEORGE & MUELLER, DEBRA (S/D)	06	57	34	TURNER, ANNA M	26	56	34
THUSTON, GEORGE L JR	06	56	34	TURNER, DAVID & JENNIFER (S/D)	36	57	35
THUSTON, GEORGE L JR	31	57	34	TURNER, EDWIN S & HICKMAN, JOAN	25	58	35
THUSTON, GEORGE L JR	32	57	34	TURNER, EDWIN S & HICKMAN, JOAN	30	58	34
TICE, MELVIN W & WF DOROTHY A	20	55	34	TURNER, EDWIN S & HICKMAN, JOAN	30	58	34
TILL, KENNETH	25	58	35	TURNER, MICHAEL K & STACY A	08	56	35
TILL, MARTHA	03	57	34	TURNER, MICHELLE L	29	58	35
TILL, MARTHA	03	57	34	TURNER, NANCY K	28	55	35
TILL, ROBERT & ADKINS, GAIL	33	58	34	TURNER, SHAWN (S/D)	35	57	36
TILL, ROBERT & ADKINS, GAIL	34	58	34	TURNER, SHAWN M (S/D)	35	57	36
TILL, ROBERT & LISA	30	58	33	TURNER, TOMMY*	06	56	35
TILL, ROBERT J & WF LISA A	03	57	34	TURNER, WILLIAM A & CAROL J*	26	57	36
TILLER, DEDRE L & DENISE M	25	58	34	TURPIN FAMILY TRUST	25	55	37
TILLER, RICHARD L	29	58	33	TURPIN FAMILY TRUST	25	55	37
TILLER, RICHARD L	32	58	33	TURPIN FAMILY TRUST	25	55	37
TILLERY, JOHN & BARBARA	06	55	34	TURPIN FAMILY TRUST	26	55	37
TILLERY, JOHN & BARBARA	06	55	34	TURPIN, GERALD E & WF DONNA M	25	55	37
TILLERY, RUTH	06	55	34	TURPIN, ROGER L II & SOLLARS, MICHAEL	26	55	37
TILLERY, RUTH	05	55	34	TURRIETA, JOSEPH R & WF DEBORAH S	29	56	36
TILLMAN, PAUL F & LAURA SUE	31	56	34	TYLER, ANDREW E	18	56	34
TIMBERLAKE, DAVID J & WF POLLY A	16	56	35	TYLER, EDWIN A & GAIL K	23	56	34
TINGLER, MICHAEL LEE & WF REGINA LEE	22	56	35	TYLER, EDWIN A & GAIL K	01	55	35
TINKER, HILTON O JR*	29	58	35	TYLER, ILA J	18	56	34
TITUS, DOUGLAS F & SHAFER, VERONICA	11	55	36	TYLISKI, JOHN H	35	56	36
TOBEY, VERNON R & SHARON I	25	56	35	TYLISKI, JULIE A	22	55	36
TOBEY, VERNON R & WF SHARON I	25	56	35				
TODD, BILL & WF BETTY*	29	58	35				
TODD, LARRY T & ROSE M (S/D)	07	56	35				
TODD, TERRY L	32	58	34				
TODD, WILLIAM DONALD	30	55	34				
TOLBERT, RICHARD W SR & PAULA M	18	56	34				
TOLLEY, EARL & WF CHARLENE	04	56	35				
TOOT, MARCIE M	14	55	36				
TOWER BEND	19	55	33				
TOWER BEND	19	55	33				

U

NAME	SEC	TWP	RNG
URBAN, CURTIS L & WF ANGEL L	36	56	34
URBAN, SCOTT E	26	55	37
USSARY, BRIAN & CHANNON	29	56	34
USSARY, BRIAN & CHANNON	31	56	34
USSARY, BRIAN & CHANNON	32	56	34
USSARY, BRIAN & CHANNON	04	55	34
USSARY, BRIAN & CHANNON	05	55	34
USSARY, BRIAN & CHANNON	28	56	34
USSARY, BRIAN & CHANNON	30	56	34
USSARY, BRIAN & CHANNON	29	56	34
USSARY, BRIAN & CHANNON*	29	56	34
USSARY, CHARLES L	32	56	34
USSARY, CHARLES L	07	55	34
USSARY, CHARLES L	07	55	34
USSARY, CHARLES L	05	55	34
USSARY, CHARLES LEE	17	56	34
USSARY, CHARLES LEE	17	56	34
USSARY, JOHN DEAN & JOAN F	30	56	34
USSARY, MARK A & WF DARIA	30	56	34
USSARY, MARK A & WF DARIA	03	55	35
UTLEY, JAMES T & JANICE L	26	58	35

V

VALLEY FARMS & CONSTRUCTION LLC	25	56	34
VAN SCOY, CAROL J (S/D)	34	57	35
VAN SICKLE, CONRAD DALE*	01	56	36
VAN SICKLE, ELIZABETH A	01	56	36
VAN SICKLE, ELIZABETH A	01	56	36
VAN SICKLE, ELIZABETH A	02	56	36
VAN SICKLE, FLOYD L & JILL	29	58	35
VAN SICKLE, FLOYD L & JILL	29	58	35
VAN SICKLE, MARK E	24	55	35
VAN VOLKENBURG, CARL M*	26	57	36
VAN VOLKENBURG, CARL MITCHELL*	26	57	36
VAN VOLKENBURGH, JOHN F & JOHN F II*	26	57	36
VANNAMAN, JOHN & WF LINDA M	05	56	35
VARTABEDIAN, ROBERT A & LAUREL (S/D)	08	57	34
VAUGHAN, MALCOLM P & KATHRYN A (S/D)	36	57	35
VAUGHN, CODY	12	56	36
VAUGHN, JOHN & SHELLY (S/D)	26	57	36
VEALE, MICHAEL S & WF CYNTHIA L (S/D)	31	57	34
VEATCH, CHRISTOPHER L & ANDREA J	20	56	33
VELASCO, ANA ALFARO (S/D)	29	58	35
VENABLE, MICHAEL B*	27	57	36
VENNEMAN, CHARLES D (S/D)	35	57	36
VENNEMAN, CHARLES F & LOTTIE	10	56	35
VERAGUTH, MARK A	09	56	35
VERAGUTH, RICHARD A & WF MARY LOU	07	57	34
VERAGUTH, RICHARD A & WF MARY LOU	08	57	34
VERBICK, BILLY D JR & TERRY S	01	55	35
VERDI, ANTHONY J & WF SANDRA A	32	56	33
VERHAGEN, NANCY	04	56	34
VERMILYEA, FEROLD R JR & DONNA R	35	57	36
VESTAL, RONALD D	05	57	34
VETH, MATTHEW D	03	55	34
VEY, ROBERT G JR & LINDA A	15	56	35
VIENHAGE, ANDY T & JENNIFER	14	56	34
VIESTENZ, PAUL & KATE	32	57	34
VIESTENZ, PAUL D & KATHRON (S/D)	31	57	34
VIESTENZ, STEVEN M & PATRICIA M (S/D)	31	57	34
VIETZE, DANNY J & SALLY L (S/D)	11	56	35
VIEW, BILL E & WF	15	57	34
VINCENT, BECKY SUE & RONALD D	28	55	36
VINCENT, O B JR & ALLEEN	05	55	35
VINCENT, RONALD & WF BECKY	04	55	35
VINCENT, RONALD D & WF BECKY S	05	55	35
VIOLETT, HANNAH C*	04	56	35
VIOLETT, VICTOR & WF BOBBIE	12	55	34
VOELK, JACOB B & JESSICA L	22	55	34
VOELK, JACOB R & JESSICA L	21	55	34
VOELK, JACOB R & JESSICA L*	21	55	34
VOELK, JAMES ROBERT	16	55	34
VOELK, JAMES ROBERT	21	55	34

NAME	SEC	TWP	RNG
VOETBERG, GARY SCOTT (S/D)	26	57	36
VOGAN, DAVID & GOODLET, RAYNA (S/D)	09	56	35
VOGAN, HERBERT E & WF REBECCA A	03	56	35
VOGEL, DENNIS N & DONNA M	04	57	34
VOGEL, DENNIS N & DONNA M	09	57	34
VOGEL, DENNIS N & DONNA M	29	58	33
VOGEL, DENNIS N & DONNA M	06	57	33
VOGEL, DIANA KAY	32	55	33
VOGEL, RANDALL E	09	55	34
VOISARD, THOMAS J & WF KRISTI A	29	56	35
VOLLMER, STEVEN L & WF TONYA M	06	56	34
VOLTMER, GLENN D & PATRICIA A (S/D)	08	57	34
VOS, GARY W & JILL A (S/D)	02	55	37
VSFF LLC	03	55	37
VSFF LLC			

W

WACHTEL, JOHN S & DANIELLE N	34	56	36
WACKER, MICHAEL L & WF KONDA J (S/D)	07	56	35
WADDELL, ERIKA*	02	55	35
WADE, FRANK & WF TARA BILLINGS WADE	15	55	36
WADE, GREGOR A & VICKIE L	28	56	33
WADE, GREGORY A & VICKIE L	33	56	33
WADE, LEO R	23	55	34
WAGENBLAST, AMELIA R	01	57	34
WAGENBLAST, J RAYMOND	01	57	34
WAGENBLAST, J RAYMOND	12	57	34
WAGERS, SARALYN & LINDA WATTENBARGER	07	56	34
WAGGONER, JEFFERY P & RAGENIA R (S/D)	32	57	34
WAGNER, MATTHEW K & MELISSA E	23	56	36
WAGNER, MATTHEW K & MELISSA E	23	56	36
WAGNER, MATTHEW K & MELISSA E	04	56	35
WAHLGREN, JEREMY & DESIRE (S/D)	13	56	36
WAITKOSS, ANDREW G & CAROL JEAN	18	56	35
WAITKOSS, ANDREW G JR (S/D)	04	56	35
WAITKOSS, PATRICIA LYNN (S/D)	26	56	36
WAKE, BRUCE R	27	56	36
WAKE, BRUCE R	06	55	34
WAKELY, ROBERT & WF MARTHA	32	56	34
WAKELY, ROBERT A & WF MARTHA A	05	55	34
WAKELY, ROBERT A & WF MARTHA A	18	56	34
WALES, HERBERT DALE & WF DORA	28	55	34
WALKER, CODY L & MEGAN R	09	56	35
WALKER, DEBORAH K (S/D)	35	57	36
WALKER, DENESE M*	29	58	35
WALKER, JAMES F SR*	36	57	35
WALKER, LARRY L & LOIS M	19	57	34
WALKER, LEROY RAY II & WF GERRY ANN	26	57	36
WALKER, LOGAN & ERIN (S/D)	07	56	35
WALKER, RAY S (S/D)	35	57	36
WALKER, TERRY ALLEN & DENESE MARIE	19	55	34
WALKER, TIMOTHY G & JUDY D	35	57	35
WALKER, VIRGINIA L & WILLIAM H (S/D)	12	55	34
WALKER, WILLIAM H	11	55	34
WALKER, WILLIAM H	04	55	33
WALKUP, ALBERT MARVIN	16	55	33
WALKUP, DARYL DEAN & ANDREA GAY	36	56	34
WALKUP, DARYL V	36	56	34
WALKUP, DARYL V	36	56	34
WALKUP, DARYL V	36	56	34
WALKUP, JAMES D & WF RONETTA K	36	56	34
WALKUP, JOHN S & IDA LOUISE	30	56	33
WALKUP, JOHN S & IDA LOUISE	32	56	33
WALKUP, PATRICIA D & HUSB DARYL V	16	55	33
WALKUP, PATRICIA	09	55	33
WALKUP, PATRICIA	36	56	34
WALKUP, THELMA L	31	56	33
WALKUP, VINCENT D & THELMA	36	56	34
WALKUP, VINCENT D & THELMA	29	55	35
WALLACE CHRISTIAN CHURCH*	29	55	35
WALLACE CHRISTIAN CHURCH*	12	56	36
WALLACE, DOLLIE	25	58	34
WALLACE, JAMES E & NORMA D	30	58	33
WALLACE, JAMES E & NORMA D	30	58	33
WALLACE, JAMES E & NORMA D	25	57	34
WALLACE, JOYCE			

NAME	SEC	TWP	RNG	NAME	SEC	TWP	RNG
WALLER, CRYSTAL	29	56	35	WEISENBURGER, ORVAL W & SABRENA M	13	56	36
WALLER, CRYSTAL	29	56	35	WEISENBURGER, ORVAL W & SABRENA M	24	56	36
WALLER, GARY R & WF PATRICIA O	32	56	35	WEITLICH, LINDA S	33	56	36
WALLER, MICHAEL & VICKEY D (S/D)	04	56	35	WELCH, BRYAN & ANGELA	13	55	34
WALLER, MICHAEL L & VICKEY D*	04	56	35	WELCH, BRYAN & WF ANGIE	24	55	34
WALLER, WILLIAM D & WF ROBIN E*	32	56	35	WELCH, CHARLES D	04	56	35
WALLER, WILLIAM R & CAROLYN L	28	56	35	WELCH, CHARLES D JR (S/D)	04	56	35
WALLER, WILLIAM R & WF CAROLYN L	32	56	35	WELCH, ROBERT M & CATHY ANN EWART	28	55	37
WALLIS, GEORGE & ELLEN	02	55	35	WELLS, CALEB BURL & MYRTLE L	33	57	36
WALLIS, GEORGE D & ELLEN N	02	55	35	WELLS, CALEB BURL & WF MYRTLE L	33	57	36
WALLIS, GEORGE D & ELLEN N	19	55	34	WELLS, IVAN W & WF JACKULIN K	30	56	35
WALLS, GLADYS L	08	56	35	WELLS, JACK	28	57	36
WALNUT GROVE CEMETERY	36	57	35	WELLS, JACK	33	57	36
WALSH, JAMES A & CONNIE S	29	58	34	WELLS, KARLA J	01	56	34
WALTERS, DONALD H	09	56	33	WELLS, KEVIN D & JANET K (S/D)	04	56	35
WAMSLEY, ZACHARY	28	55	34	WELLS, KEVIN D & JANET K (S/D)	04	56	35
WANSERSKI, MARK E & DEBORAH D	09	56	35	WELLS, MANSON J	33	57	36
WARDLOW, KYLE M & TRACY M*	34	57	35	WELLS, PAMELA L (S/D)	35	57	35
WARDLOW, SARA MARIE MICHELLE	34	57	35	WELLS, STEPHEN L & WF LINDA KAYE	05	57	34
WARNER, TOD & BRENDA WARNER (S/D)	07	56	35	WELTY, EARL	02	56	34
WARREN, HAROLD D & WF PAULA I	18	56	35	WEMHOFF, DOUGLAS G & JUDEEN B	33	56	33
WARREN, MICHAEL DEAN (S/D)	09	56	35	WENZ, WILLIAM R & DOROTHY*	27	57	36
WATERS, JOHN W & JANICE E*	29	58	35	WENZ, WILLIAM R & WF*	27	57	36
WATKINS, DARWIN & KATHLEEN	11	55	35	WENZEL, BENNIE R JR & REBECCA L	34	55	34
WATSON, JOHN C & WF COLLEEN L	29	58	35	WENZEL, BENNIE R JR	34	55	34
WATTS, BARTLE G & STEPHANIE R*	11	56	35	WENZEL, DEBORAH M	29	55	34
WATTS, GEORGE C & ROSE M	31	56	33	WERTH, NICHOLAS T	19	55	33
WAYMAN, JERRY (S/D)	25	58	35	WERTIN, MICHAEL G & KELLEY L	25	56	36
WAYMAN, JERRY E & CAROLYN JOYCE	05	57	34	WERTIN, MICHAEL G & WF KELLEY L	25	56	36
WEATHERMON, G L JR & WF ROSE M (S/D)	02	55	35	WERTZ, HAZEL M	03	56	34
WEAVER, CECIL L & MARY ANN	08	57	34	WERTZ, HAZEL M	04	56	34
WEAVER, DAVID A & CHERYL A	11	56	34	WEST, CARL G & NANCY G	20	55	33
WEAVER, DAVID L & AMANDA S	36	57	35	WEST, CHARLES E & WF KAREN A	20	55	33
WEAVER, DAVID L & AMANDA S	36	57	35	WEST, GORDON D & LOIS JEANNE	28	55	33
WEAVER, FRANK S JR & HARRIETT K	33	57	34	WEST, GORDON D & LOIS JEANNE	29	55	33
WEAVER, FRANK S JR	28	57	34	WEST, GORDON D & LOIS JEANNE	30	55	33
WEAVER, ROBERT H*	27	57	36	WEST, GORDON DALE & LOIS JEANNE	32	55	33
WEAVER, ROBERT H*	27	57	36	WEST, GORDON DALE & LOIS JEANNE*	29	55	33
WEAVER, ROBERT L & WF DAWN M	26	58	35	WEST, JEFFREY P & L LEA ANN	19	55	33
WEAVER, WILLIAM R & JILL E	07	56	34	WEST, JEFFREY P & L LEA ANN	20	55	33
WEBB, GLEN & WF SANDRA K	12	55	37	WEST, JEFFREY P & LEA ANN	20	55	33
WEBB, JAMES C & ANNA L (S/D)	35	57	35	WEST, JEFFREY P & LEA ANN	20	55	33
WEBB, W BRYAN & VERONICA L	25	55	34	WEST, JESSE R & KENDAL M	11	56	35
WEBER, EDWARD M (S/D)	26	57	36	WEST, MARK DOUGLAS	29	55	33
WEBER, REBECCA A (S/D)	36	57	35	WEST, REGONALD T JR & DAWN (S/D)	25	58	35
WEBER, TIM & MICHELE M (S/D)	32	57	34	WEST, ROBERT L & SHERRY R	30	55	36
WEBSTER, ROSE MICHELLE (S/D)	09	56	35	WEST, ROBERT L & SHERRY R	30	55	36
WEBSTER, STEPHEN R & ROSEMARY	26	58	35	WEST, ROY V (S/D)	35	57	35
WEBSTER, STEPHEN R & ROSEMARY*	26	58	35	WESTON, ALVA G & WF ROSE E	17	55	34
WEBSTER, W JOE & LISA M	12	56	34	WETMORE, ROBERT	13	56	36
WEBSTER, W JOE & WF LISA	07	56	34	WEYER, PAULA R & RICHARD W JR*	13	56	36
WEBSTER, W JOE & WF LISA M	08	56	34	WEYER, RICHARD E	12	56	36
WED LHD LTD PARTNERSHIP	29	57	34	WEYER, RICHARD W & PAULA R*	13	56	36
WEED, BRANDON & WF AUBRIE*	02	55	35	WHEATLEY, CHARLES III & WF LINDA	25	58	34
WEED, BRANDON R & AUBRIE G	17	56	35	WHEATLEY, MARK E & WF NANCY E	25	58	34
WEED, BRANDON R & AUBRIE G	18	56	35	WHEELER, CALEB & JOHNNA	07	55	34
WEEKS, CLYDE D & MAVIS J	34	57	36	WHEELER, EDDIE D & SHIRLEY A	08	55	33
WEHRMAN, FRANCES JUNE	11	56	36	WHEELER, EDDIE D & SHIRLEY A	17	55	33
WEIDMAIER, RONALD E	32	58	33	WHEELER, EVERETT & WF LINDA	30	56	35
WEIGEL, DARREN LEE & WF CHRISTINE E	34	55	36	WHEELER, EVERETT D & WF ANNA M*	02	55	35
WEIGEL, LUKE S	28	55	37	WHEELER, JEFFREY L*	35	57	36
WEILAND, JAMES & WF AMY (S/D)	35	57	35	WHEELER, JESSE D & BARBARA A	25	56	35
WEILAND, JAMES L & MARY M (S/D)	34	57	35	WHEELER, JESSE D & WF BARBARA A	25	56	35
WEINDLING, DAN (S/D)	35	57	35	WHEELER, KENNETH & KATHY	25	56	34
WEINHOLD, TERRY E & WF DEBORAH (S/D)	25	58	35	WHEELER, KENNETH D & KATHY R	25	56	34
WEINMANN, EVONDA L & LUCAS, SHARON	29	58	35	WHEELER, LINDA J	22	55	35
WEINMANN, WILLIAM C & EMMA LOU*	24	55	38	WHEELER, ROBIN L & TAMARA	33	56	35
WEINMANN, WILLIAM C JR & CRISTIE C	03	55	36	WHEELER, ROBIN L & TAMARA	34	56	35
WEIPERT, JULIE A	31	58	33	WHEELER, ROGER	06	56	35
WEIPERT, WAYNE J & WF	23	57	34	WHEELER, SHAWN	26	56	36
WEIPERT, WAYNE JOSEPH	23	57	34	WHEELER, SHELLY A (S/D)	02	55	35
WEISENBURGER, ORVAL W & SABRENA M	19	56	35	WHETSELL, ROGER S	18	56	35

NAME	SEC	TWP	RNG	NAME	SEC	TWP	RNG
WHISLER, RACHEL L (S/D)	34	57	35	WILLIAMS, LOLA L	21	55	35
WHISLER, SAMUEL L & CHRISTY A	06	56	34	WILLIAMS, LOLA L	21	55	35
WHITACRE, CRAIG A & WF BARBARA A (S/D)	31	57	34	WILLIAMS, LORIN H & LUCRETIA H	14	56	34
WHITAKER, RICKY D & WF LETITIA D	30	56	33	WILLIAMS, LORIN H & LUCRETIA H	13	56	34
WHITAKER, ROY D & DONNA LEE*	04	55	33	WILLIAMS, OREN F	36	55	35
WHITE, CHRISTINE (S/D)	35	57	35	WILLIAMS, PHILIP R	29	58	35
WHITE, CHRISTINE (S/D)	35	57	35	WILLIAMS, PHILIP R	29	58	35
WHITE, DANA A	20	55	34	WILLIAMS, ROBERT L JR	28	56	36
WHITE, DANIEL M (S/D)	35	57	35	WILLIAMS, RUSSELL E & WF SUSAN J	11	55	34
WHITE, E MARVIN & WF ALEDA C (S/D)	35	57	35	WILLIAMS, STEVEN C & WF SUSAN ANN	23	55	35
WHITE, FRANK D & WF KAZIMERA	18	56	35	WILLIAMS, VERNON & WF KATHLEEN	34	55	34
WHITE, JASON RILEY & TIFFANY K	18	56	35	WILLIAMS, WILLIAM & TERRY J*	36	55	35
WHITE, JONATHAN S & JULIE M	01	55	34	WILLIAMS, WILLIAM H & TERRY J	20	55	34
WHITE, KIRBY L & WF ELIZABETH D (S/D)	36	57	35	WILLIS CEMETERY	29	55	35
WHITE, KRISTEN	13	56	36	WILLITS, CHARLES H & WF ANITA A	01	56	35
WHITE, KRISTEN	23	56	36	WILLITS, COLIN & STACI (S/D)	14	56	35
WHITE, KY	24	56	35	WILLITS, FRANKLIN T JR & KAREN L (S/D)	17	57	33
WHITE, PHIL SMITH & GAYLEN R (S/D)	36	57	35	WILLMING, BRIAN L & ELIZABETH A (S/D)	27	55	37
WHITE, ROBERT F & WF CAROL A*	05	57	34	WILLMING, DAVID M & ROXANNE J (S/D)	27	55	37
WHITE, STEVEN L & DEBORAH E	28	57	33	WILLMING, DON & WF BRENDA (S/D)	27	55	37
WHITE, STEVEN L & DEBORAH E	33	57	33	WILLMING, DONALD R & WF BRENDA A (S/D)	27	55	37
WHITE, TERRY & WF DEBORAH	23	55	35	WILLOUGHBY, MICHAEL & JANET*	29	55	35
WHITLOCK, MELVIN & WF HELEN L	28	55	35	WILLOUGHBY, MICHAEL & JANET*	29	55	35
WHITMORE, CONNIE L & HUSB MICHAEL A	23	56	35	WILLOUGHBY, MICHAEL & WF JANET C*	29	55	35
WHITMORE, JAMES C*	35	57	35	WILLOW BROOK COMMUNITY*	35	56	35
WHITMORE, MICHAEL A & CONNIE L	23	56	35	WILLY, RANDY & TRACY	12	55	35
WHITMORE, MICHAEL A & CONNIE L	23	56	35	WILLY, RANDY A & TRACY E	19	55	34
WHITSELL, DONALD B & WF	09	57	33	WILLY, RANDY ALAN & TRACY EILEEN (S/D)	02	55	35
WHITSELL, KIMBERLY A (S/D)	35	57	36	WILMES, LARRY J & CONNIE S	34	55	35
WHITSON FARMS INC	04	56	34	WILSON, ADELBERT LEE & WF MARJORIE G	05	56	35
WHITSON FARMS INC	05	56	34	WILSON, BARBARA W & MNW 715	24	56	36
WHITSON FARMS INC	33	57	34	WILSON, CHRISTOPHER E (S/D)	34	57	35
WHITSON FARMS INC	33	57	34	WILSON, DANIEL G & WF E ELAINE (S/D)	34	57	35
WHITSON FARMS INC	34	57	34	WILSON, DEREK & WF JENNIFER A	14	56	35
WHITSON, JAMES F & MERRILEE S	33	57	34	WILSON, DEREK D & WF JENNIFER A	15	56	35
WHITSON, JAMES FRANKLIN & WF	33	57	34	WILSON, DONALD R	34	57	35
WHITSON, JARROD L & JENNIFER M	25	56	36	WILSON, DUANE L & SHEILA (S/D)	35	57	36
WHITT, LOREN L & WF DEBRA K	23	56	34	WILSON, GERALD D & LYNN R (S/D)	34	57	35
WHITTEN, DARREN (S/D)	29	58	35	WILSON, JIMMY & STACY (S/D)	28	55	37
WHITWORTH, MICHAEL A & COLEEN C	12	57	34	WILSON, JIMMY B & STACY L (S/D)	28	55	37
WIDENER, WILLIAM D & WF CHARISSE L	27	56	36	WILSON, JIMMY B & STACY L (S/D)	28	55	37
WIEDMAIER, ALBERT J III & JUDITH L (S/D)	05	56	34	WILSON, JIMMY B & WF STACY L (S/D)	28	55	37
WIEDMAIER, EDWIN M & WANDA M	04	57	33	WILSON, KEITH D	14	55	36
WIEDMAIER, EDWIN M & WF WANDA M	05	57	33	WILSON, KENNETH F	21	56	33
WIEDMAIER, RONALD E	32	58	33	WILSON, KIP B & DIANA L*	01	57	36
WIEDMAIER, RONALD E	32	58	33	WILSON, LANTIE H & WF DONNA M	19	55	34
WIEDMAIER, RONALD E	33	58	33	WILSON, MATT & WF REBECCA A	11	57	34
WIEDMAIER, STELLA M	32	58	33	WILSON, ROBERT W	20	56	33
WILBURN, RICK D & WF PENNY K*	01	56	36	WILSON, ROGER D JR & MELANIE R (S/D)	36	57	35
WILDHAGEN, DOUGLAS L & DENISE M	24	56	37	WILSON, RONALD W II & DEBORAH J	16	57	33
WILDS, CRAIG JOSEPH (S/D)	29	58	35	WILSON, THEODORE, B & ELIZABETH E*	01	57	36
WILHOIT, CHRISTINA M (S/D)	34	57	35	WILSON, TREVOR J (S/D)	06	56	34
WILKERSON, ROBERT LEE & JOYCE	09	55	33	WILSON, WAYNE E & JANICE S	20	56	33
WILKERSON, WALLACE D	26	55	36	WILSON, WAYNE E & JANICE S	20	56	33
WILKINS, NORMAN G & THELMA M	32	58	34	WILSON, WILLIAM J & WF GERALDINE	06	57	33
WILKINSON, MACKLIN & SHARON L	32	57	34	WINCKLER, JEFFREY ALLEN	29	58	35
WILKINSON, MACKLIN & SHARON L	34	57	34	WINDER, RICKEY L & WF JACKIE S	17	57	33
WILLIAMS CEMETERY	35	55	35	WINDER, WILLIAM EARL	07	56	35
WILLIAMS, ARTHUR L & SUSAN J	10	56	36	WINDING RIVER GIRL SCOUT COUNCIL	27	55	34
WILLIAMS, ARTHUR L & WF SUSAN J	18	56	35	WINDING RIVER GIRL SCOUT COUNCIL	28	55	34
WILLIAMS, BOBBY & WF SUSAN	34	55	34	WINDMEYER, GLENN & WF GWENDOLYN J	28	58	34
WILLIAMS, BRENDA & OSCAR VELAZQUEZ(S/D)	06	56	34	WINFREY, BONNIE M*	01	56	36
WILLIAMS, BRIAN D & ROBIN	10	56	35	WINGER, DAVID W (S/D)	07	56	35
WILLIAMS, CARL C & WF JUNE G	24	56	35	WINGER, GALEN D	17	56	35
WILLIAMS, DANNY L & WF TAMARA K	19	55	34	WINGER, RYAN M & BLUM, ALXIA ANN (S/D)	35	57	35
WILLIAMS, DANNY W	09	56	35	WINTERS FAMILY TRUST	36	56	37
WILLIAMS, DANNY W & WF ANGELIA R	09	56	35	WINTERSCHIEDT, CLARA & CASEBOLT, M (S/D)	27	55	37
WILLIAMS, DON L(S/D)	36	57	35	WISNESKI, JOSEPH J & WF TERRI L	14	56	35
WILLIAMS, JIMMY A	01	56	35	WITHAM, EDWARD DONALD II	18	56	35
WILLIAMS, JIMMY A & WF ANGETTA M	06	56	34	WITHROW, CLEETA N & WITHROW, DAVID	14	56	35
WILLIAMS, JOHNNY E & WF PAMELA M	11	55	37	WITHROW, MARILYN & RICHARD*	02	55	35
WILLIAMS, KELLY G & WF DEBORAH*	29	58	35	WITHROW, RICHARD L & MARILYN L (S/D)	02	55	35

NAME	SEC	TWP	RNG	NAME	SEC	TWP	RNG
WITHROW, RICHARD L & MARILYN L (S/D)	02	55	35	WRIGHT, ALLEN J*	35	57	36
WITKOWSKI, SHAWN C	16	56	35	WRIGHT, BENNY L	28	55	36
WITT, ARTHUR J & DOROTHY ANN	07	55	33	WRIGHT, JAMES ROBERT	24	57	34
WOGAN, R V	25	57	34	WRIGHT, JAMES ROBERT	25	57	34
WOLFE, HAROLD D & WF SHELLY R	10	55	36	WRIGHT, MICHAEL W & ANNETTE	03	56	34
WOLFE, HAROLD O & WF MARY ELLEN	26	56	35	WRIGHT, MICHAEL W & ANNETTE*	04	56	34
WOLFE, JEREMIAH & MISTY	07	56	35	WRIGHT, NATHAN P & WF HADLEY (S/D)	23	56	36
WOLFE, JOHN E	06	56	35	WRIGHT, ROBERT A & WF LAURIE A	11	56	35
WOLFE, JOHN E	35	56	35	WRIGHT, ROGER L	06	56	34
WOLFE, JOHN E	35	56	35	WRIGHT, ROGER L & WF JENNIFER K (S/D)	07	56	35
WOLFE, JOHN E & CANDACE	07	56	35	WRIGHT, STEPHEN M	06	55	34
WOLFE, JOHN E	01	56	36	WRIGHT, STEVE & WANDA	14	55	37
WOLFE, JOHN E	10	56	36	WUERFELE, CATHERINE S	08	57	33
WOLFE, JOHN E	11	56	36	WUERFELE, CATHERINE S	17	57	33
WOLFE, JOHN E*	26	56	35	WUERFELE, KENNETH PERRY	16	57	33
WOLFE, KEVIN *	26	56	35	WUERFELE, KENNETH PERRY	17	57	33
WOLFE, KEVIN JOHN & WF SHELLY RENEE	26	56	35	WUERFELE, KENNETH PERRY	17	57	33
WOLFE, THEODORE B SR & ROSEANNE (S/D)	34	57	35	WUEST, BUDDY J & WF JANNA L (S/D)	29	58	34
WOLFING, ROSS & GRACE WILLIAM J*	04	56	35	WUEST, MICHAEL & VERNA JO	16	56	35
WOLFRAM, JAMES M & WF*	29	58	35	WYATT, KEVIN & WF KRISTI	21	56	35
WOLFRAM, JAMES M JR & SHELLY B	21	56	35	WYATT, MICHAEL & KEVIN	21	56	35
WOLLEMAN, MELISSA	07	55	33	WYCKOFF, ERIC R & LAURA L	04	55	35
WOLLENMAN, ROBERT D & CONNIE D	02	57	34	WYCKOFF, ERIC R & LAURA L	04	55	35
WOLSKIE, STANLEY E	06	56	34	WYCKOFF, ERIC R & LAURA L	04	55	35
WOMBWELL, SHELBY J & MARGOT M (S/D)	04	56	35	WYNES, RORY S & JANICE L	22	57	34
WOMBWELL, SHELBY J & MARGOT M (S/D)	04	56	35				
WOOD, ALTON L & BETTY R	15	57	34				
WOOD, ALTON L & WF BETTY R*	20	55	35	YANITS, LARRY A SR	20	55	35
WOOD, CHARLES B & WF PAULA M (S/D)	36	57	35	YANTIS TRUST (S/D)	35	57	35
WOOD, CHARMAINE LYNN*	35	57	36	YARNELL, MICHAEL T & JENNIFER L (S/D)	35	57	35
WOOD, DEWAYNE & REBECCA	27	55	35	YARNELL, MICHAEL T & JENNIFER L (S/D)	35	57	35
WOOD, EMMA M	29	55	35	YATES CEMETERY	07	55	34
WOOD, EMMA M	29	55	35	YATES, CHRIS T & MELISSA G (S/D)	04	56	35
WOOD, GREG T & LEONA F (S/D)	35	57	36	YATES, SHELBY JR & ARSESTA (S/D)	02	55	35
WOOD, JASON & JENNIFER	29	58	35	YEAGER, CARL E	30	55	33
WOOD, M ANDREW & NORMA K	30	56	34	YOUNG MENS CHRISTIAN ASSOCIATION	02	56	34
WOOD, M ANDREW & NORMA K	14	56	35	YOUNG MENS CHRISTIAN ASSOCIATION	03	56	34
WOOD, MELVIN E	29	55	34	YOUNG, CHARLES E & CINDY*	24	55	38
WOOD, PHILLIP & WF HOPE E CUMMINS	29	55	33	YOUNG, CHARLES H*	27	57	36
WOOD, ROBERT JR & AMANDA L	18	55	34	YOUNG, CHARLEY*	27	57	36
WOOD, RONALD J	18	56	35	YOUNG, DONALD E & BEVERLY M	20	55	36
WOOD, RONALD JAMES	18	56	35	YOUNG, DONALD EDWARD	09	56	35
WOOD, RONALD JAMES	13	56	36	YOUNG, MARK A DR & KIMBERLY S	02	55	34
WOOD, RUSSELL L & KIMBERLY S	09	55	33	YOUNG, NORMA JEAN	17	56	34
WOOD, WILLIAM G & NIGEL K	03	55	35	YOUNG, ROBERT J & LINDA K	07	57	34
WOOD, WILLIAM G & NIGEL K	23	55	35	YOUNG, ROBERT J & LINDA K	17	57	34
WOOD, WILLIAM H & MARY F	19	55	35	YOUNG, SHEILA K	30	55	37
WOOD, WILLIAM H & MARY FRANCES	19	55	35	YOUNGER, JAMES W*	02	55	35
WOOD, WILLIAM H & MARY FRANCES	20	55	35	YOUNGER, TERRY O (S/D)	34	57	35
WOOD, WILLIAM H & MARY FRANCES	29	55	35	YOUNT, JAMES & LUCINDA	33	57	34
WOOD, WILLIAM H & MARY FRANCES	30	55	35				
WOODBURY, CAROLE J	02	55	35				
WOODCOCK, DENNIS ALLEN & DEBORAH (S/D)	35	57	35	Z			
WOODRUFF, GERALD N JR	34	55	37	ZABEL, GAIL A	05	55	36
WOODS, GARY D & WF JULIE M (S/D)	31	57	34	ZAROOR, DONNA E & DANIEL J	28	55	33
WOODWARD, EDDY P & WF DOROTHY F	04	55	35	ZEBELEAN, SAMUEL JR & LINDA C (S/D)	06	56	34
WOODWARD, EDDY P & WF DOROTHY F	04	55	35	ZEILER, MARK D & KIMBERLY S	35	57	35
WOODWARD, EDDY P & WF DOROTHY F	05	55	35	ZIESEL, MICHAEL E & PATRICIA A (S/D)	35	57	35
WOODWARD, EDDY P & WF DOROTHY F	05	55	35	ZIOLKOWSKI, GARY L & KATHLEEN*	27	57	36
WOODWARD, EDDY P & WF DOROTHY F	08	55	35	ZIOLKOWSKI, GARY L & KATHLEEN*	27	57	36
WOODWARD, EDDY P & WF DOROTHY F	09	55	35	ZIPH, GEORGE R & PHYLLIS I (S/D)	13	56	36
WOODWARD, JOSEPH P & LANDIS, LYRA L	05	55	35	ZIPH, JASON E & KARA J (S/D)	23	56	35
WOODWARD, JULIE A & THOMAS J	26	55	37	ZIPH, JASON E & KARA J (S/D)	23	56	35
WOODWARD, STEVEN T & SHEILA R	10	56	35	ZIRKLE, MICHAEL & ZENA	09	56	35
WOOLARD, JOHN W & VICKIE	11	55	34	ZIRKLE, MICHAEL R & ZENA M	09	56	35
WOOLERY, TERRY D & SHARON J	26	56	36	ZOOK, ROBERT L & KATHY J	29	58	35
WORSHAM, JOSEPH L & WF CYNTHIA A	25	58	34	ZOUBEK, JOSEPH A & LACY N	25	58	34
WORSHAM, JOSEPH L & WF CYNTHIA A	25	58	34	ZOUBEK, RONALD A & WF BARBARA A	25	58	34
WOYSKI, GEORGE K & WF BARBARA ANN	31	56	34	ZUG, ROGER D & CATHY H	32	58	33
WOYSKI, GEORGE KENT & BARBARA ANN	26	56	35	ZUPTICH, MARK S & WF REBECCA A (S/D)	04	56	35
WRAY, ROBERT P & BRENDA K	22	55	37				
WRAY, ROBERT P & BRENDA K	23	55	37				

